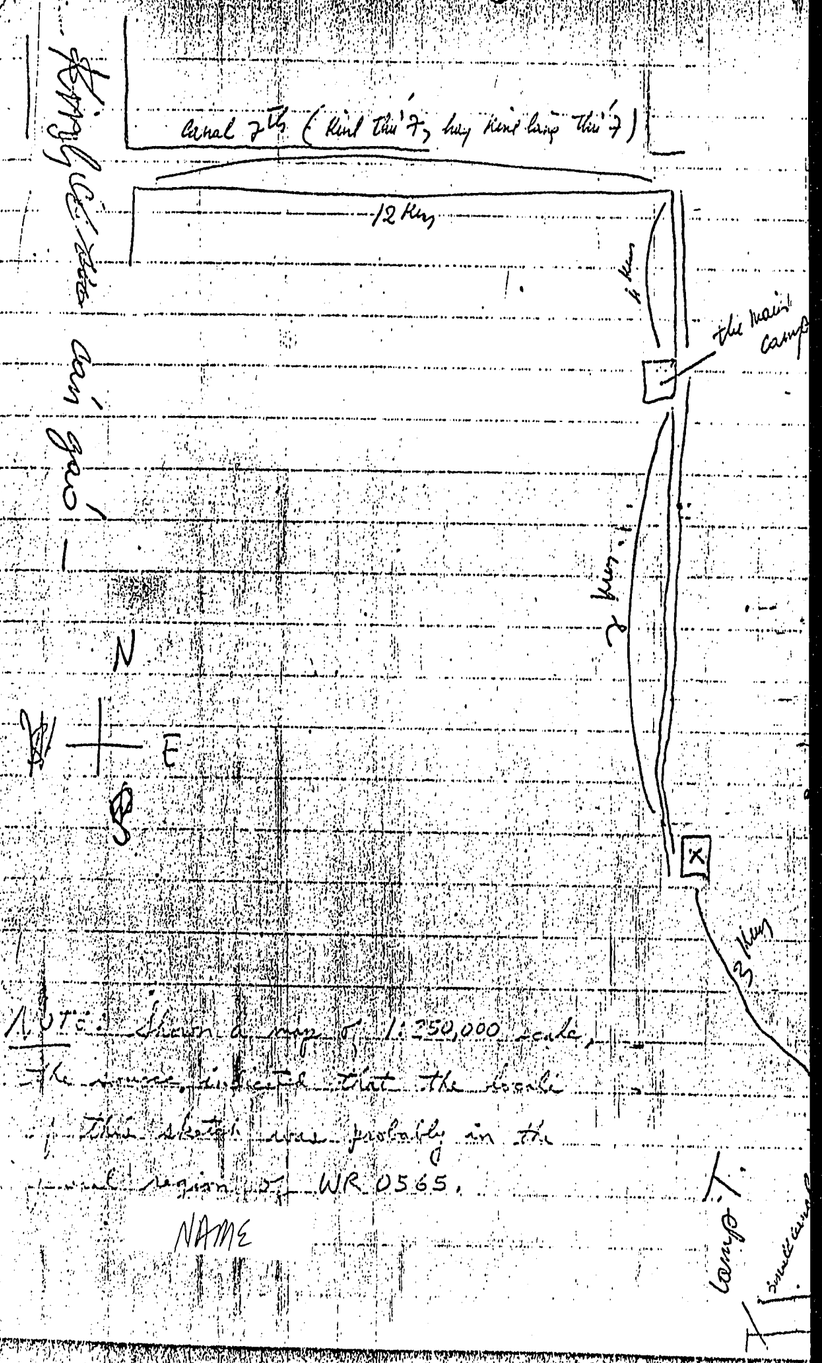

NOTE: Given a map of 1:250,000 scale, the arrows indicate that the locale of this sketch was probably in the canal region of WR 0565.

NAME

12-2-76

To: Mr. Ambassador of the United State of America in Bangkok - Thailand

SS DATA

November 26th 1976.

Dear Sir,

I am a Vietnamese Political Refugee living in SS DATA

Three friends of mine, my youngest brother and I (5 of us) we ran away from the Communist on October 17th 1976 at RACH GIA by a fishing boat and we arrived at SSDATA (a city of Thailand) on October 25th 1976. We stayed at Police Station of SSDATA nearly a month and on Saturday November 20th we were sent to SSDATA and we have stayed at this place until now.

Dear Sir, we cannot live with the Communist because after more than a year living with them we know that with the Communist we have no right of living, no right of thinking, there is no hope in Vietnam now, there is no freedom of speech. So I have to leave my relatives

000060