인민교육

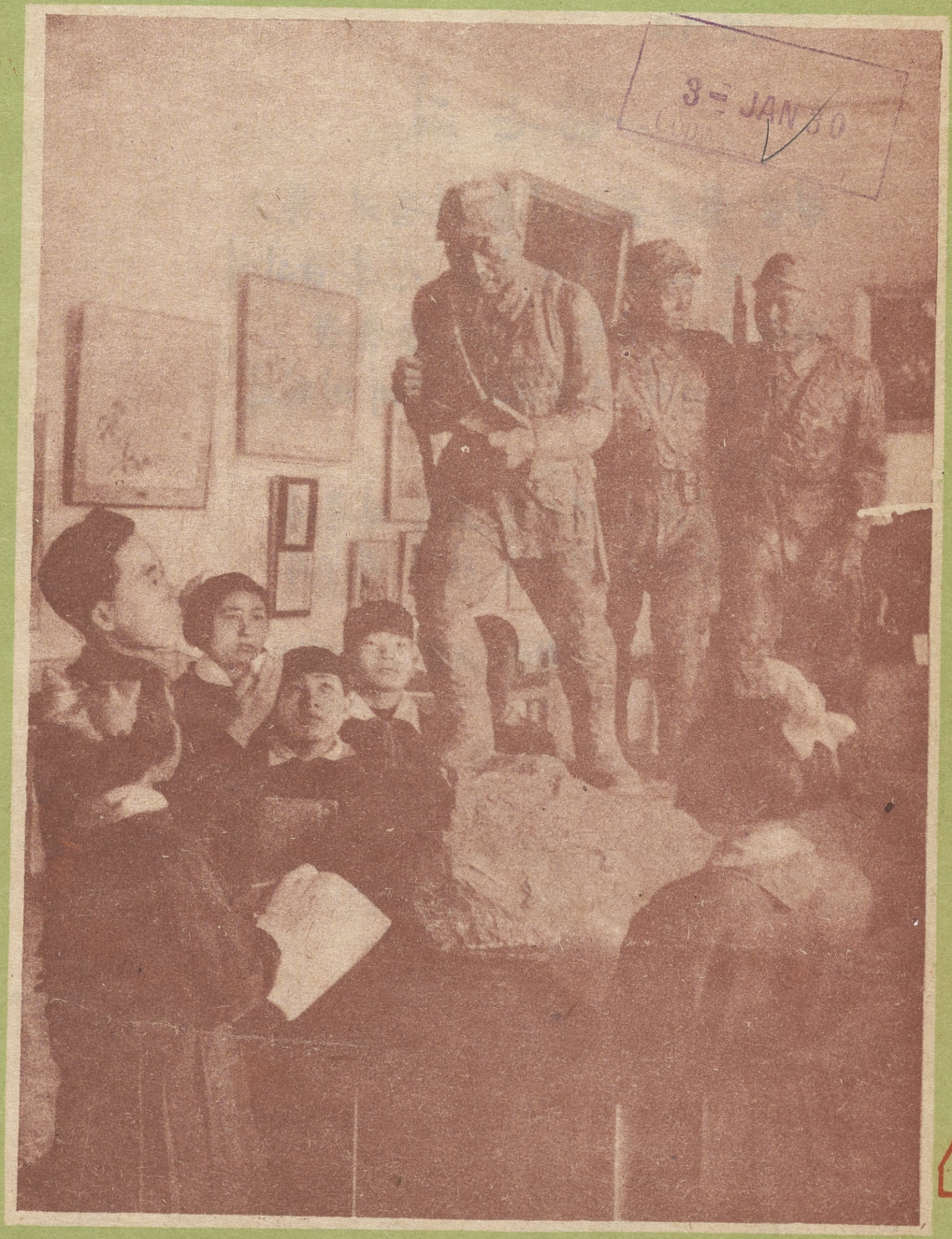

4

1963