C. 3145. A1

TWO COPY DELIVERED TO THE
JUN 6 - 1900
Music Department

VOCAL EXERCISES

FOR

Baritone & Bass,

Composed selected & arranged by

THEODORE T. BARKER.

125

BOSTON.
OLIVER DITSON & CO. 277 Washington St
N. York. C. H. DITSON & CO.

Chicago. Lynn & Healy. | Cinn. J. Church & Co. | Boston J. C. Haynes & Co | Phila Lee & Walker

Entered according to act of Congress in the year 1870 by O. Ditson & Co. in the Office of the Librarian of Congress, Washington

EXERCISES FOR BARITONE AND BASS.

BY

THEODORE T. BARKER.

Make four beats to each note, and sing two notes in a breath.

No 1.

Ah.

Make two beats to each note, and sing four notes in a breath.

No 2.

Ah.

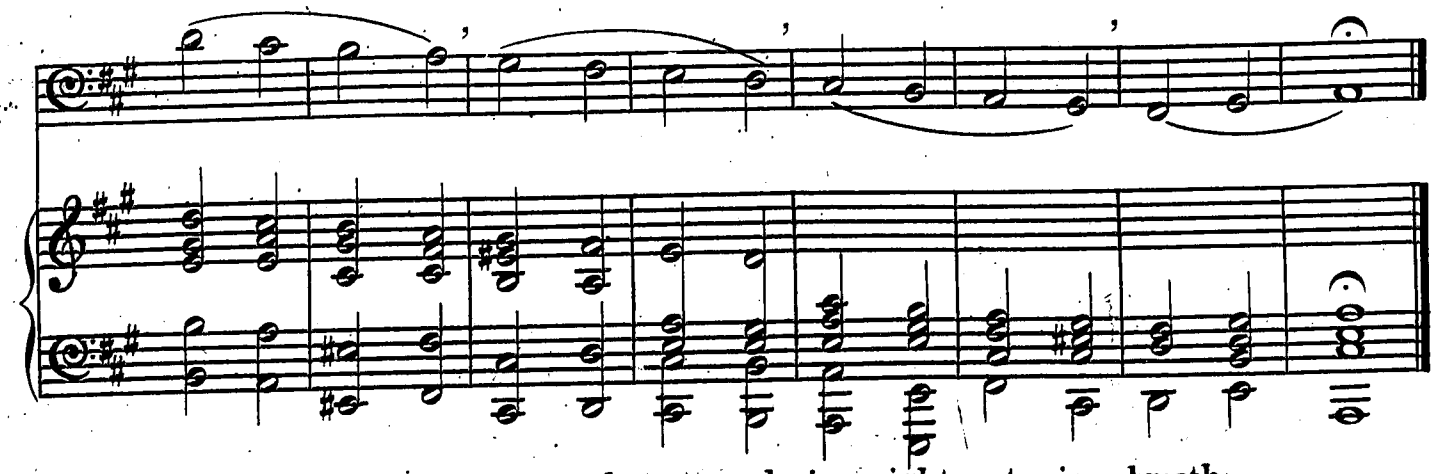

Make one beat to each note, and sing eight notes in a breath.

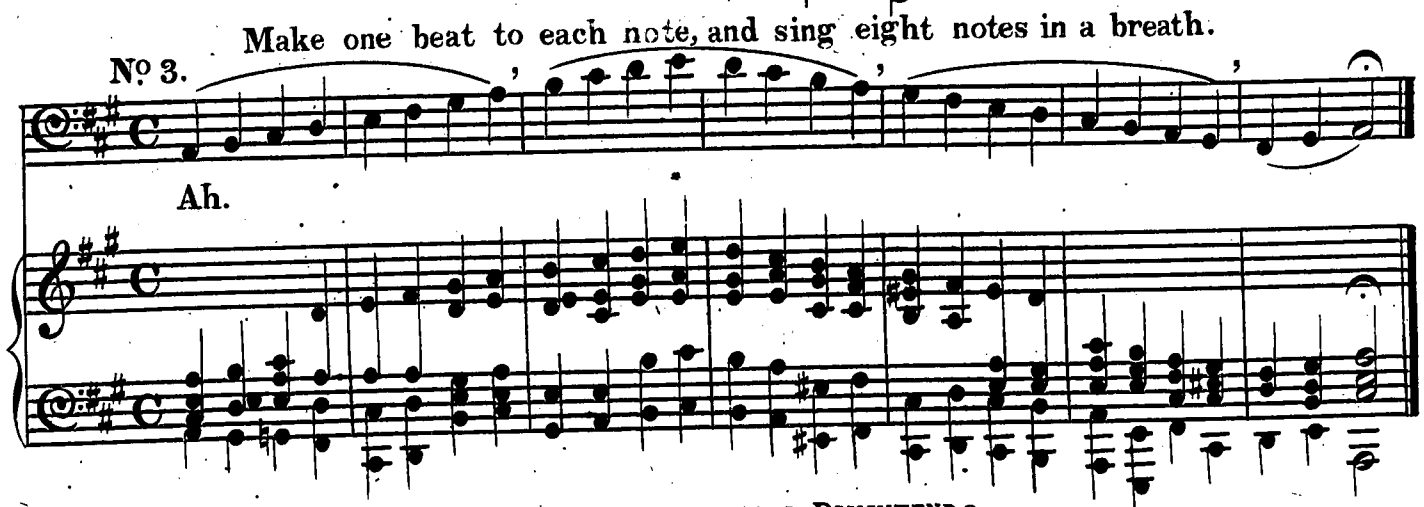

STUDY OF THE CRESCENDO AND DIMINUENDO.

Make a full respiration for each note.

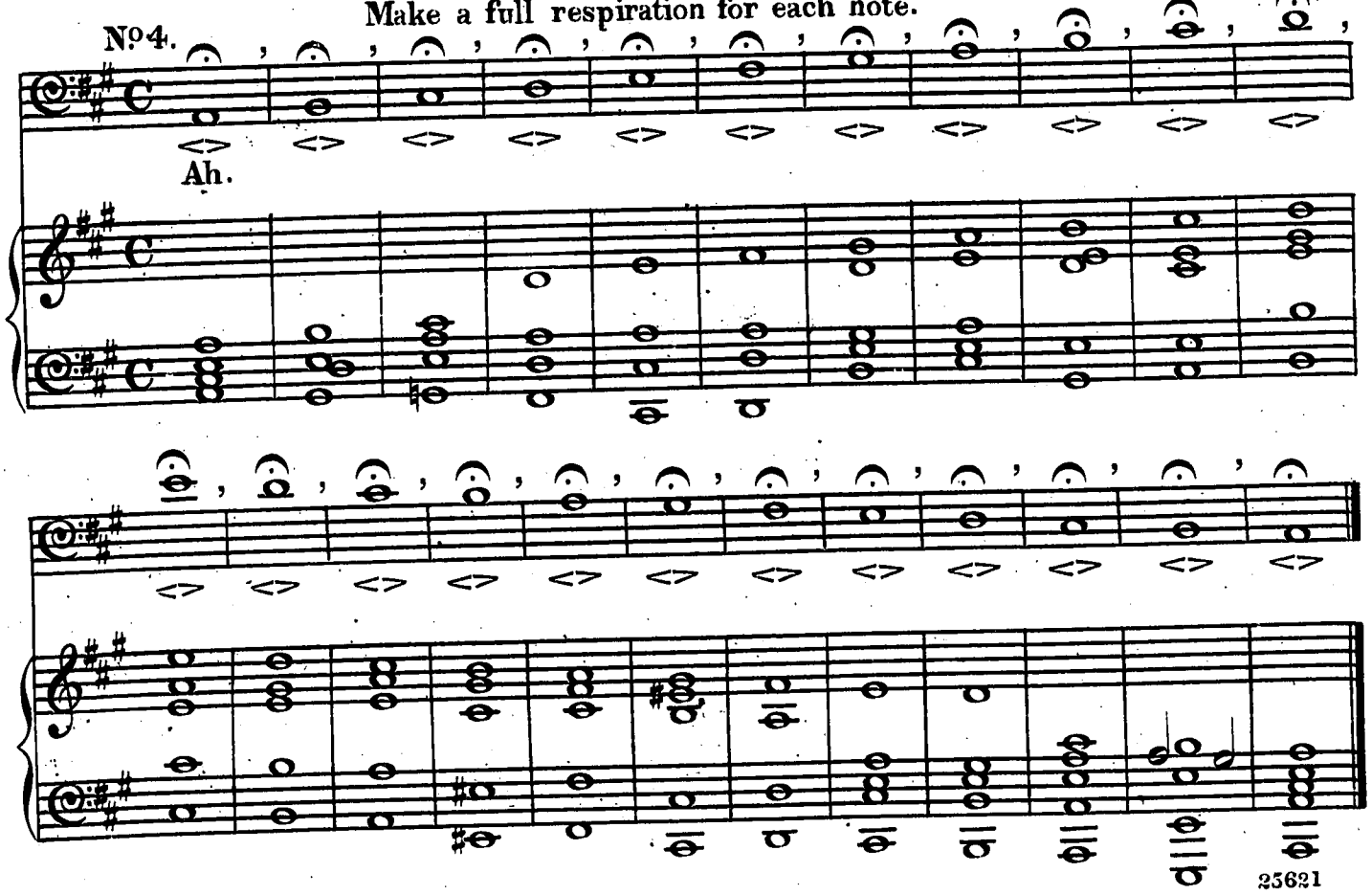

The five following exercises for scale practice, must be sung very smoothly, taking great care that the notes are firmly produced without jerking or slurring.

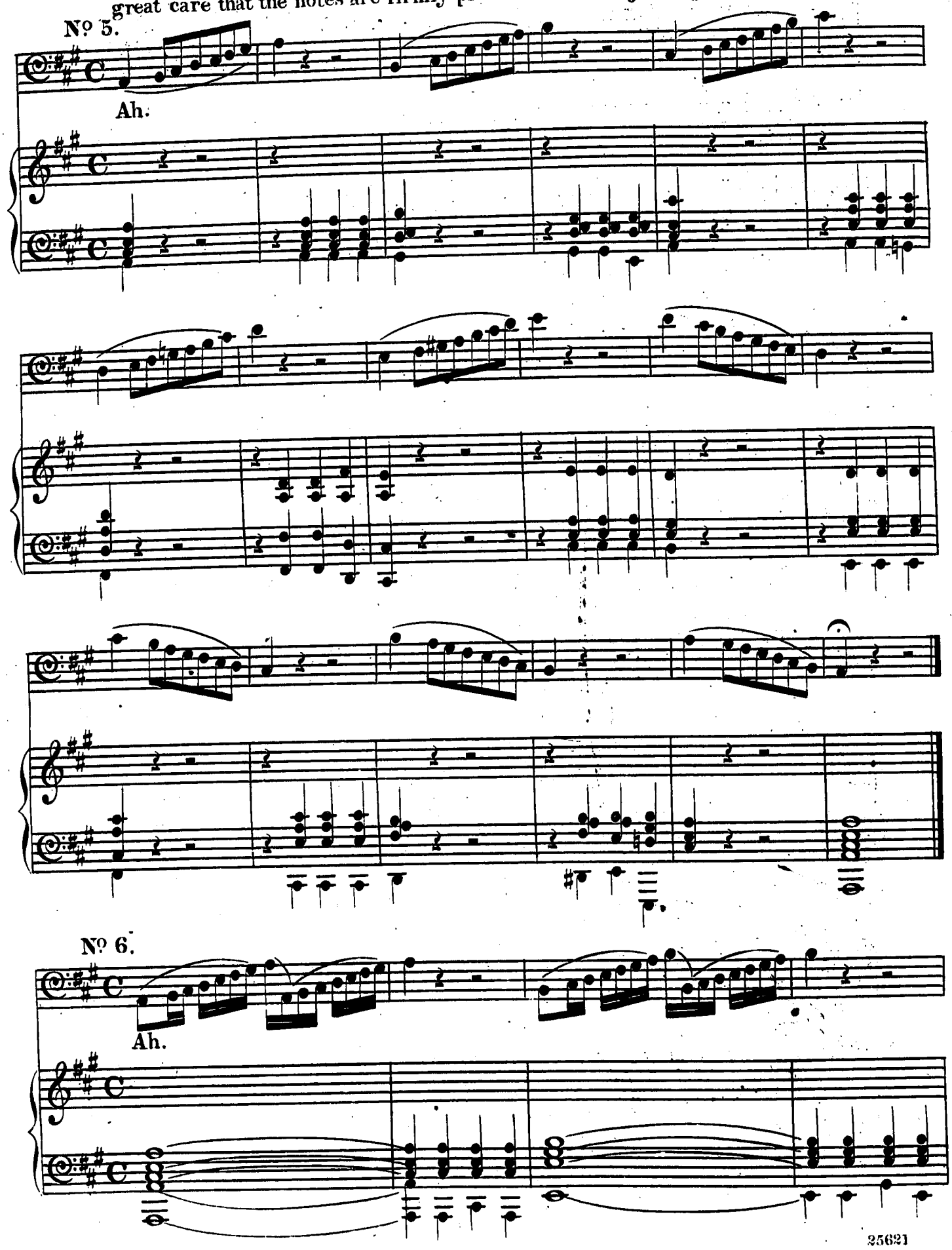

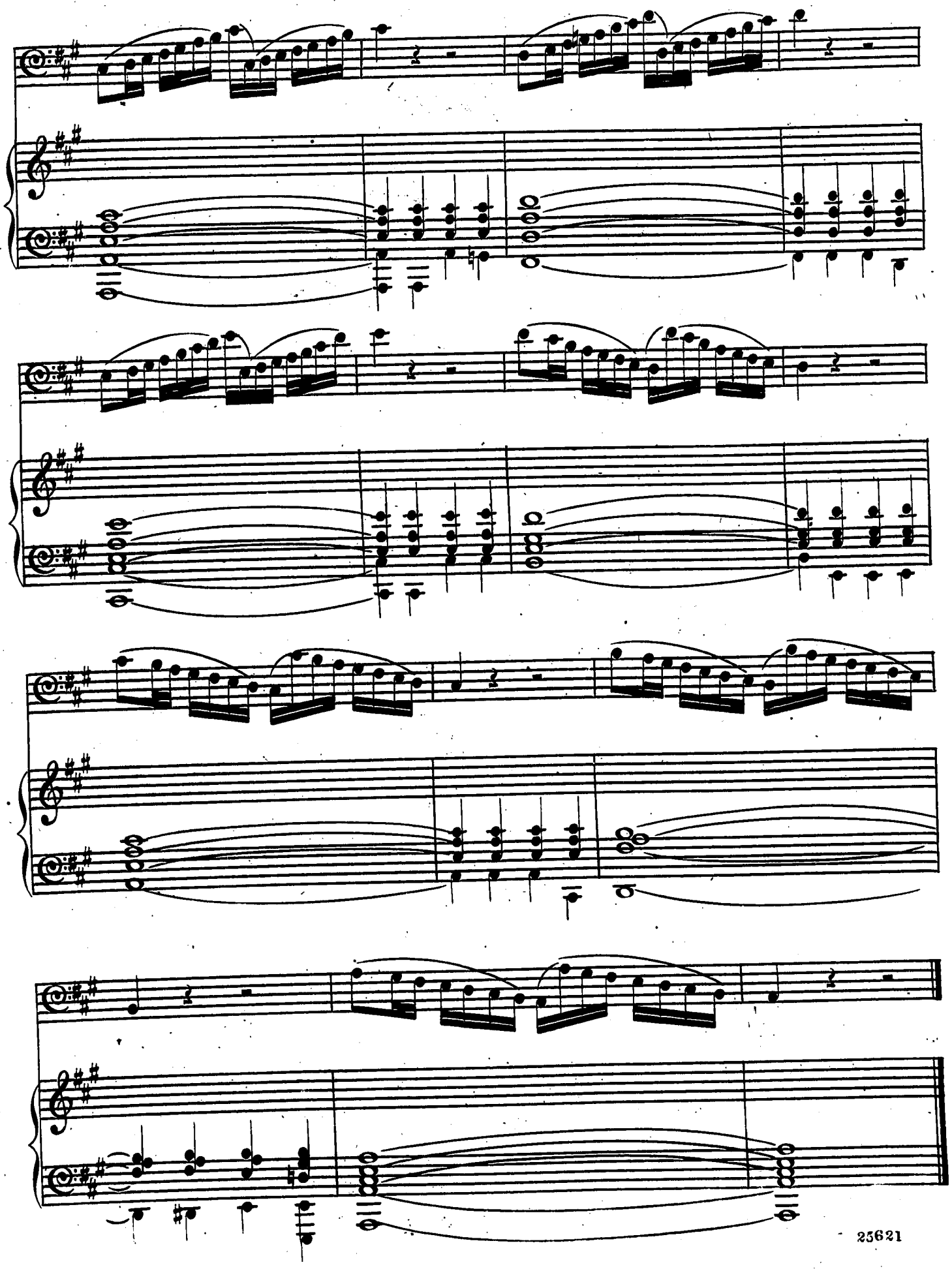

Nº 7.

Ah.

Nº 8.

Ah.

Nº 9.

ah

ARPEGGIO.

No 10.

Ah.

No 11.

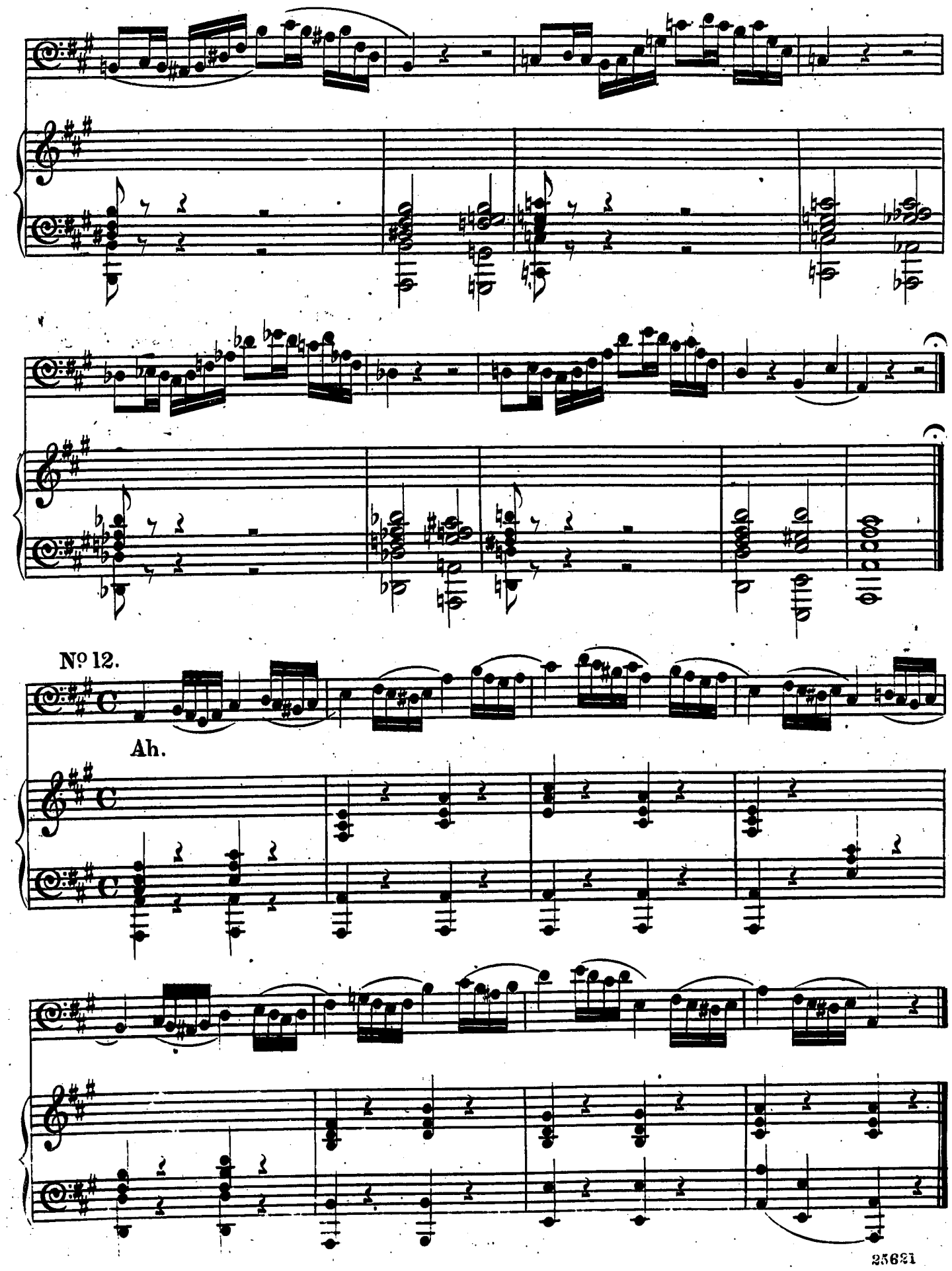
Nº 12.
Ah.

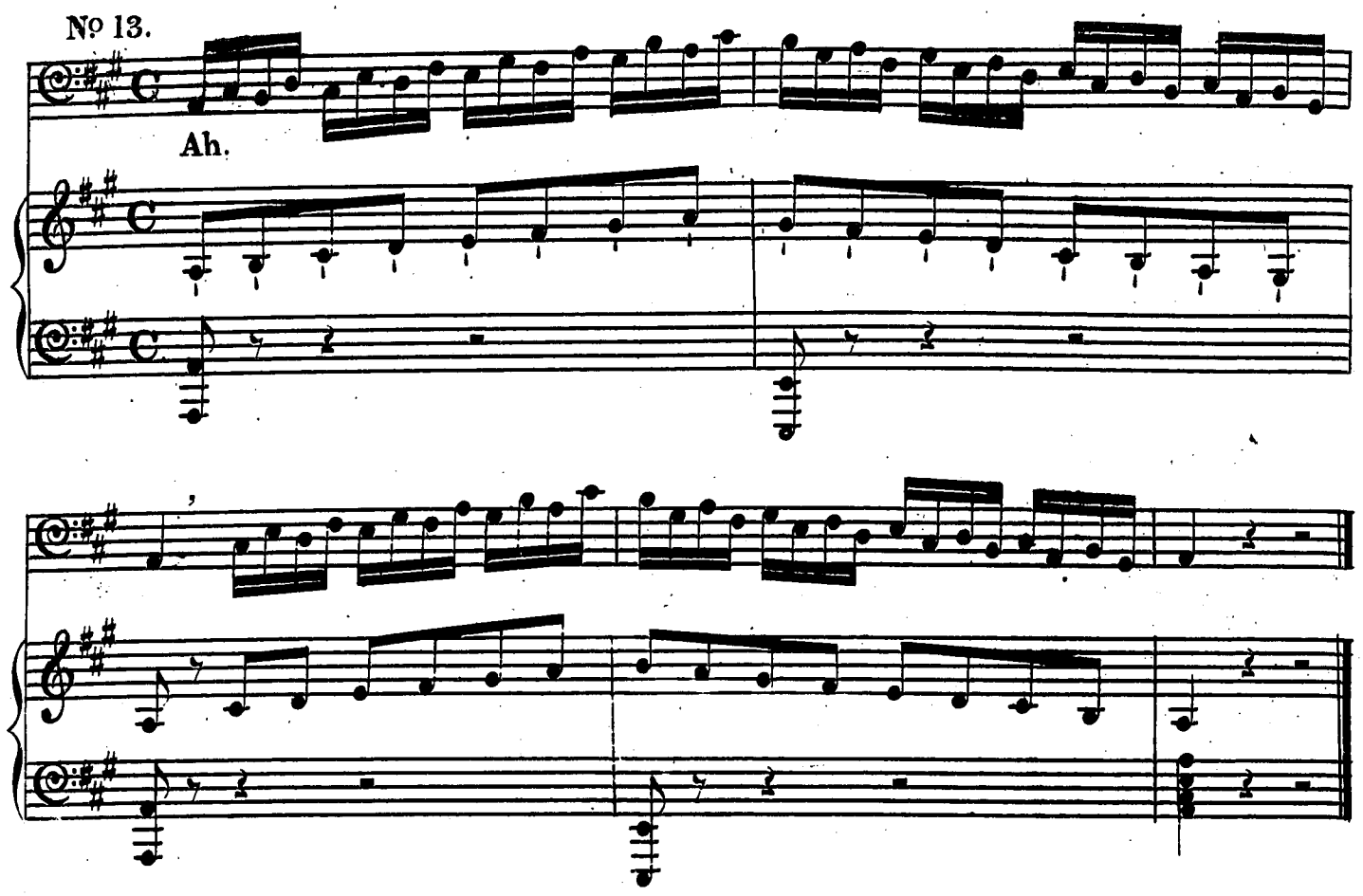

STUDY OF TRIPLETS.

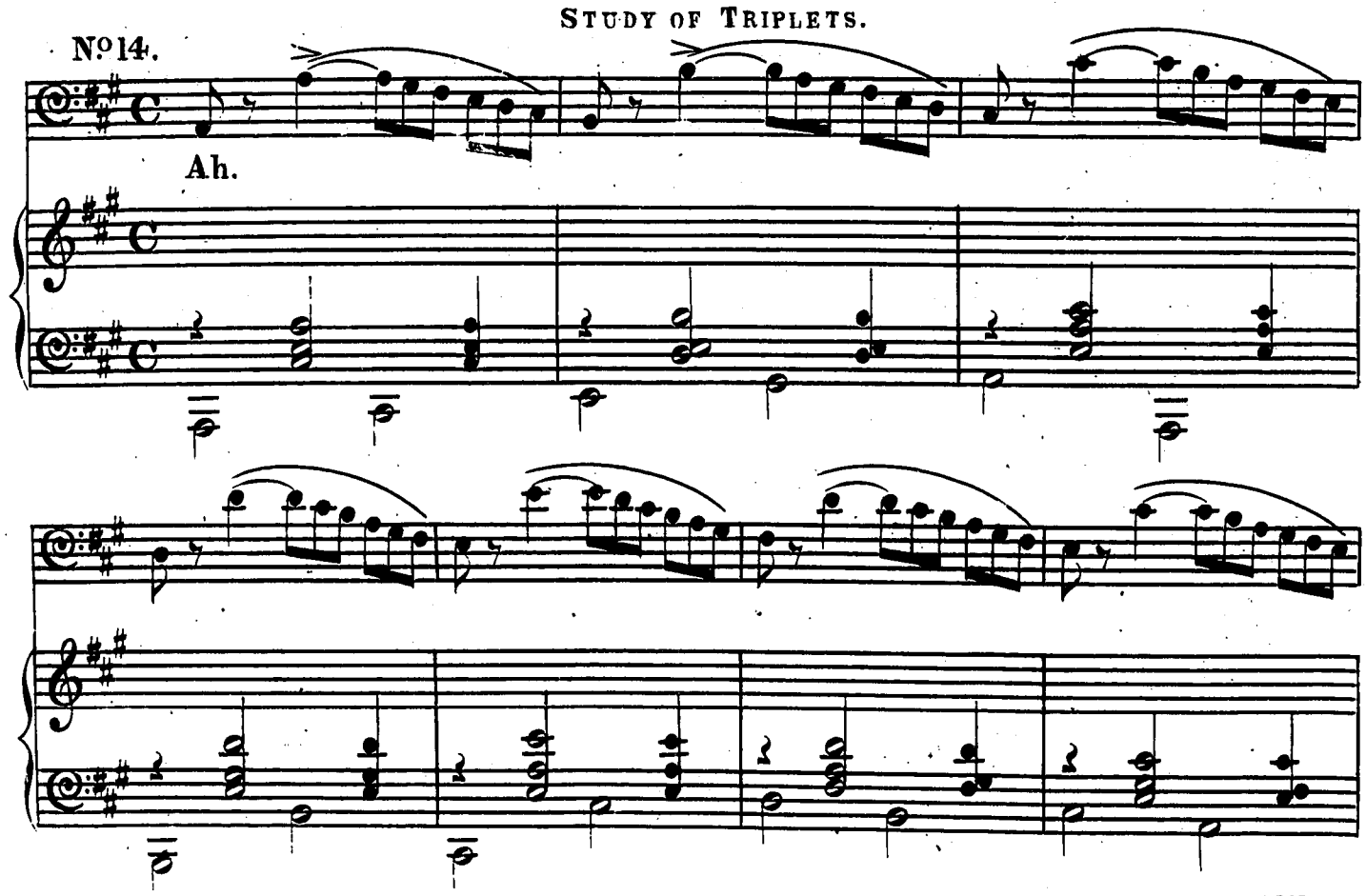

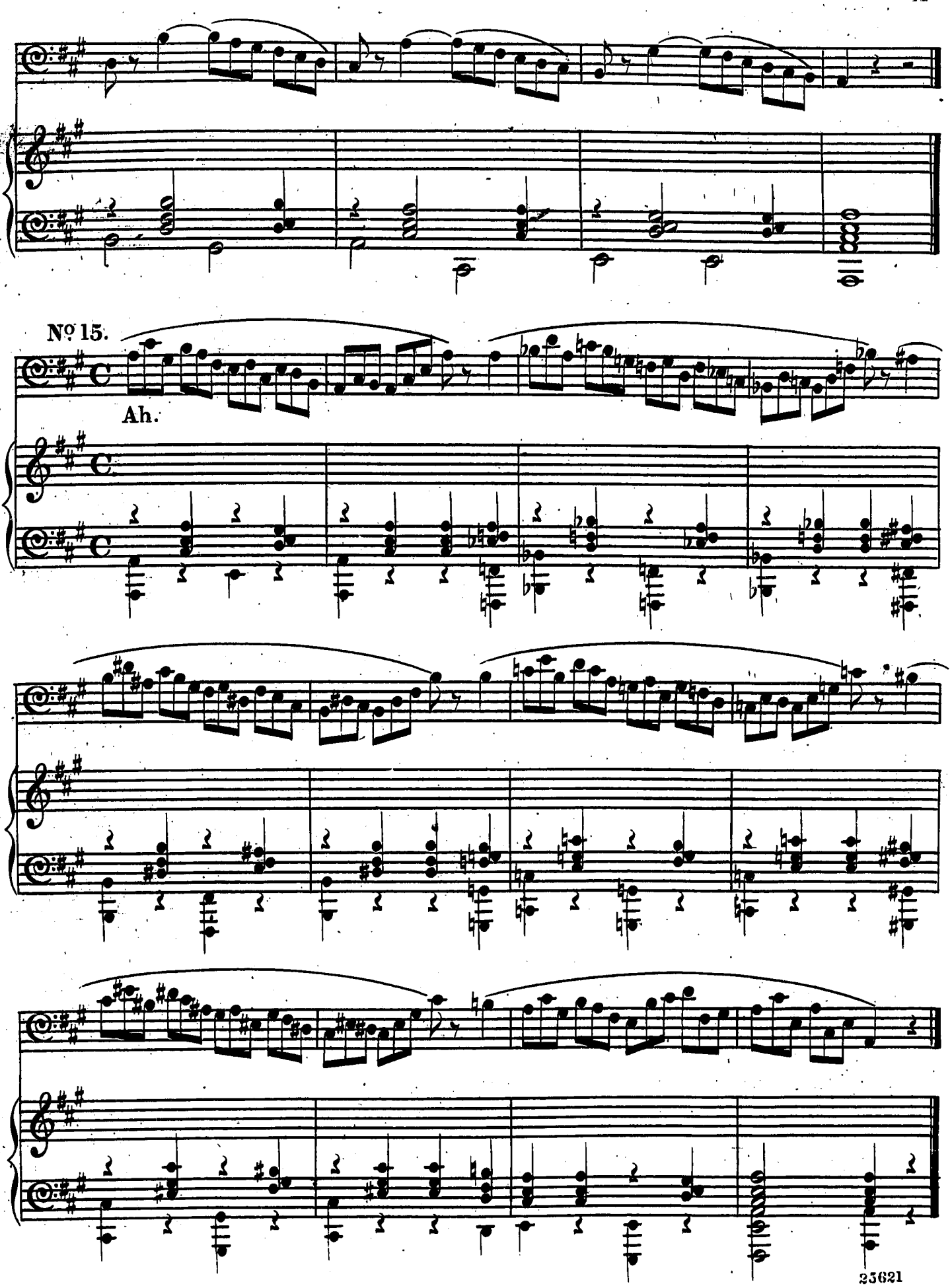
Nº 15.
Ah.

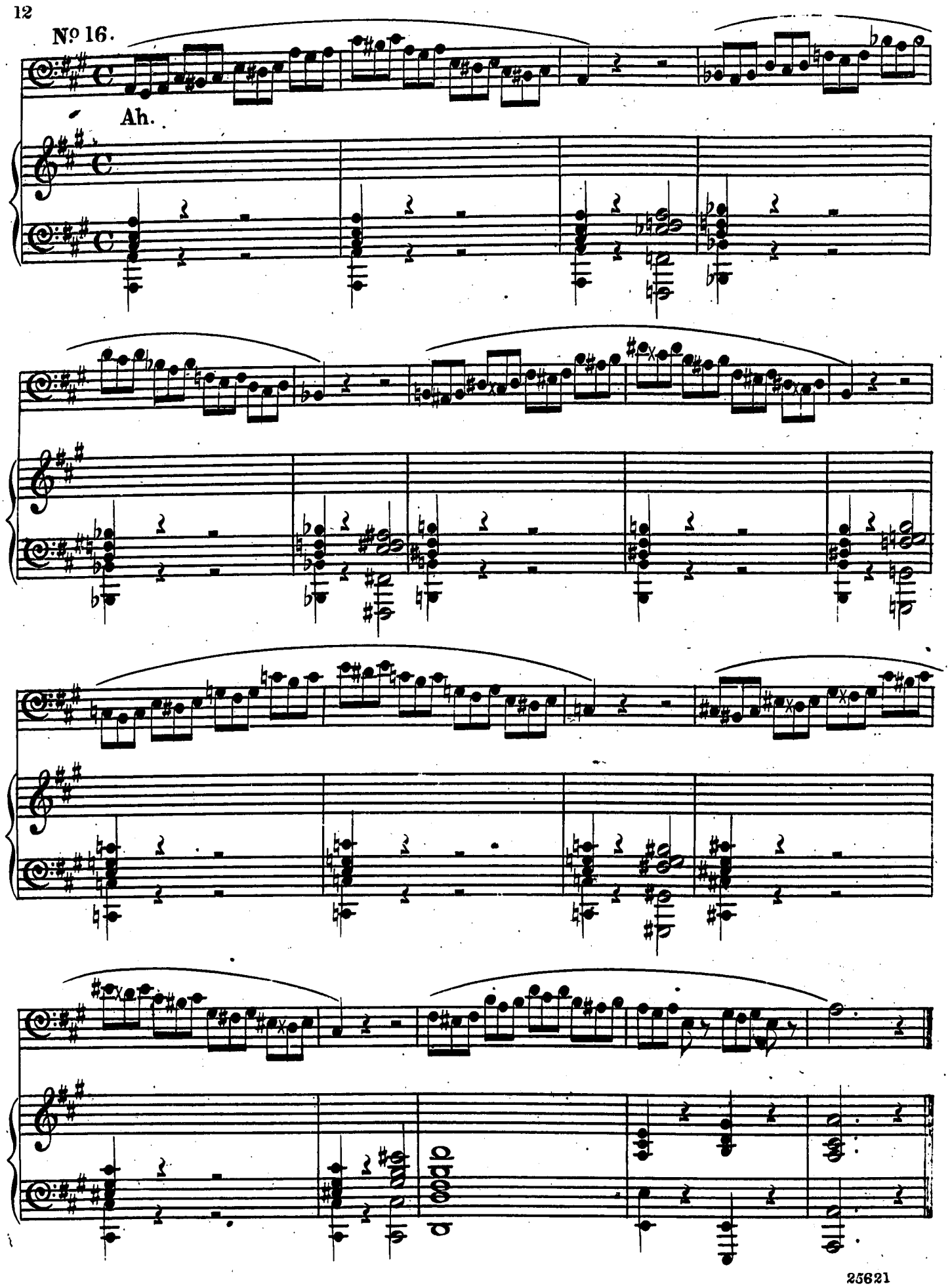
Nº 16.
Ah.
a tempo

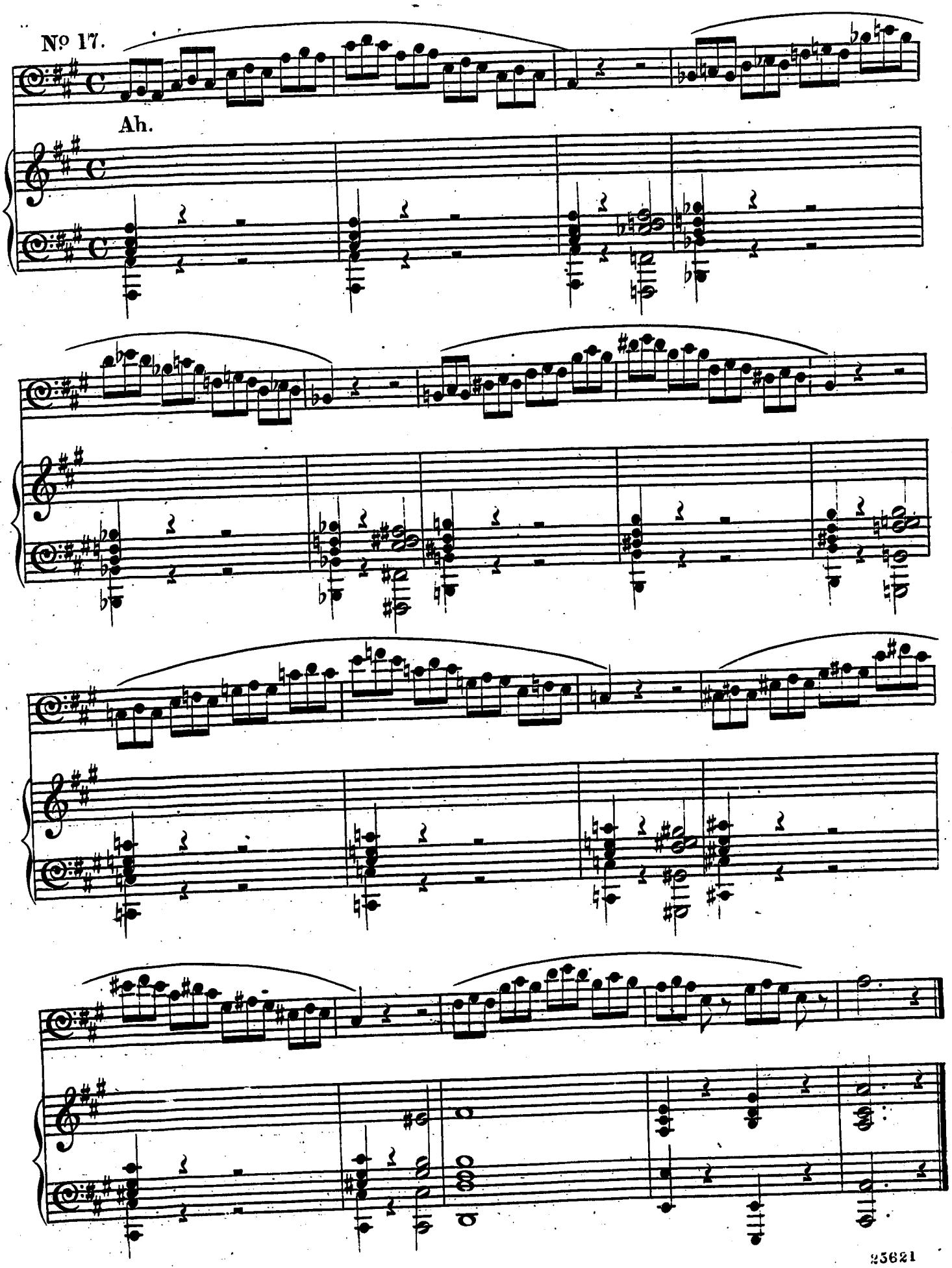

13

Nº 18.

Ah.

Nº 19.

Ah.

Nº 20.

Ah.

PREPARATORY EXERCISE FOR EXECUTING THE TRILL.

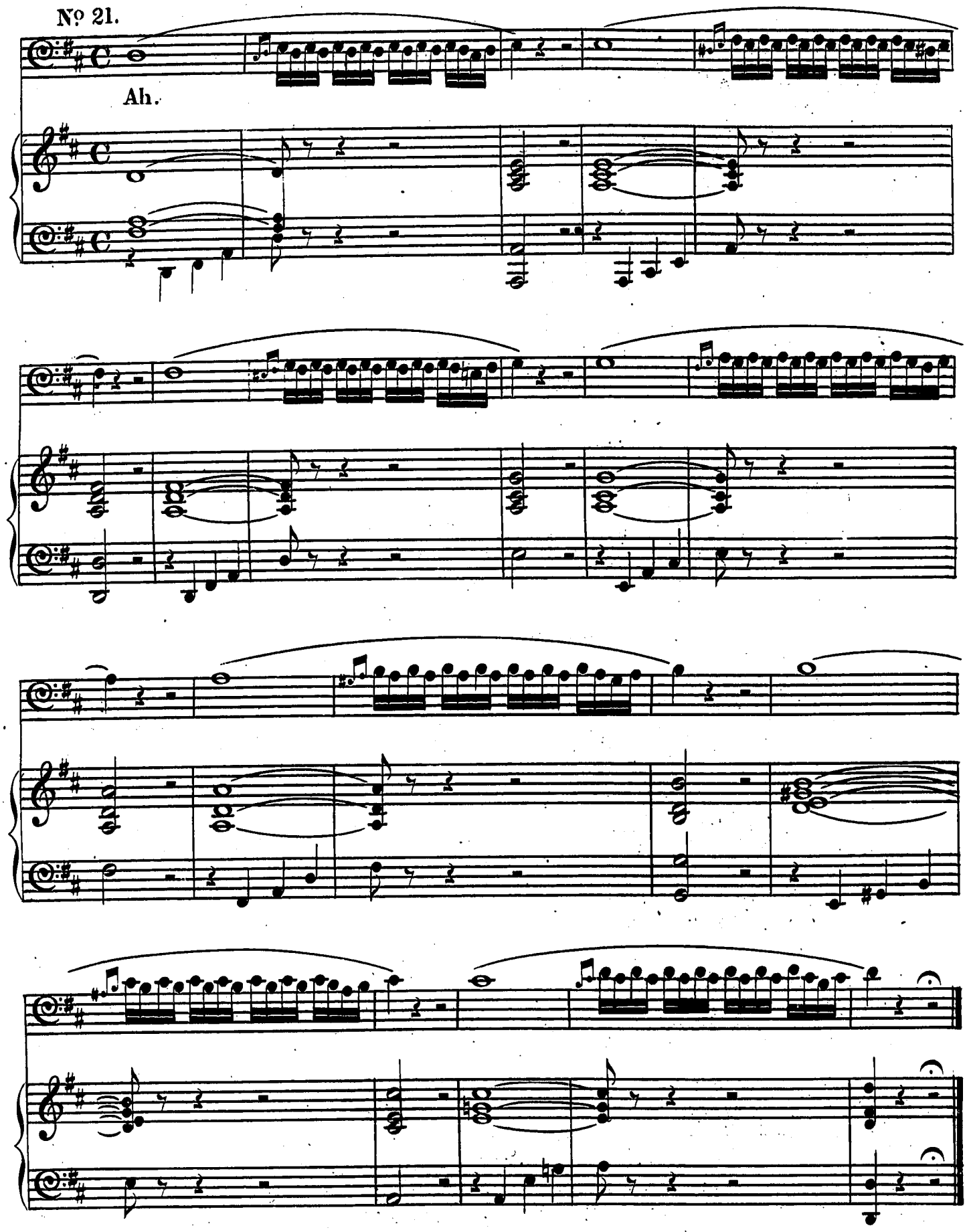

EXERCISES OF GRUPPETTI AND MORDENTE.

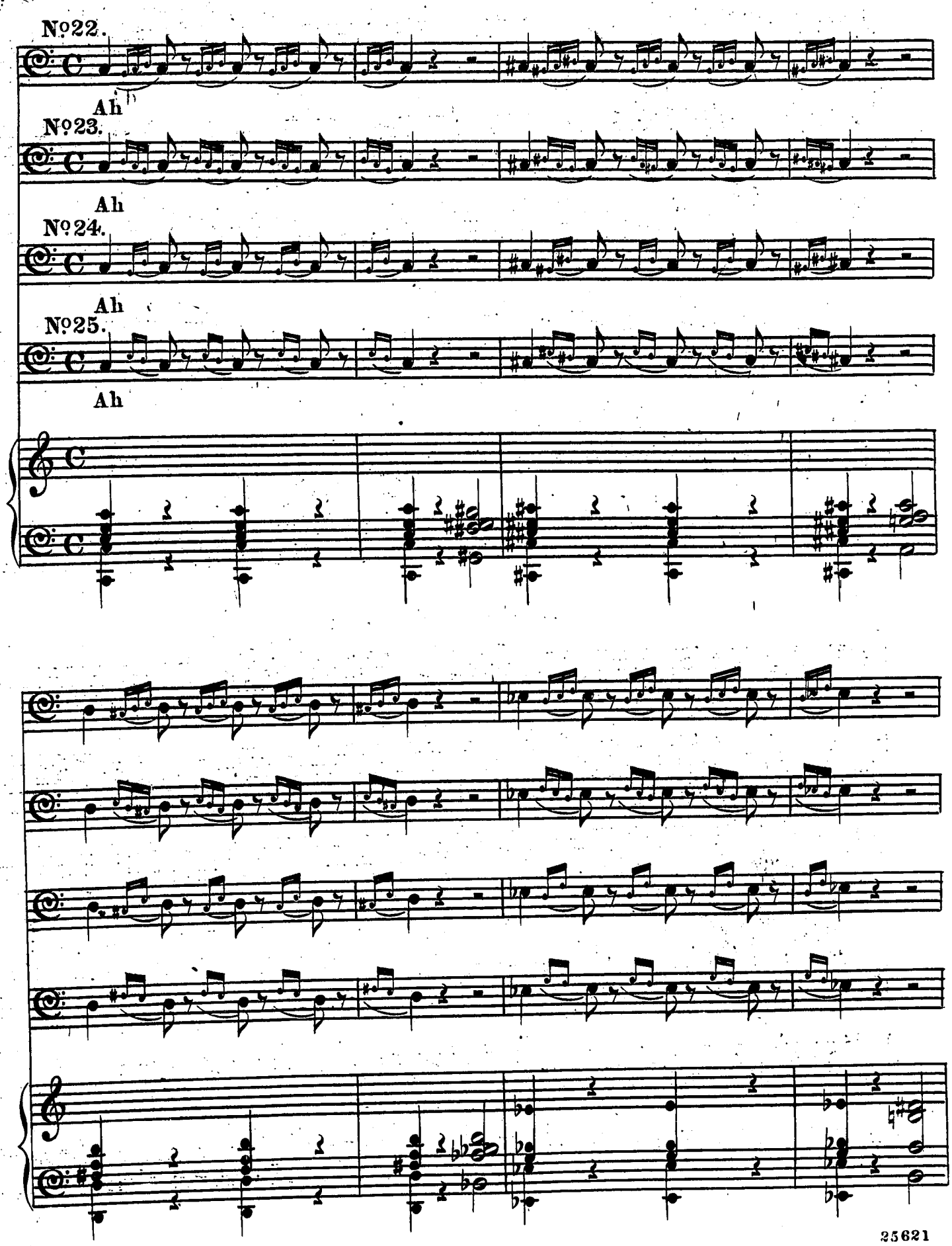

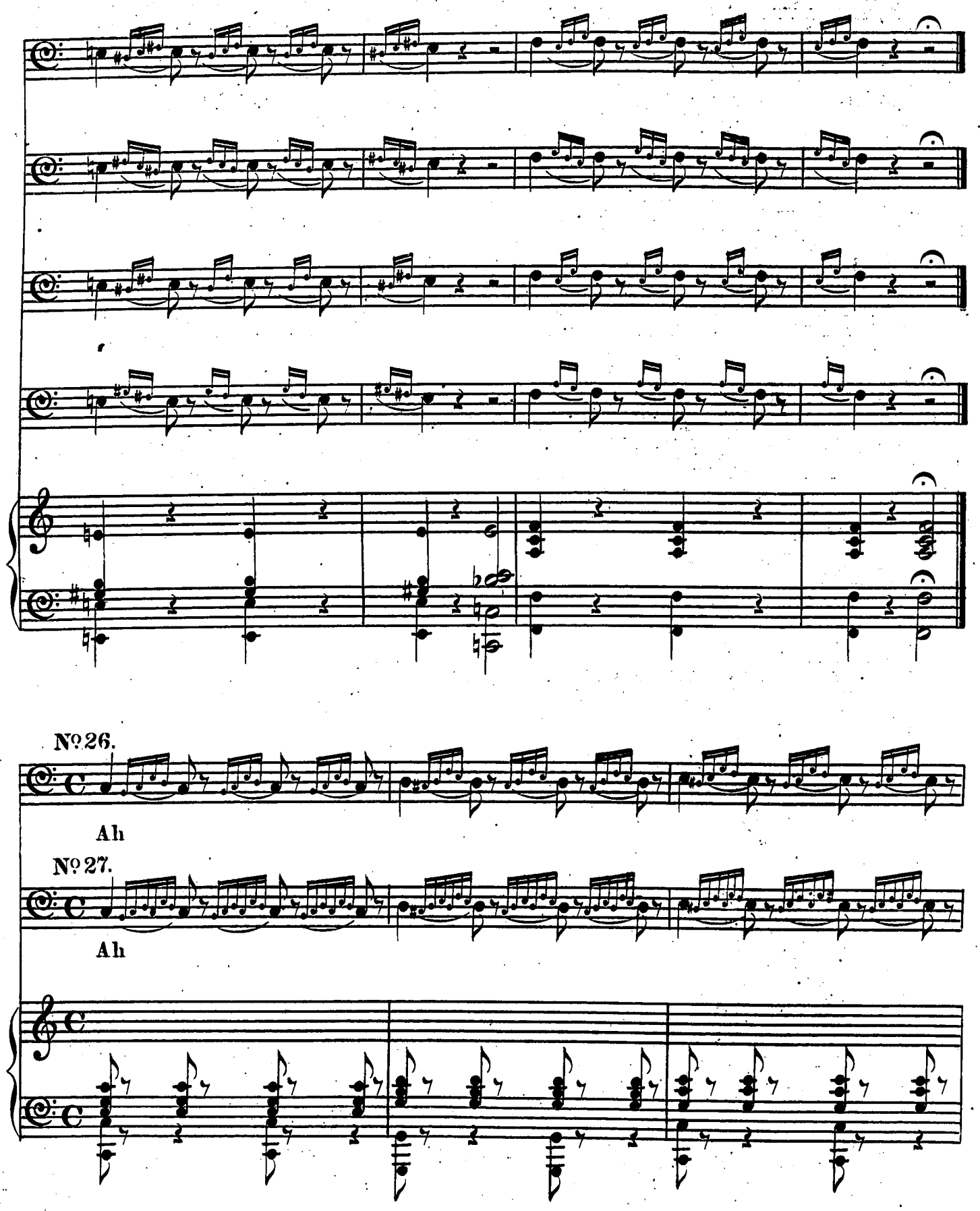
Nº 26.
Ah
Nº 27.
Ah

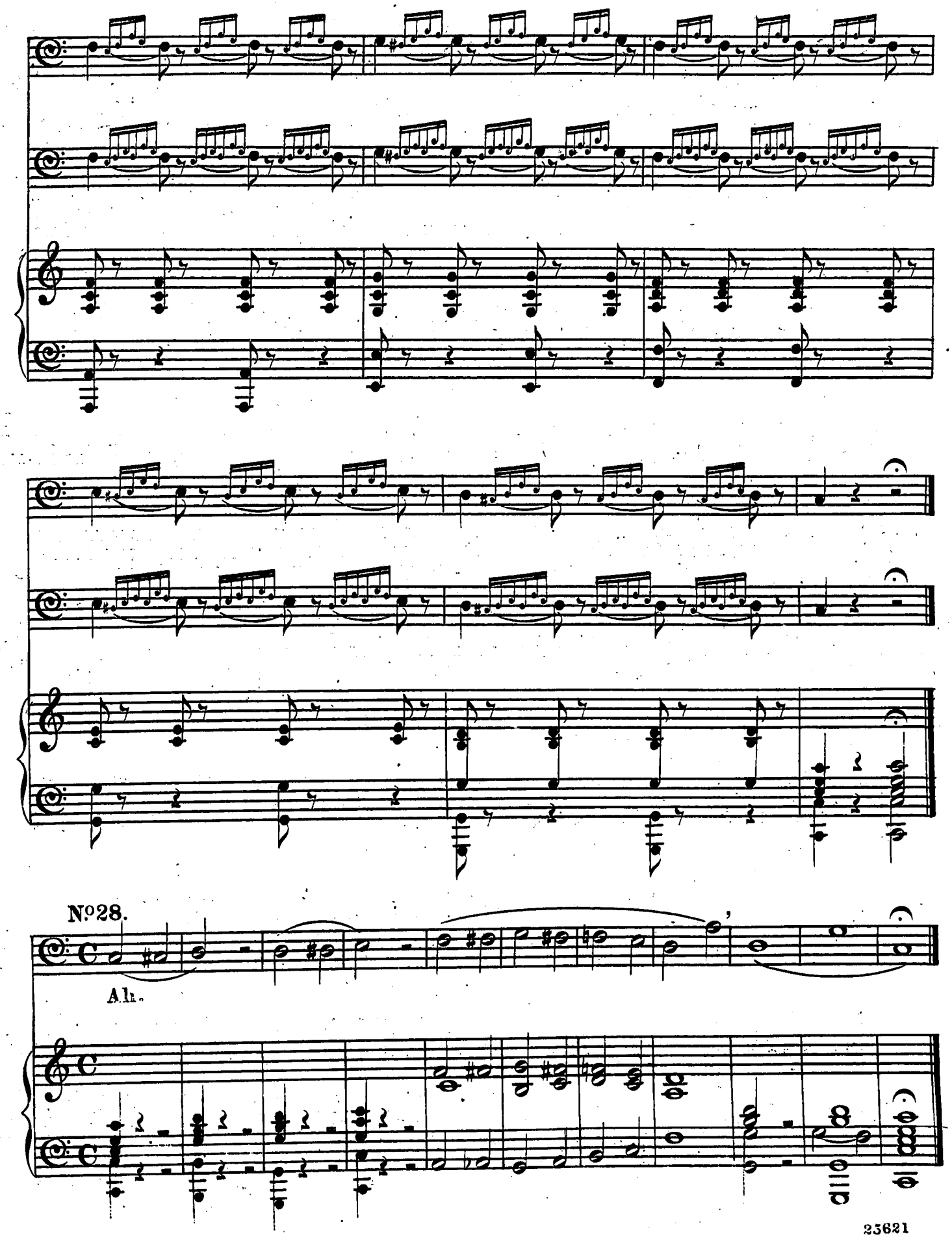
Nº28.
Ah.