1 ST. COPY

HEAR THE ANGELS CALLING

2nd COPY DELIVED TO THE
NOV 10 1897
MUSIC DEPARTMENT

No. 1 ANGELS ARE CALLING ME MOTHER. ☆ No. 2 THEY ARE CALLING ME TO JOIN TH

written by SAMUEL N. MITCHELL, ESQ.

composed by WILLIAM A. HUNTLE

BOSTON
PUBLISHED BY G.D. RUSSELL & COMPANY 126 TREMONT OPP PARK ST.,

M. GRAY SAN FRANCISCO. | IRA C. STOCKBRIDGE PORTLAND | E.W. BILLINGS PROVIDENCE | C. CLARKE & CO NORTHAMPTON.

Chas H Crosby & Co lith 10 Water St Boston

THEY ARE CALLING ME TO JOIN THEM.

Words by SAMUEL N. MITCHELL. Music by WILLIAM A. HUNTLEY.

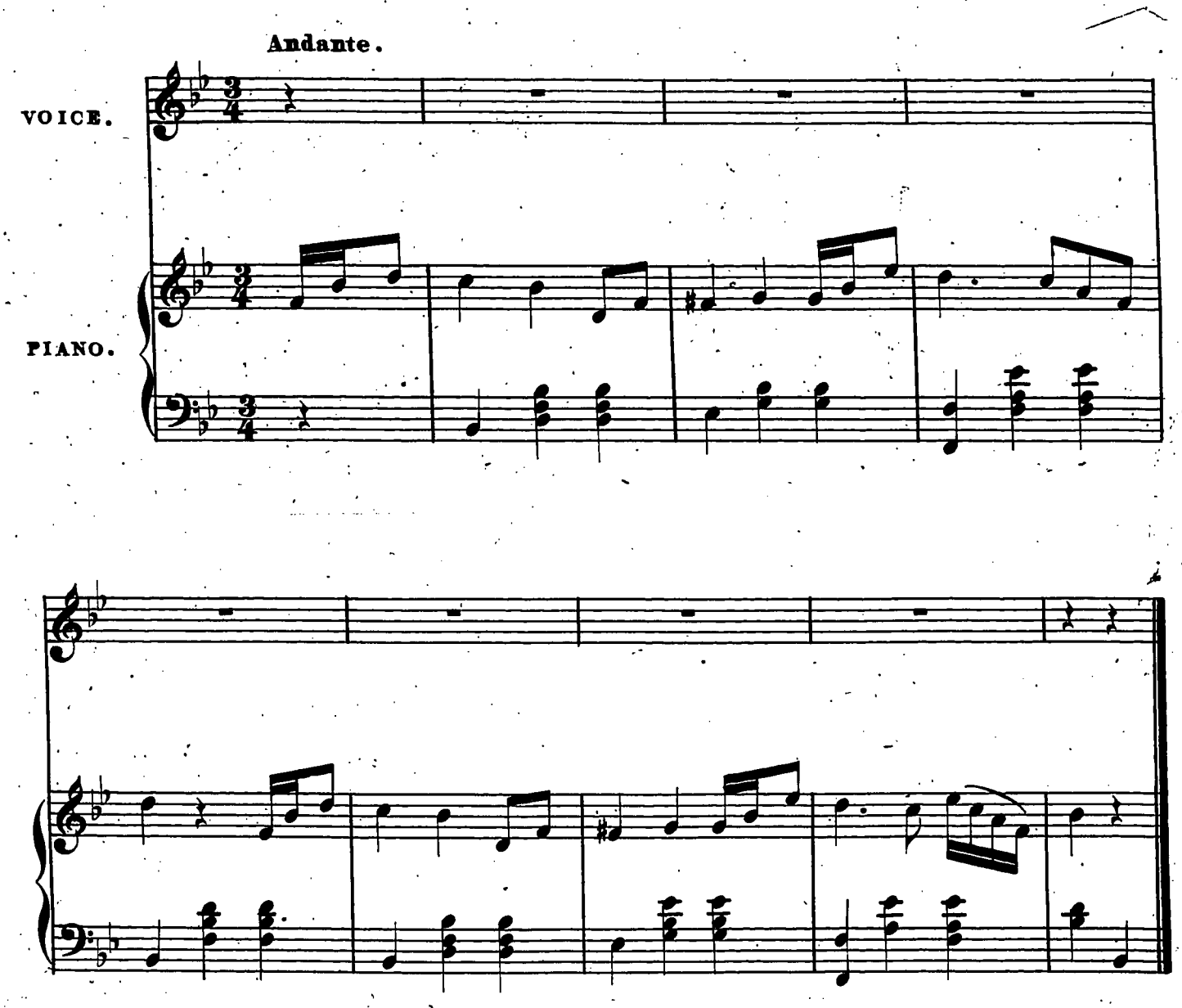

Entered according to Act of Congress in the year 1870 by G. D. Russell & Co, in the Office of the Librarian of Congress at Washington.

On the soft and snowy pil - - low Oft we
Sit - ting near her lit - tle bed - - side Oft we
Fa - ther, mo - - ther, sis-ter, bro - - ther, Come and

turn'd her lit - tle head, As she thought she saw the
cooled her tin - ted cheek, Oft we wrapp'd the lit - tle
kiss me ere I go, Far a - way to meet the

an - gels Hov'-ring o'er her dy-ing bed; Lis - ten,
blan - ket 'Round her ti - - ny shiv'-ring feet; Ev - en
an - gels Said that voice so soft and low; Then a -

pa - - - pa, she would whis - - per, Don't you
then our pet would mur - - - mur, Don't you
- gain the fi - nal whis - - per, Don't you

hear their lov - ing song? They are cal - ling me to
hear their lov - ing song? They are cal - ling me to
hear their lov - ing song? They are cal - ling me to

join them, Pa - pa, wont you come a - long?
join them, Pa - pa, wont you come a - long?
join them, Pa - pa, wont you come a - long?

CHORUS.

SOP.

I am go - ing, pa pa, go - ing, Don't you hear their lov-ing

ALTO.

TENOR.

I am go - ing, pa pa, go - ing, Don't you hear their lov-ing

BASS.

PIANO

song? They are calling me to join them, Pa-pa, wont you come a - long?

song? They are calling me to join them, Pa-pa, wont you come a - long?

rall.