8526 B'
1 ST. COPY.
2nd COPY DELIVED TO THE
NOV 6 1897
MUSIC DEPARTMENT

# "OH NIXEY THAT'S TOO THIN"

COMIC SONG

*Dedicated to and sung by the great*

# MILBURN.

WORDS BY **Saml. N. Mitchell.** MUSIC BY **William A. Huntley.**

3

BOSTON.
OLIVER DITSON & CO 277 WASHINGTON ST.
N. YORK, C. H. DITSON & Co.
Chicago. Lyon & Healy — Cinn. J. Church & Co. — Boston. J. C. Haynes & Co. — Phila. Lee & Walker

# OH NIXEY, THAT'S TOO THIN.

Words by SAMUEL N. MITCHELL. Music by WILLIAM A. HUNTLEY.

Allegro.

PIANO.

Moderato.

1. I took a stroll the other night, To see my sweetheart fair, When un-der-neath an awning wide I spied sweet au-burn
2. Of course I felt the sad reproach, But wander'd on a while, When soon I was ac-cost-ed with A most be-witch-ing
3. De-termined to proceed a-long, And let the girls a-lone, I soon was met by one who said, "Her hub-by dear had

hair; The wearer was a charming miss, So her good grace to win, I
smile, Her kindness to re - ci - pro - cate I gave my kil - ling grin, But the
flown," She grasp'd me tight - ly by the arm, And asked me for the "tin" But

raised my hat, when she re - plied, "Oh! Nixey that's too thin."
lit - tle up - start cried a - loud, "Oh! Nixey that's too thin."
on re - fus - ing her she said, "Oh! Nixey that's too thin."

*CHORUS.*

Oh was - n't it a cru - el act, Oh was - n't it a sin, To

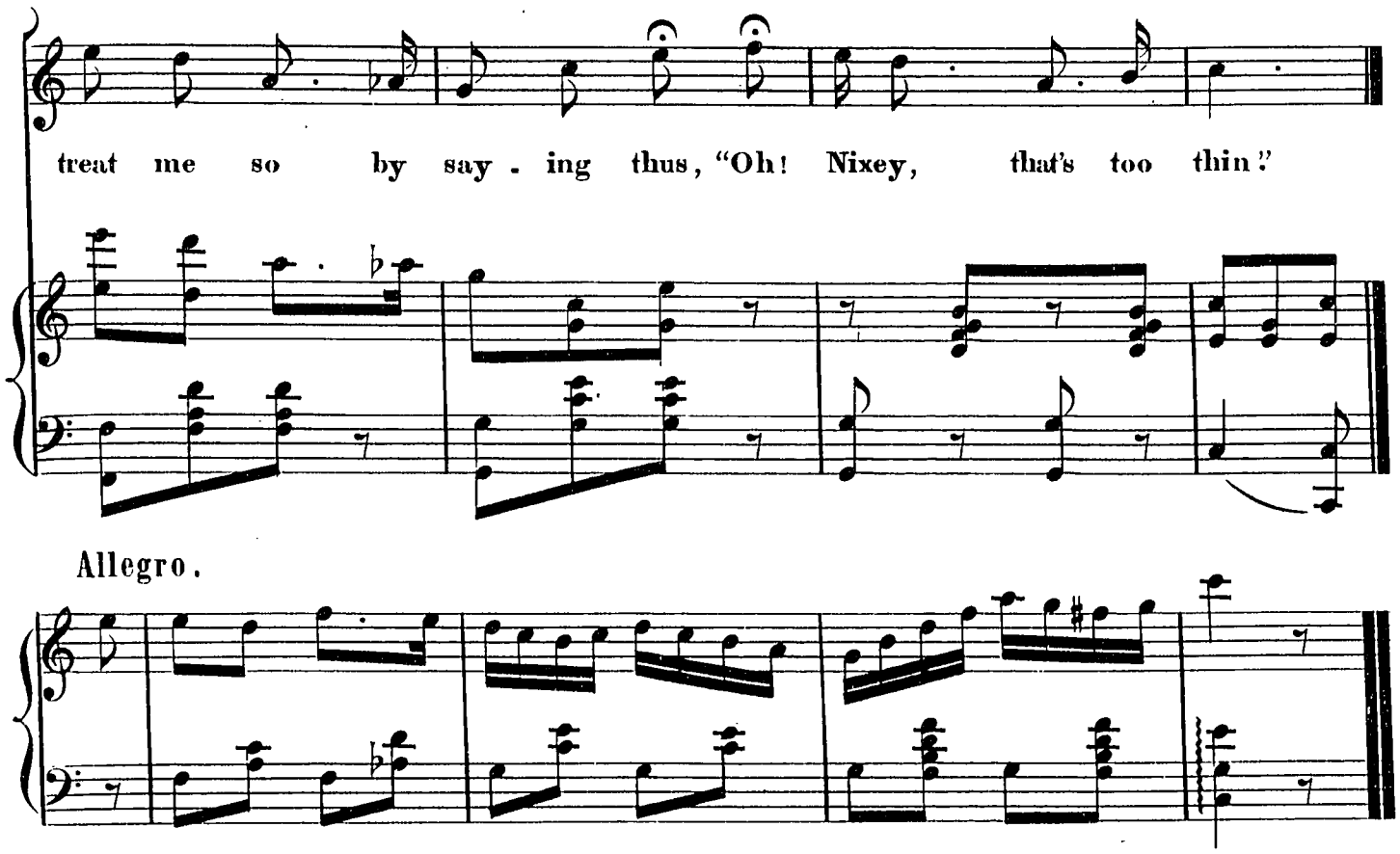


4.

At last I reached my Dora's house,
The clock was striking ten,
She from an attic window cried,
"My dear, where have you been?"
"To walk my love," I kindly said,
"To walk with cousin Min,"
She slammed the window down and said
"Oh! Nixey, that's too thin".
*Chorus:* Oh wasn't it &c.

5.

Now Gentlemen take my advice
And pass all cousins by,
Unless you have a splendid chance,
To meet them on the sly;
These lady loves that fellows have
Are charming little elves,
So now I think I'll end my song,
For you know how 'tis yourselve.
*Chorus:* Oh wasn't it &c.