No Copy Delivered to the
MAY 9 - 1900/3907 c1
Music Department.

# Under the Silvery Stars

## Song

WORDS BY
ARTHUR W. FRENCH,

MUSIC BY
WM. A. HUNTLEY.

3

NEW YORK.
C. H. DITSON & Co. 711 BROADWAY.
BOSTON, O. DITSON & Co.

Chicago.
Lyon & Healy

Cinn.
J. Church & Co.

Boston.
J. C. Haynes & Co.

Phil.
Lee & Walker

Entered according to act of Congress in the year 1873 by O. Ditson & Co. in the Office of the Librarian of Congress at Washington.

# UNDER THE SILVERY STARS.

Words by ARTHUR W. FRENCH.

Music by Wm A. HUNTLEY.

Moderato.

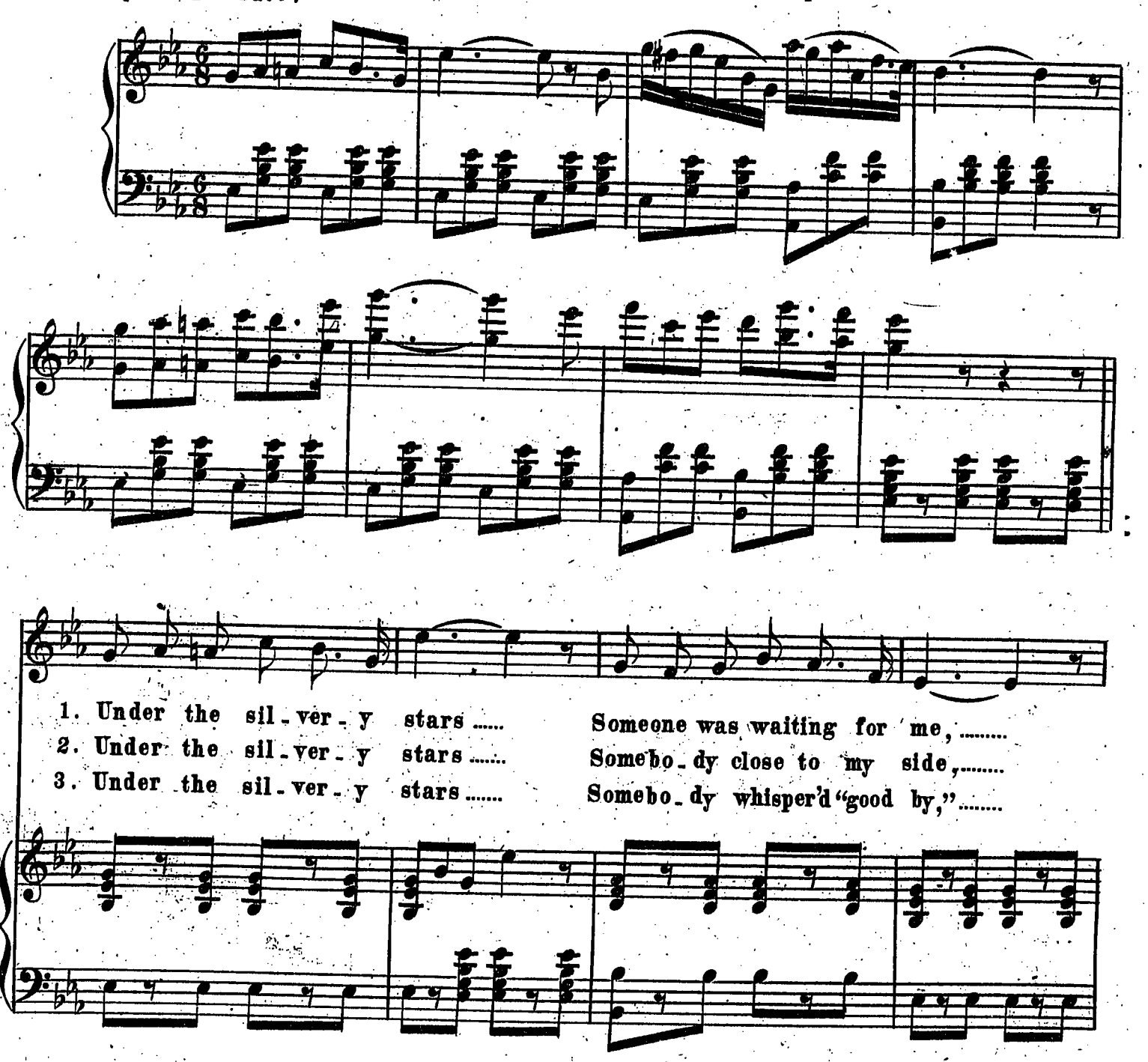

Down by the old meadow bars; ..... With a heart happy and free, .....
Nought but the old meadow bars ..... Saving our forms to di - vide. .....
Over the tops of the bars, ..... Giving a kiss for a sigh .....

Dark eyes were waiting for blue; ..... Dimpled hands waiting for brown, .....
Flowers and birds were a - sleep, ..... Surely they never could hear, .....
Somebody said "come a - gain" ..... Someone of course answered yes, .....

Little one gentle and true, ..... Queenly enough for a crown, .....
Promises whisper'd to keep, ..... Softly and low in her ear. .....
Homeward thro' meadow and lane, ..... Thrilling with sweet hap - pi - ness. .....

*CHORUS.*

AIR. Under the silvery stars; In the sweet hush of the night.....

ALTO. Under the silvery, silvery stars; In the sweet hush, of the hush of the night

TENOR. silvery stars, hush of the night

BASS.

PIANO.

Down by the old meadow bars,..... With our hearts happy and light.....

*rall.*

Down by the old meadow, old meadow bars; With our hearts happy, yes happy and light.

*rall.*

old meadow bars; happy and light.

*rall.*

*rall.*