2044 9-

NEWEST SONGS OF J. K. Thomas.

No 1. HAUNTING EYES.	No 4. MUST WE THEN MEET AS STRANGERS.
No 2. GOLDEN HOURS.	No 5. HOME BELOW AND HEAVEN ABOVE.
No 3. TIT, TAT, TOE	No 6

4

BOSTON.
Published by OLIVER DITSON & CO. 451 Washington St.

PHILADA. LEE & WALKER. CINN. JOHN CHURCH & CO. NEW YORK. C.H. DITSON & CO. BOSTON J.C. HAYNES & CO. CHICAGO. LYON & HEALY.

Entered according to act of Congress in the year 1875 by Oliver Ditson & Co. in the office of the Librarian of Congress at Washington.

TIT, TAT, TOE.

WORDS BY GEORGE COOPER. MUSIC BY J. R. THOMAS.

Playfully.

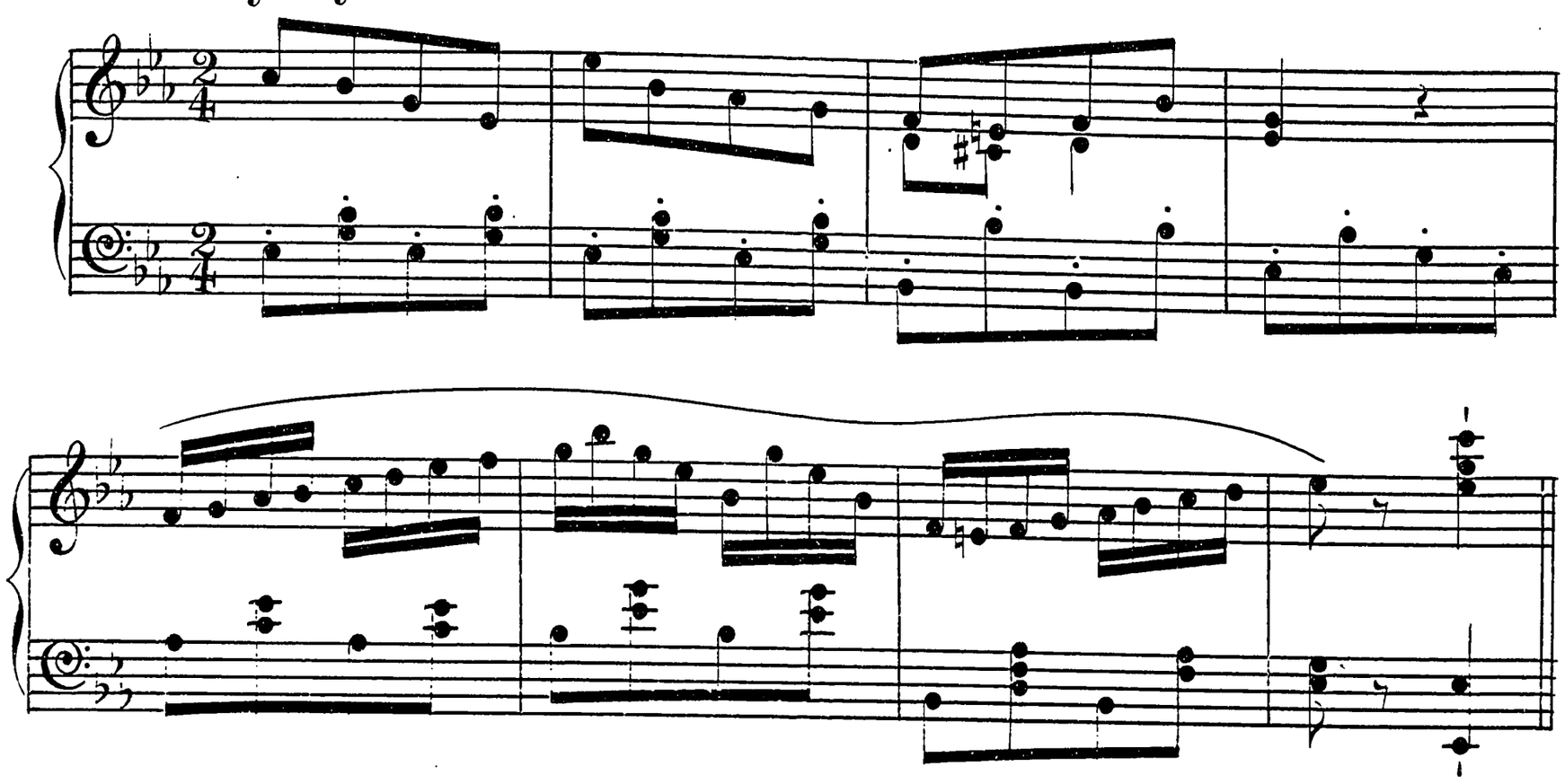

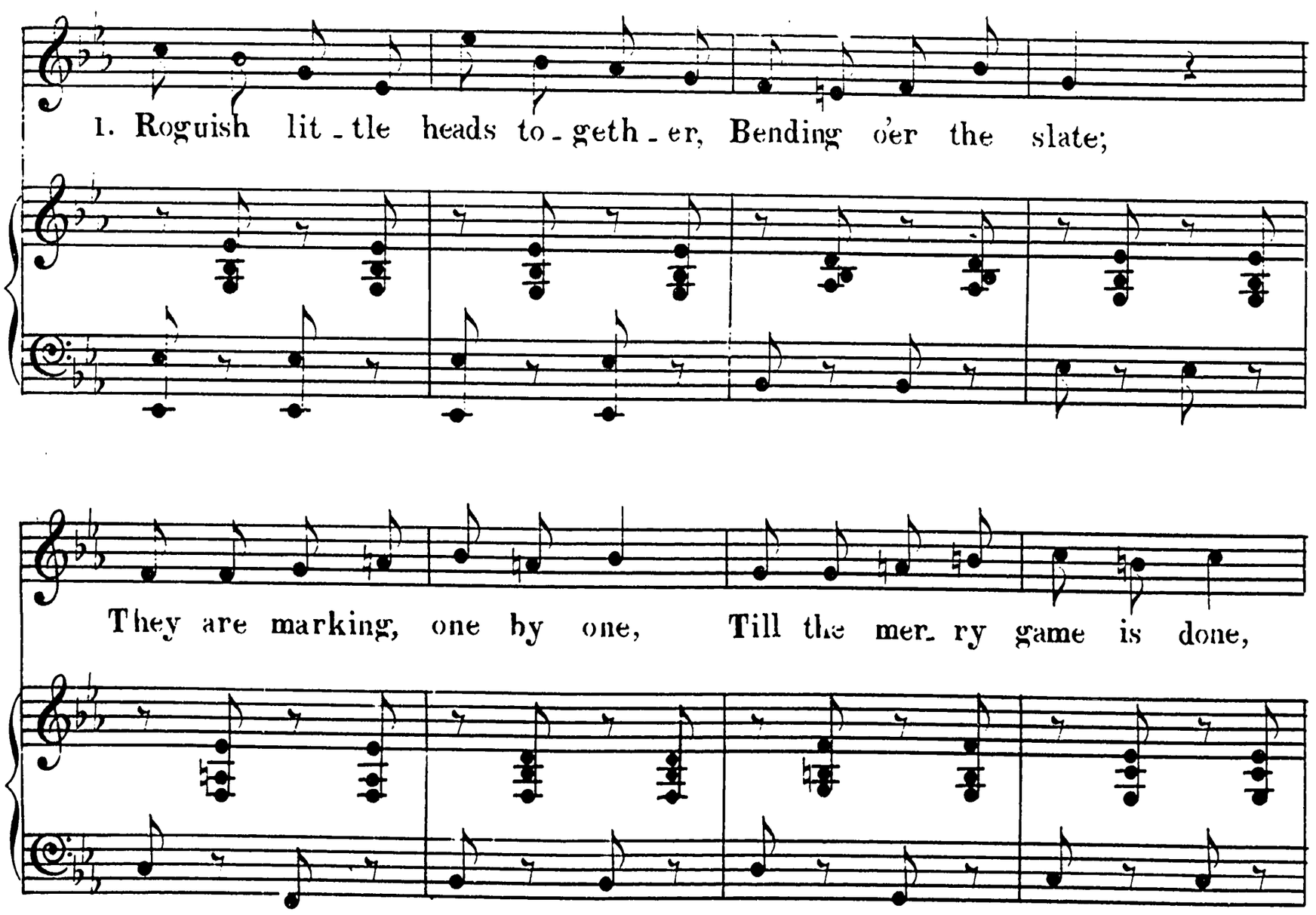

Copyright 1876 by O. Ditson & Co.

Striving to keep straight Noughts and cros - ses; this, you

know, Is tit, tat, toe, tit, tat, toe, tit, tat, toe.

8. CHORUS.

Tit, tat, toe, tit, tat, toe, tit, tat, toe.

2. Lit - tle fel - low, speaking wisely, Tells the oth - er there, —
3. They were play ing by the fireside All the evening long;

"If the game you want to win, Mark right when you first be - gin,
And I thought of Life's slate then, Where we mark, as boys and men,

This your on - ly care;. Then, all right you'll sure - ly
Our path, right or wrong. Mark right! straight thro' life we'll

go, In tit, tat, toe, tit, tat, toe, tit, tat, toe.
go, And tit, tat, toe, tit, tat, toe, tit, tat, toe.

Repeat Chorus.