LIBRARY OF CONGRESS
COPYRIGHT
No. 3887
1878
CITY OF WASHINGTON

2nd COPY DELIVERED TO THE
MAY 15 1900
Music Department

To William A. Wilkinson.

BLACK EYED BINIE'S GONE TO REST

A charming SONG and chorus

Poetry by

SAM'L N. MITCHELL,

MUSIC BY

WILLIAM A. HUNTLEY.

Copyright 1878 by W. F. Shaw.

BLACK EYED BINIE'S GONE TO REST.

Words by SAMUEL N. MITCHELL. Music by WILLIAM A. HUNTLEY.

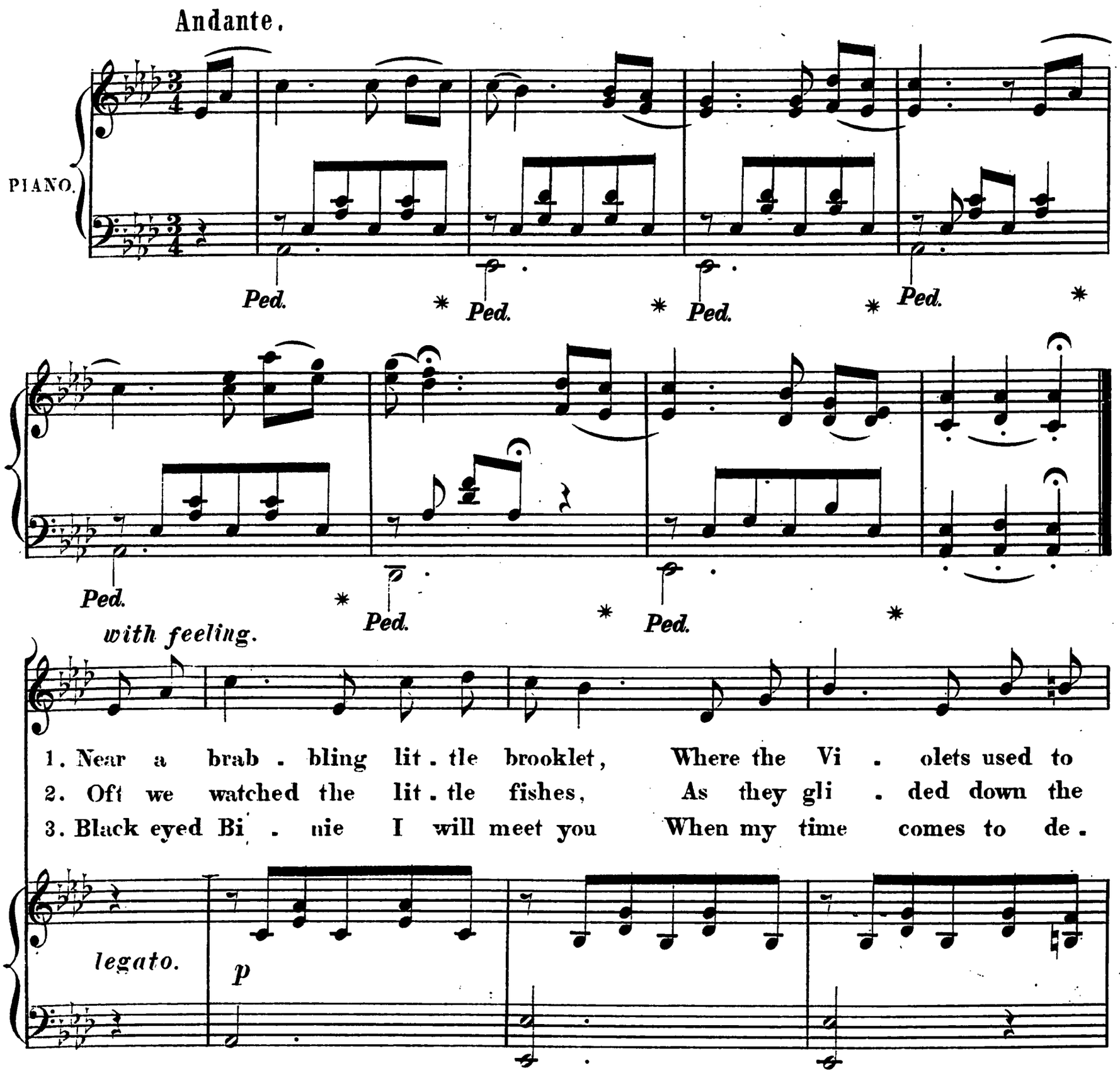

grow, There I first met black eyed Binie, But 'twas man . y years a .
stream How their ti . . ny scales did sparkle In the sun . shine's brightest
. part, And till then your loving image Shall be cher. ish'd in my

. go, Here the but . ter cups and daises, Oft I nest . led in the
gleam, But those hap . py days are over, Black eyed Bi . nie's gone to
heart, Without you dar . ling life's a burden Days are months, and months are

hair, Of my dar . ling lit . tle angel, Who was fair . est of the
sleep, She has left to join the angels Leaving me a . lone to
years, Grief has su . per . ceed . ed pleasure, All my joys have turn'd to

fair.
weep. } Now my on . . ly love has left me, She has
tears.

gone to heav'n to rest, And of all my earth.ly

comforts, Black eyed Bi . .. nie was the best.

CHORUS.

TREBLE

Now my on . ly love has left me, She has gone to heav'n to

ALTO

TENOR

Now my on . ly love has left me, She has gone to heav'n to

BASS

ritard.

rest, And of all my earthly comforts, Black eyed Bi . nie was the best.

rest, And of all my earthly comforts, Black eyed Bi . nie was the best.