M1977.N

RECEIVED DELIVERED TO THE MAY 7 - 1900 Music

C. D. BLAKE'S
Standard Compositions.

SOLOS, NO. 1.

King of the Storm, 5th Grand Galop de Concert.	60	**Trembling Dewdrops,** Summer Idyl.	60
Waves of the Ocean, Grand March.	60	**Golden Clouds,** Morceau Brillante.	65
Summer Rain-Drops, Etude Char.	60	**Morning Pearl,** Fantasie Elegante.	50
Clayton's Grand March,	70	**Success,** March Brilliante,	50
Sponholtz Grand Galop Brilliante, Arr.	65	**Queen of the Night,** Valse Brillante.	50
Evening Chimes, Reverie Elegante.	60	**Viccolo,** 6 Grand Galop de Concert.	65
Mother's Evening Prayer, Mel. Relig.	50	**Grand Valse Brillante,** (Mattei.) Arr.	65
Waves of the Ocean, Galop de Concert.	50	**Galop de Concert,** (Pauer.) Arr.	60
On the Race-Course, 2d Galop de Concert.	60	**Aida,** Grand Potpourri de Concert.	75
Fairy Voices, Nocturne.	35	**Madame L'Archiduc,** Potpourri.	65
La Fille de Mme. Angot, Potpourri.	75	**Silver Star,** Grand March.	50
Dream of Sunshine, Polka Rondo.	65	**Wildfire,** Grand Galop de Concert.	65
Heavenward Bound, March Celeste.	60	**Chilperic,** Waltz.	35
Pearl of Love, Valse Elegante.	50	**Chilperic,** Quadrille.	50
Lohengrin, Potpourri.	60	**Chilperic,** Galop.	35
Chilperic, Potpourri de Concert.	75	**Come Back to Erin, Girl I Left Behind Me,** Trans.	60
La Jollie Parfumeuse, Potpourri.	100	**La Jollie Parfumeuse,** March.	35
Girofle Girofla, Potpourri de Concert.	100	**La Jollie Parfumeuse,** Waltz.	40
Clayton's Grand Waltz,	50	**Song of the Angels,** Reverie Celestial.	50
Shepherds' Evening Song, Morceau Brillante.	50	**Whispering Waves,** Morceau Elegante.	60
Silvery Echoes, Reverie.	50	**Our Nation's Medley,**	50
Come to the Feast, 3d Galop de Concert.	60	**Ivanhoe Commandry,** Grand March.	60
Homeless To-night, Trans. de Concert.	60	**Ivanhoe Commandry,** Grand Waltz.	60
The Angels' Greeting, Reverie Angelique.	60	**Hayes and Wheeler,** Grand March.	35
Dreams of Heaven, March Celeste.	60	**Fair Land of Liberty,** Waltzes.	50
Moonlight on the Lake, March.	50	**Beautiful Summer Evening,** Reverie Elegante.	40
Morning Echoes, Schottische Rondo.	50	**The Flying Dutchman,** 7th Galop de Concert.	60
Spring, Gentle Spring, Trans de Concert.	50	**La Marjolaine,** Waltz.	35
Competition, Grand March.	50	**Whoa! Emma!** Waltz.	35
Piano King, Grand March.	50	**Eileen,** Waltz.	40
Fall River Line, Grand March.	40	**Eileen,** March.	50
Mattie Waltz, de Concert. Transcription.	65	**Man in the Moon,** Waltz.	35
Pauer's Galop de Concert Transcription.	65	**Waves of the Ocean,** Waltz de Concert.	50
Bells of Corneville, Potpourri.	125	**When 'tis Moonlight,** Waltz de Concert.	50
Babes in the Wood, Potpourri.	100	**Bonnie Sweet Bessie,** Transcription.	50
Babes in the Wood, Waltzes.	75	**Hercules,** Grand Galop.	50
Phonograph, Grand March.	50	**Johnny Morgan,** Galop.	35
Rambler, Grand Galop.	50	**Sunrise,** Grand March.	50

FOUR HANDS.

King of the Storm, Grand Galop.	100	**Ocean by Moonlight,** Caprice.	80
Hercules, Grand Galop.	100	**Sounds from the North Waltzes,**	100
La Chasse Infernale,	100	**Don Juan,**	50
Ivanhoe Commandery, Grand March.	100	**Awakening of Love,** March.	75
Ivanhoe Commandery, Grand Waltz.	80	**Babes in the Wood,** Waltzes.	100
Waves of the Ocean, Galop de Concert.	100	**Dream of Sunshine,** Polka Rondo.	100
Shepherds' Evening Song, Morceau Brillante.	100	**Moonlight on the Lake,** March.	100
Come to the Feast, 2d Galop de Concert.	100	**Heavenward Bound,** March Celeste	100
La Fille de Mme. Angot, Quadrille.	75	**Pearl of Love,** Valse Elegante.	75
Golden Cloud, Morceau Brillante.	100	**Clayton's Grand March,**	100
Dreams of Heaven, March Celeste.	75	**Clayton's Grand Waltz,** De Concert.	80
Morning Pearl, Fantasie Elegante.	75	**Viccolo,** 6 Grand Galop de Concert.	100
On the Race-Course, 3d Galop de Concert.	100	**La Jollie Parfumeuse,** Potpourri.	125
La Fille de Mme. Angot, Potpourri.	100	**Silver Star,** Grand March.	75
Madame L'Archiduc, Potpourri.	100	**Wildfire,** Grand Galop de Concert.	100
Girofle Girofla, Potpourri.	100	**Il Corricolo,** Galop de Salon. Arr.	100
Silvery Echoes, Reverie.	75	**Fra Diavolo,** Potpourri.	50
Waves of the Ocean, Grand March.	100	**Lucrezia Borgia,** Potpourri.	50

WHITE, SMITH & CO., MUSIC PUBLISHERS,

516 WASHINGTON STREET, BOSTON,

Chilperic.

FANTAISIE SUR L' OPERA DE HARVÉ.

By CHAS. D. BLAKE.

Author of "Girofle Girofla." Pretty Perfumer.)

INTRADA.

Moderato.

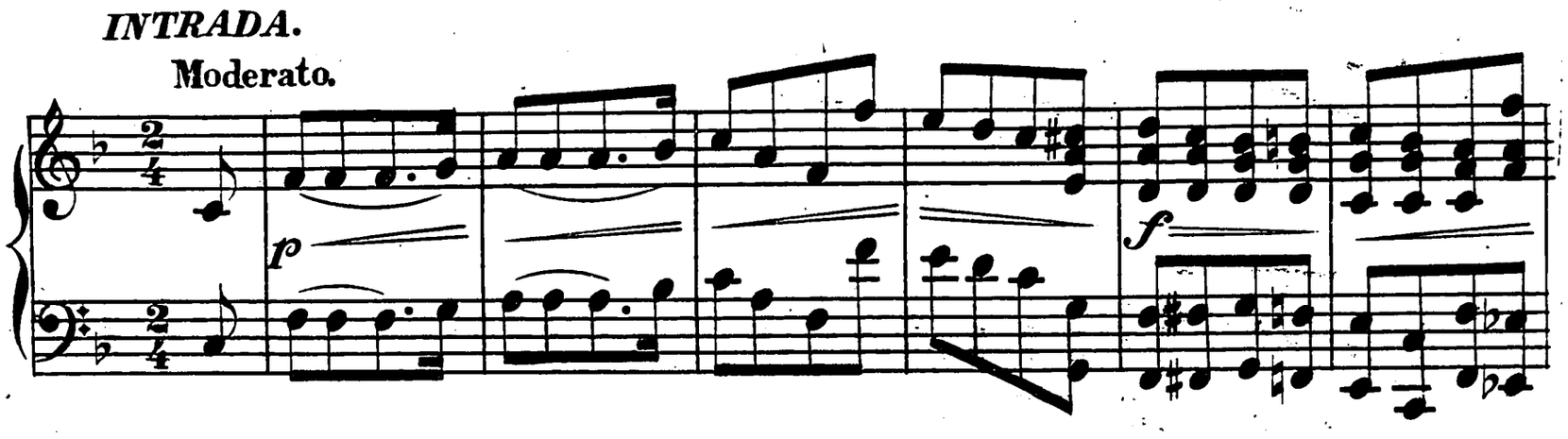

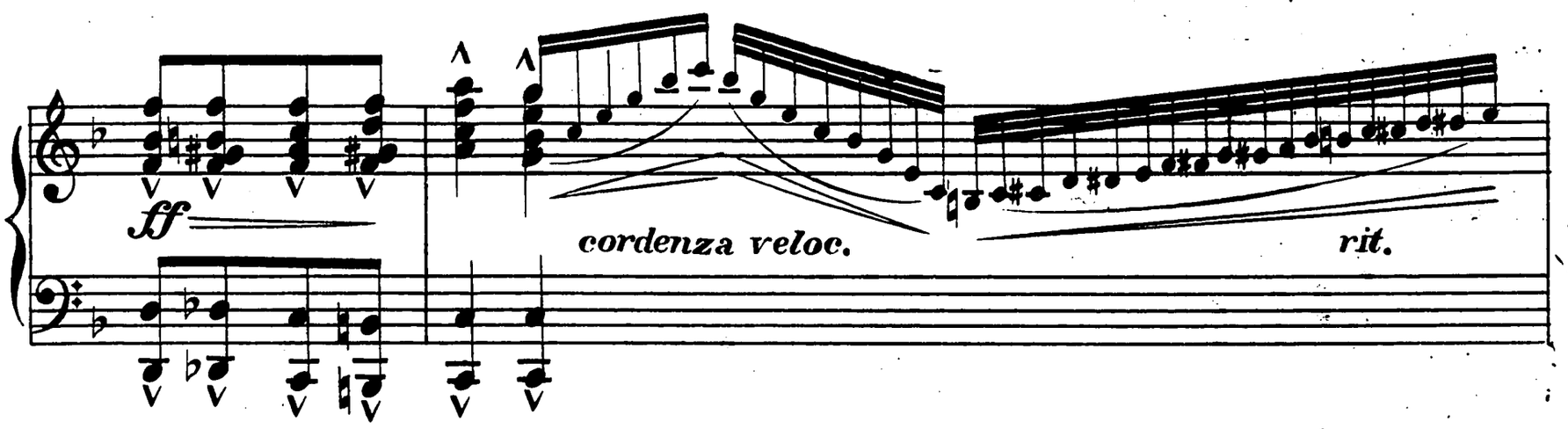

Tempo di Polka.

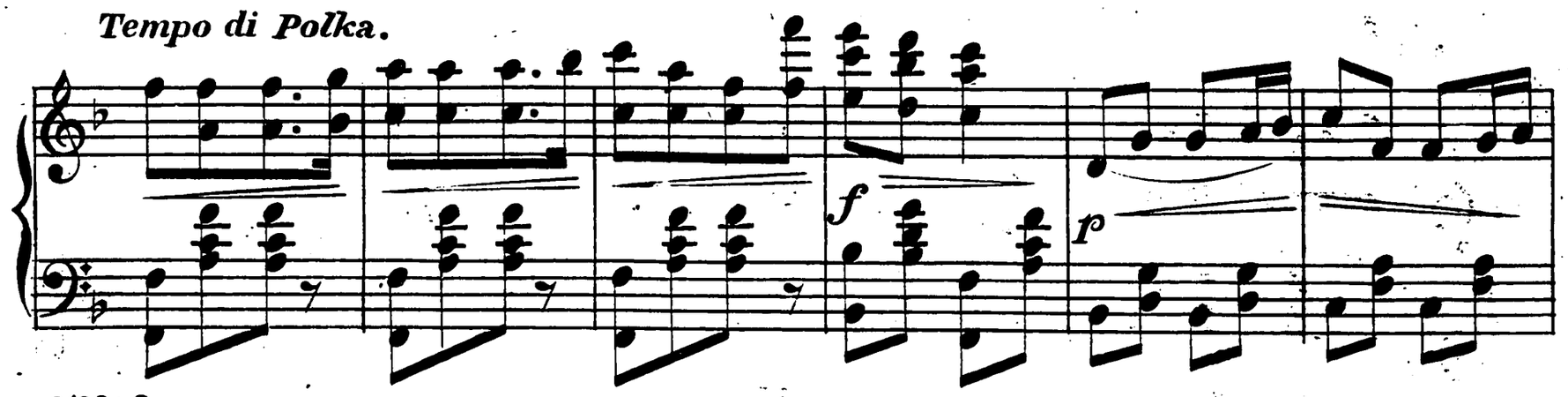

Copyright mdcccl xxix by White, Smith and Co.

Con amore.

f

marcato melodia.

brillante.

ff *ff* *ff*

8

Allegretto.

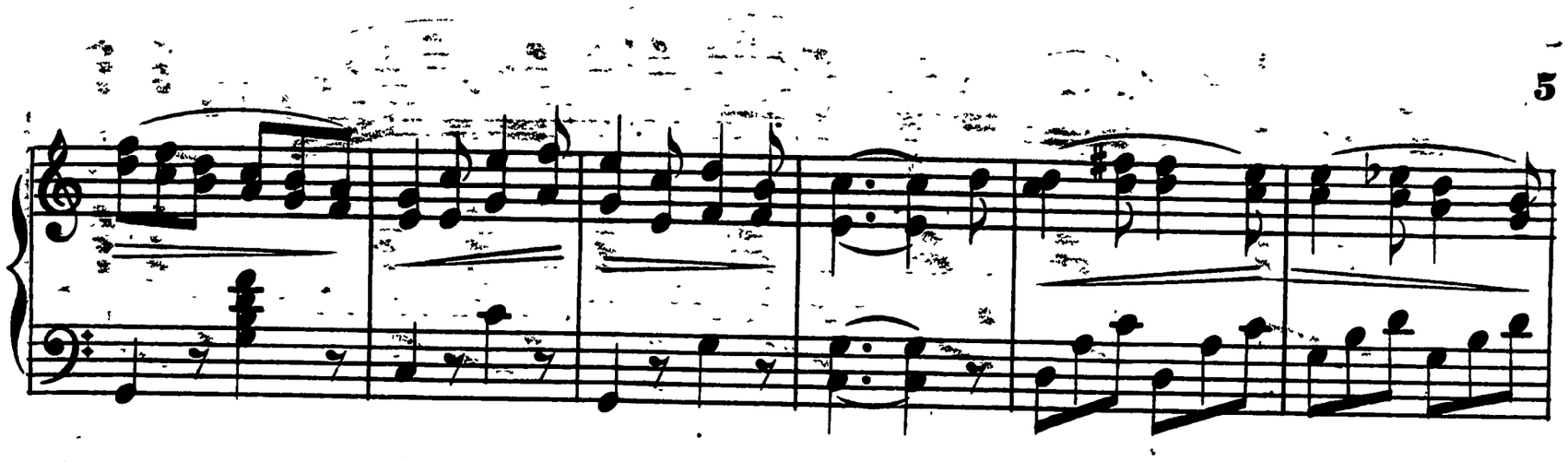

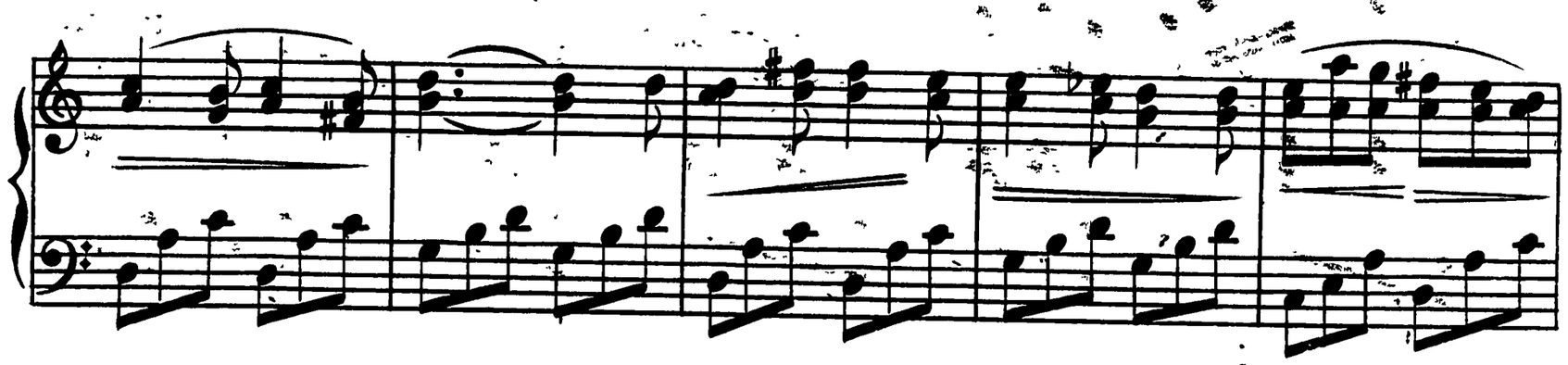

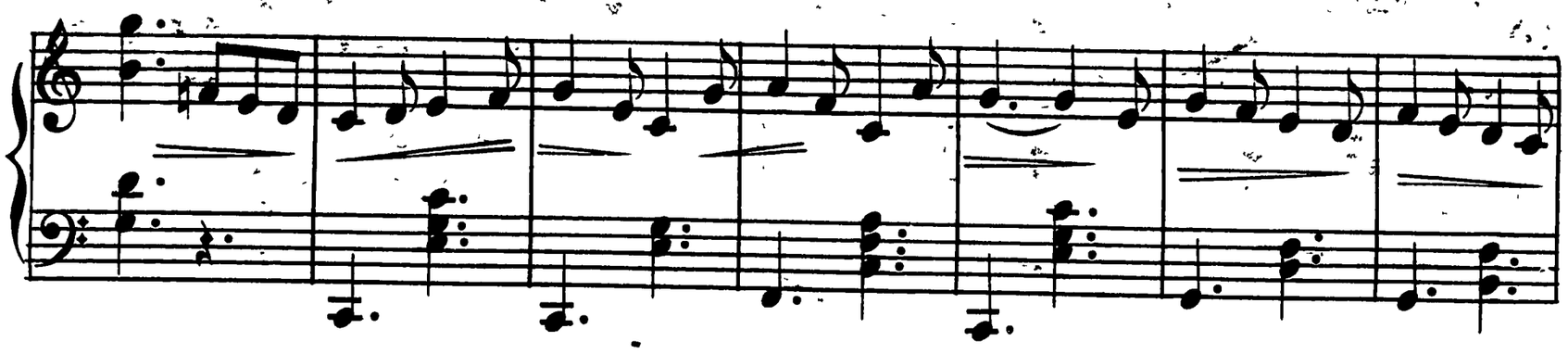

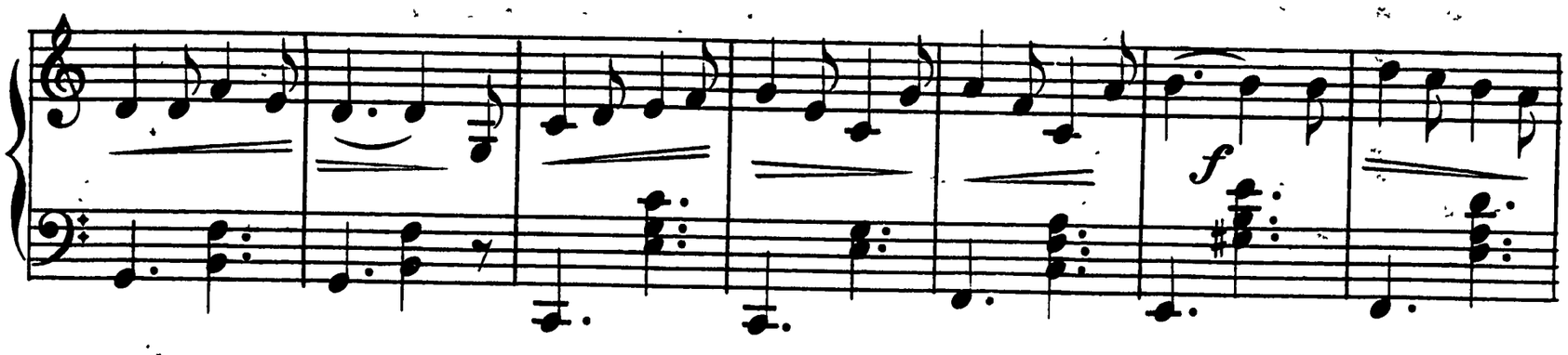

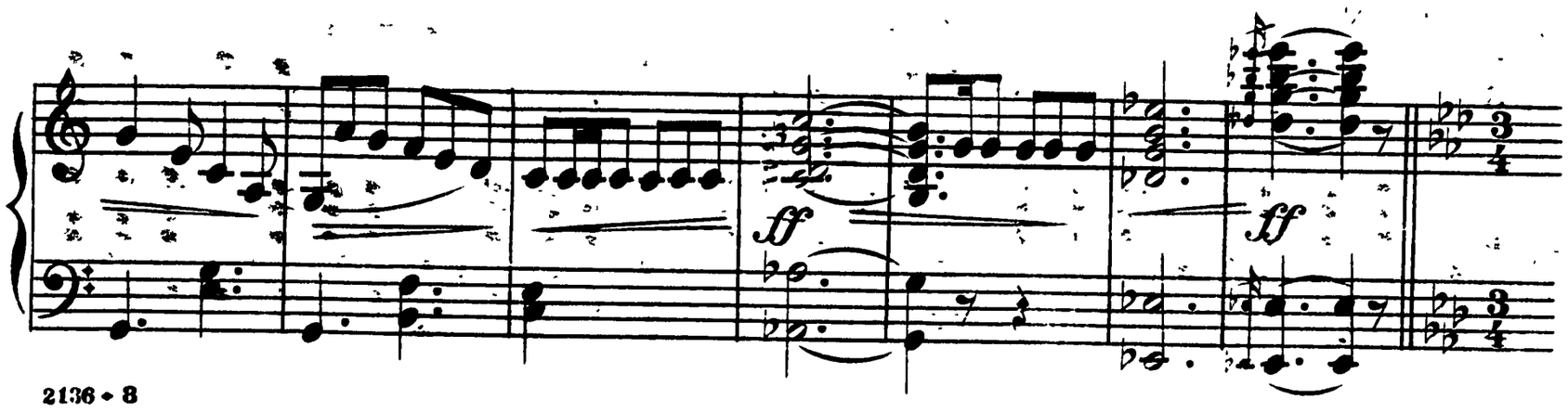
ff
ff

Tempo di Valse.

Aria.

pp

f

f

Grandioso.

f

p

Tempo di Galop.

Galop.

f

f

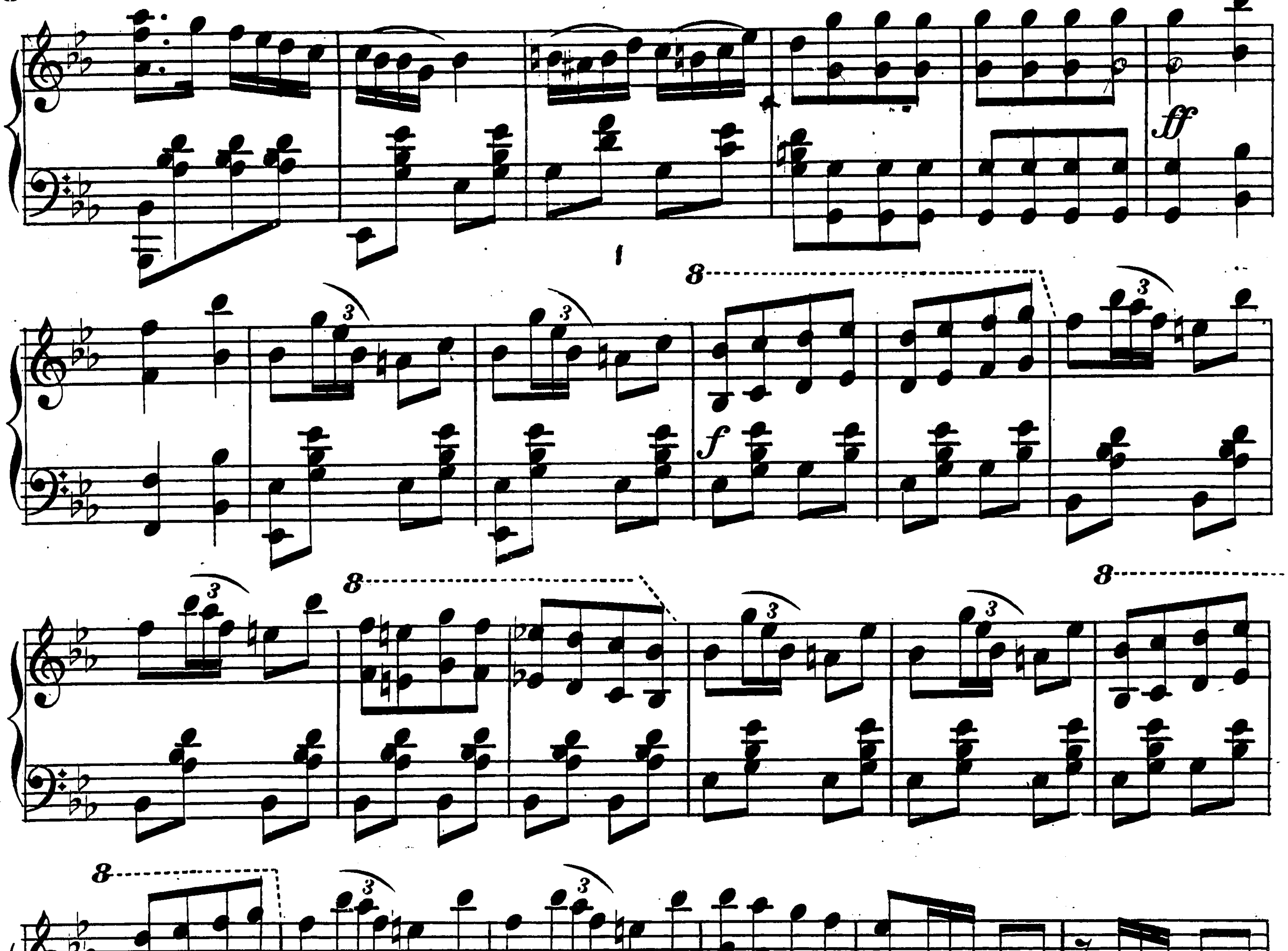
ff
8
f
8
8
8
ff
moderato.

f *p*

ff *fff* *ff* *f* Fine.