8138 d

A COPY DELIVERED TO THE
MAY 15 1900
Music Department

RESPECTFULLY DEDICATED TO

Harry Roe, Vocal Director Haverly's Mastodon Minstrels.

Come and Meet Me, Rosa Darling.

Beautiful Song and Chorus.

WRITTEN BY SAMUEL N. MITCHELL.

COMPOSED BY

WILLIAM A. HUNTLEY,

Author of "TAKE ME BACK TO HOME AND MOTHER," "GOING HOME TO CLO," etc., etc.

4

Copyright, 1880, by W. F. Shaw.

COME AND MEET ME ROSA DARLING.

SONG AND CHORUS.

Written by SAMUEL N. MITCHELL. Comp. by WILLIAM A. HUNTLEY.

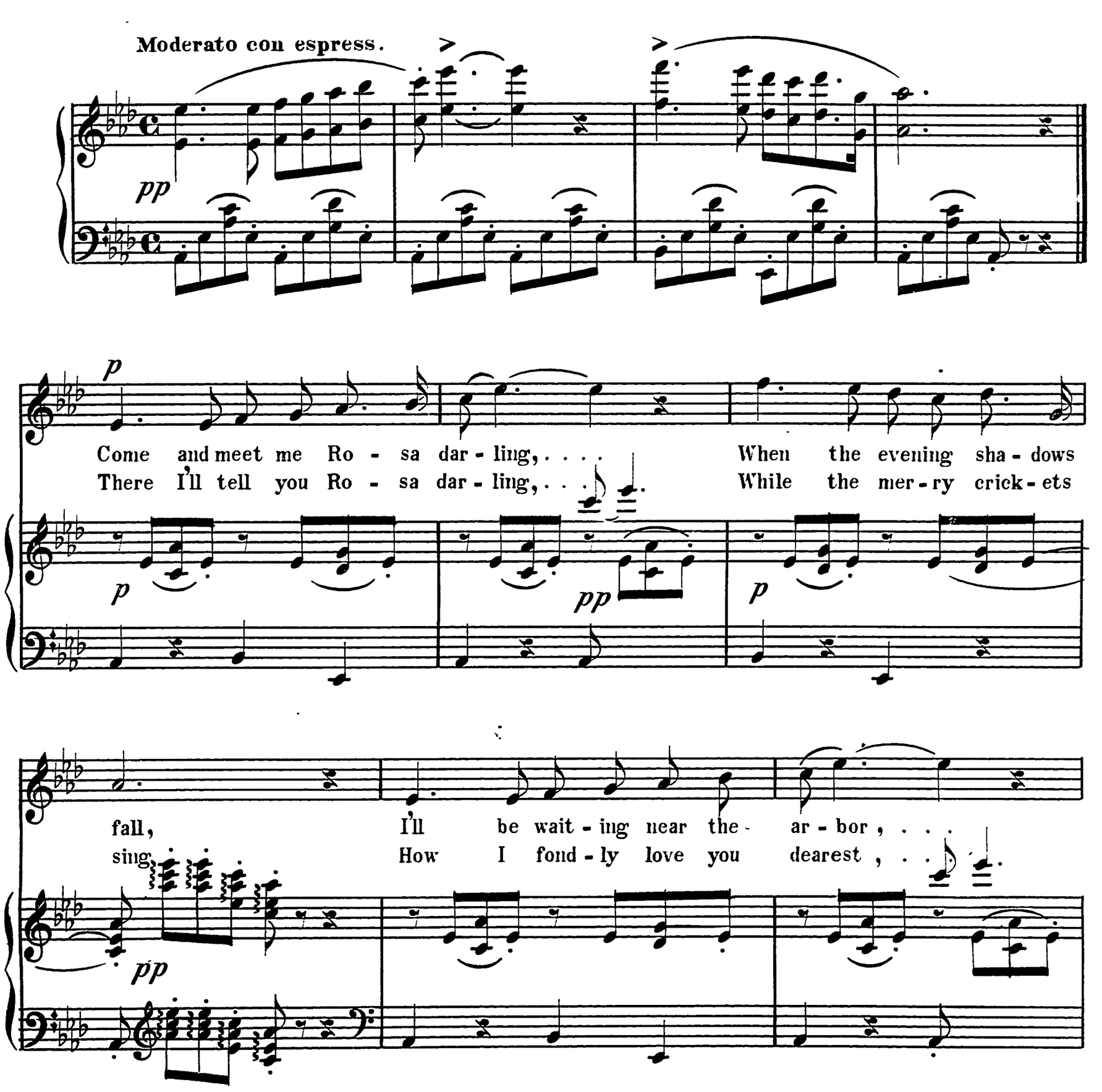

COPYRIGHT 1880 BY W.F.Sh...

By the lone-ly gar - den wall. Come when moonlight soft - ly
And the joy your glan-ces bring; There I'll of - fer ten - der

p *pp* *p*

mf *dim.* *p* *rall.* *dolce:*

glimmers, Through the tops of yon - der trees,
kisses To those lips of ro - sy hue,

mf *dim.* *p* *rall.* *dolce:*

And the val-ley's fragrance mingles, With the gentle evening breeze.
While the purest love-light sparkles In your ha-zel eyes so true.

pp *p* *pp*

CHORUS.

SOPR. — *con misterioso.* — *mf* — *dim.*

Come and meet me Ro - sa dar - ling, When the evening shadows fall, . . .

ALTO. — *con misterioso.* — *mf* — *dim.*

TENOR. — *mf*

Come and meet me Ro - sa dar - ling, When the evening shadows fall, . . .

BASS. — *con misterioso.* — *mf* — *dim.*

PIANO. — *pp* — *mf* — *dim*

p

I'll be wait - ing near the ar - bor, By the lonely gar - den wall.

p

p By the lonely gar - den wall.

p — *pp* — *p*