COPYRIGHT
JUL
1025

RECEIVED DELIVERED TO THE
JUN 22 1900
Music Division

QUERY? Shall Women Vote?

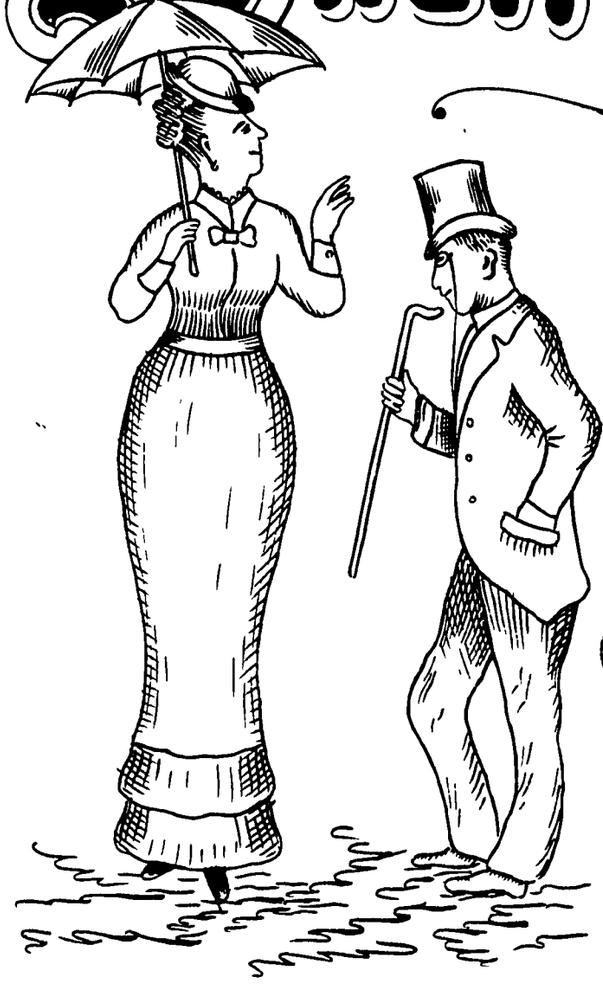

SONG & CHORUS

Words by

JOSEPH D. PAYNE

Author of
There's always room at the top. Old Ireland shall be Free.
O! don't abuse your power. Trichinosis &c. &c.

Music arranged by

FRANK BOYLEN.

Copyright 1881 by Joseph D. Payne

SHALL WOMEN VOTE.

SONG AND CHORUS.

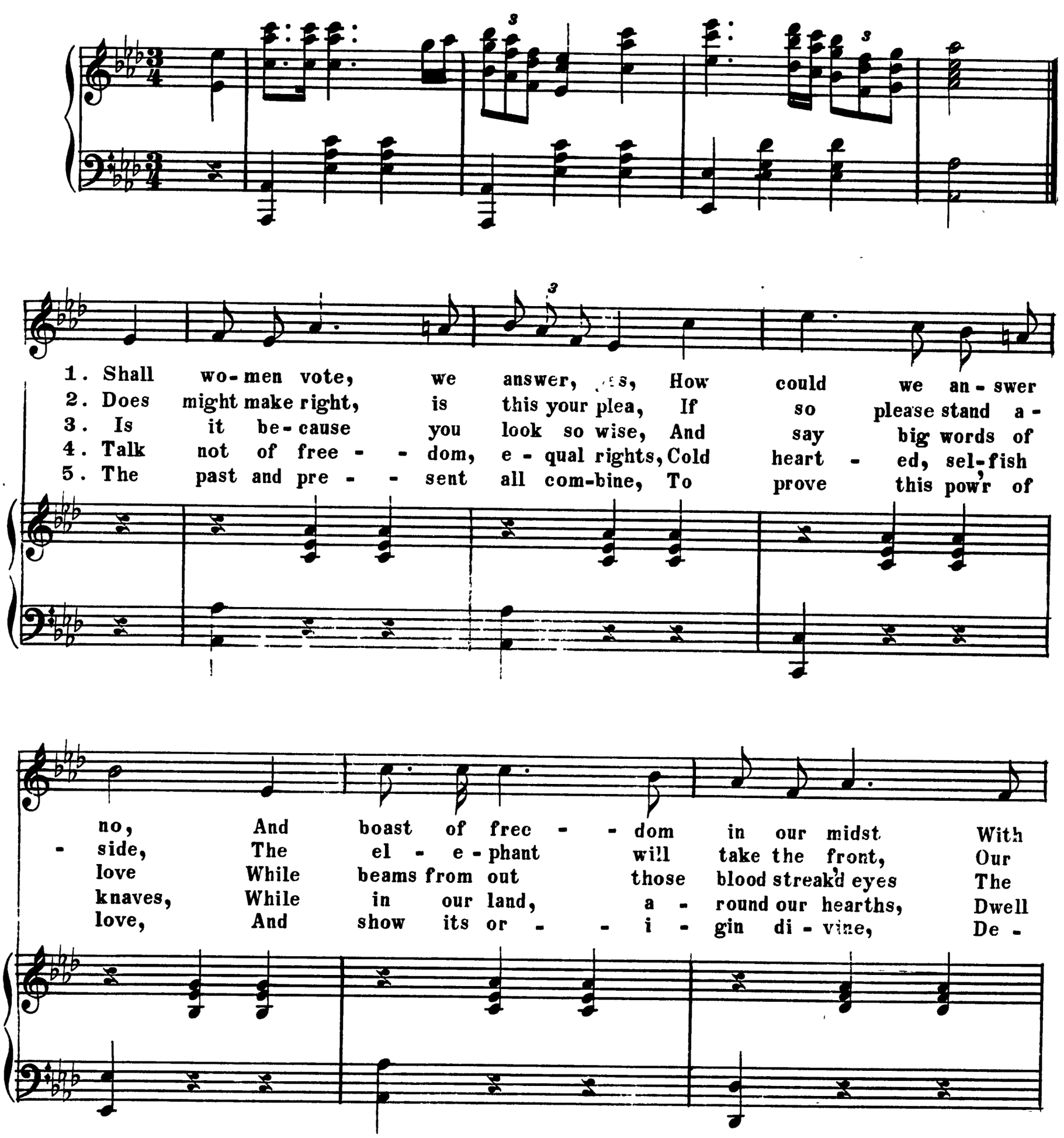

(All rights reserved.)
COPYRIGHT, 1881 BY J.D.Payne.

- out en - tail - - ing woe. Why should they not plug
ship of state to guide. Is it be - cause that
words, my dear, my dove? A ser - pent knew the
twen - ty mil - - lion slaves. Love, jus - tice, lib - - er -
- cend - ing from a - bove. Then wield your pow'r an -

ug - ly, tell, What rights have you to claim, That
you can drink More whis - - key, beer, and wine, And
pow'r of love, Six thou - - sand years a - go, And
- ty, de - mands, That they should be set free, Can
- gel - ic choir, 'Till earth and heav'n com - bine To

they have not with right, as well, To ask, de - mand the same.
not get drunk, and seem to think Your ma - jes - ty di - vine?
did he to your sex ap - peal? The e - cho, an - swers no!
you such pow'rs as these withstand And claim con - sis - ten - cy?
place your rights be - yond dispute, And prove the pow'r di - vine.

CHORUS.

TENOR. For the love pow'r is the strongest In earth, or heav'n a-

ALTO.

SOPR. For the love pow'r is the strongest In earth, or heav'n a-

BASS.

PIANO.

- bove, With har - mo-ny surround-ed, Its author, God is love!

- bove, With har - mo-ny surround-ed, Its author, God is love!