18278 m

Respectfully dedicated to
GEO. S. NICKERSON.
Salem, Oregon.

The JOLLY COONS SCHOTTISCHE

Introducing Popular Jubilee Melodies

Composed by

CHAS. E. BRAY.

Author of the two beautiful Songs
"SPEAK TO MOTHER KINDLY" & "I HEARD AN ANGEL VOICE LAST NIGHT."

3½

PORTLAND, OREGON.
Published by WILEY B. ALLEN *153 Third Street.*
Publisher of the MUSICAL PASTIME.

San Francisco.	San Jose.	Salem.	Albany.
KOHLER & CHASE.	GEO. DENNE & CO.	H. D. BOON	FOSHAY & MASON.

Copyright 1881 by Wiley B. Allen.

2nd COPY DELIVERED TO THE
SEP 17 1888
Music Department

THE JOLLY COONS.

SCHOTTISCHE.

By CHAS.E. BRAY.

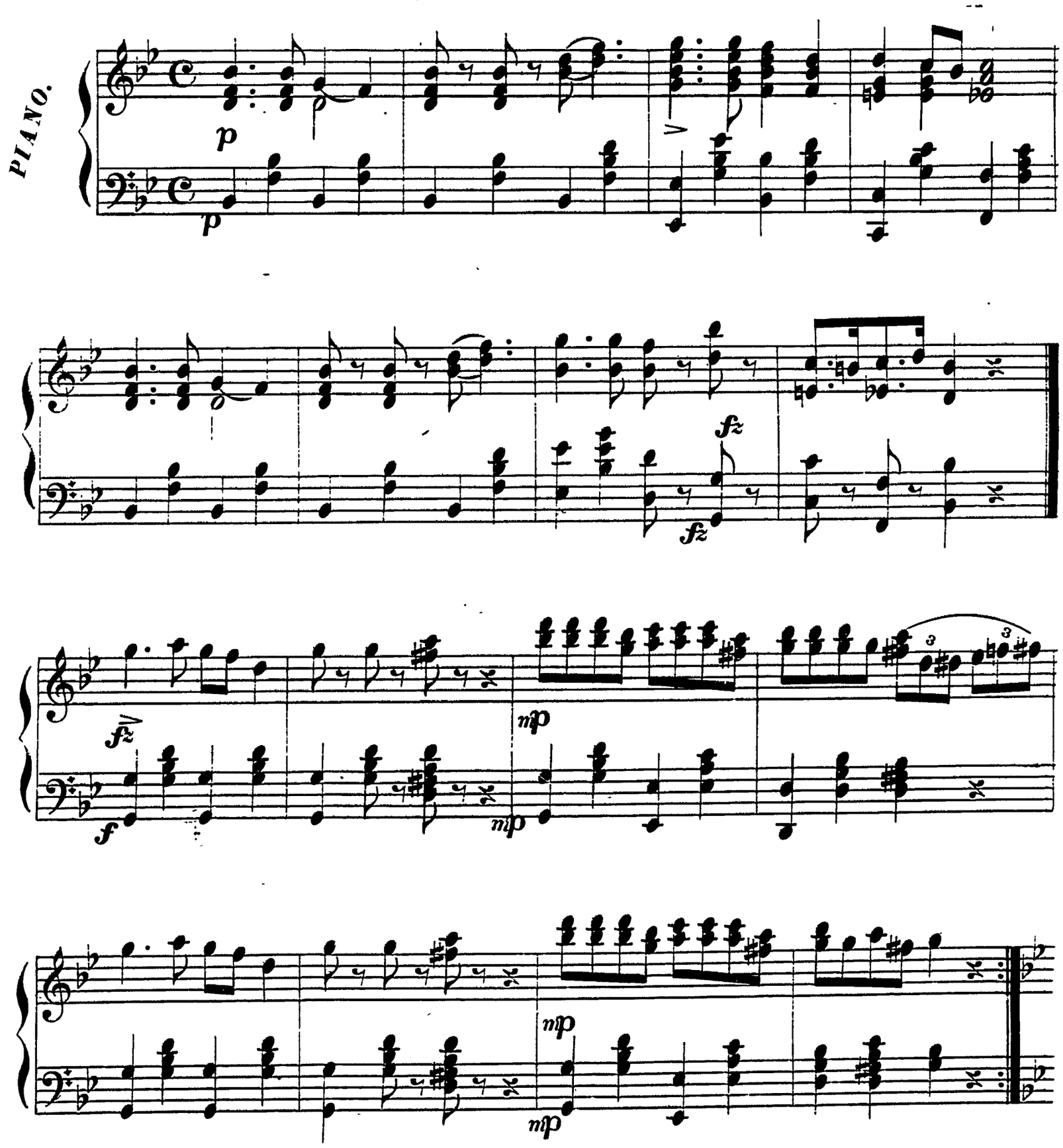

Copyright 1881 by Wiley B. Allen.

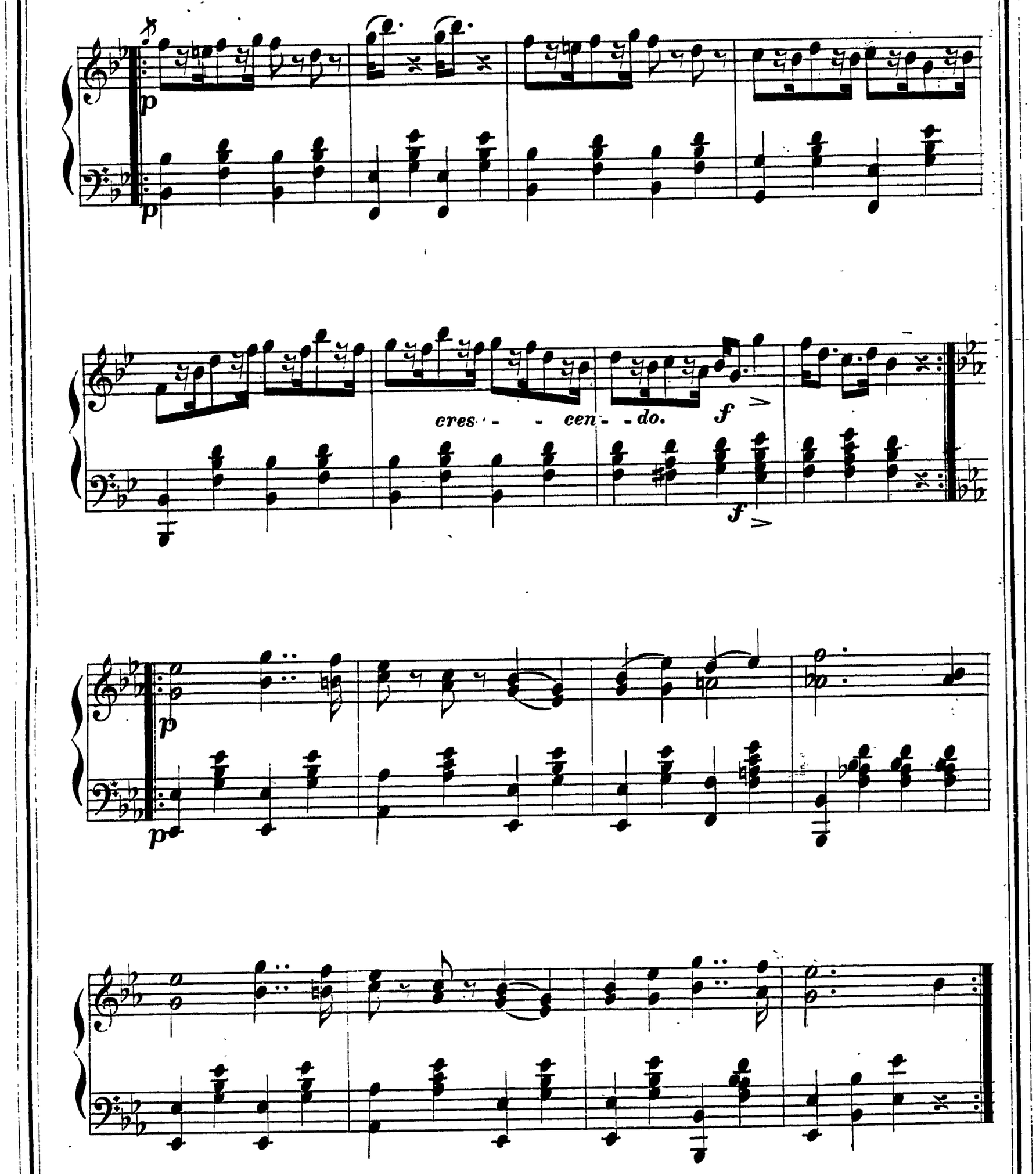

Just issued—"LOST IN THE DEEP, DEEP SEA." a descriptive song by Chas. E. Bray—
Price 35 cents.

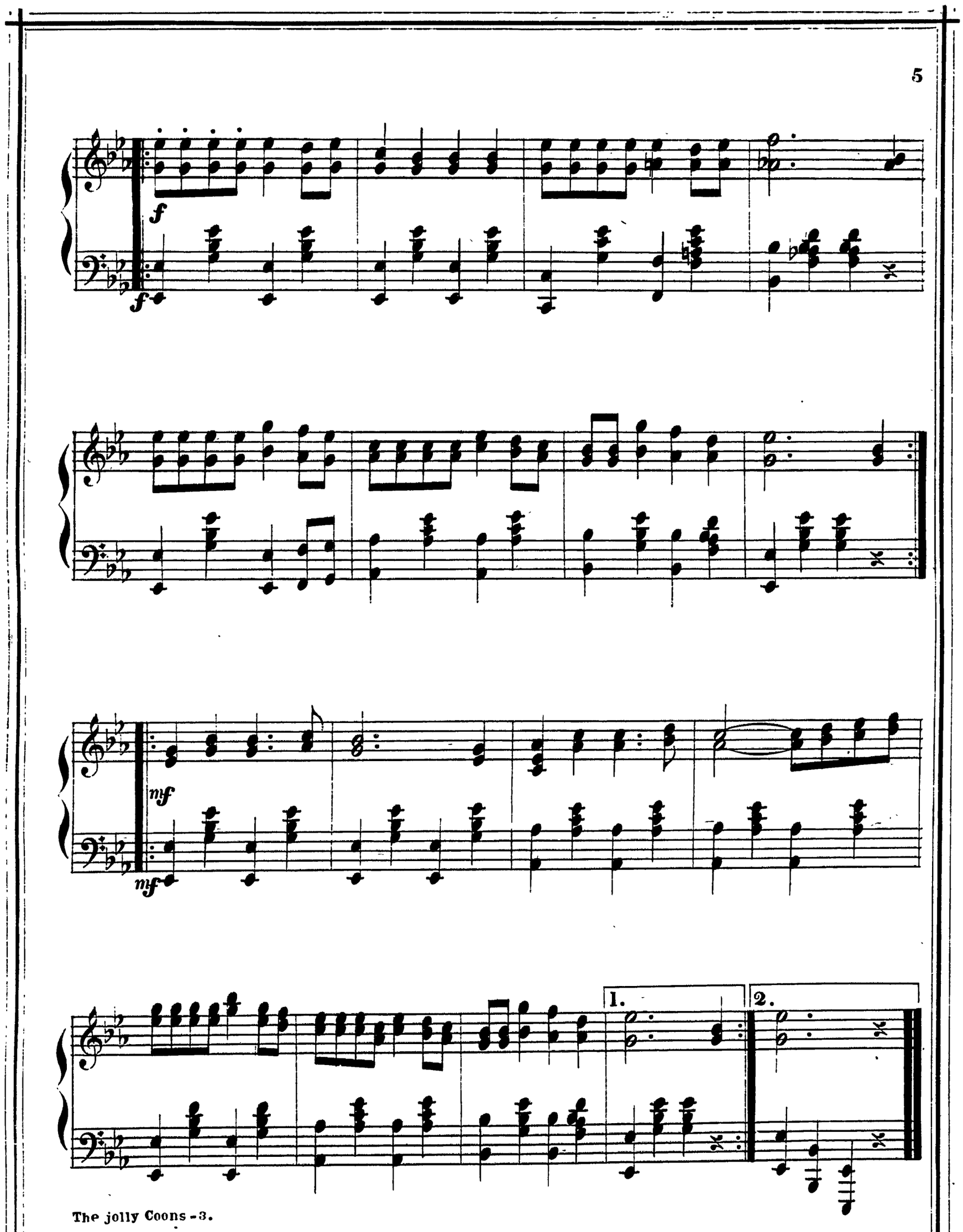
f
f
mf
mf
1.
2.