COPYRIGHT.
No. 45683
CITY OF WASHINGTON.

TWO COPY DELIVERED TO THE
MAY 19 1900
Music Department.

"When the leaves turn red and fall"

Song.

WORDS BY

JOHN E. Mc CANN.

MUSIC BY

GRACE COURTLAND

ARRANGED BY

Leonard S. Davis.

3½

NEW-YORK;
BRENTANO'S LITERARY EMPORIUM,
5 UNION SQUARE.

Copyright 1882 by Grace Courtland.

WHEN THE LEAVES TURN RED AND FALL.

Words by JOHN E. McCANN. *Arranged by* LEONARD S. DAVIS. *Music by* GRACE COURTLAND.

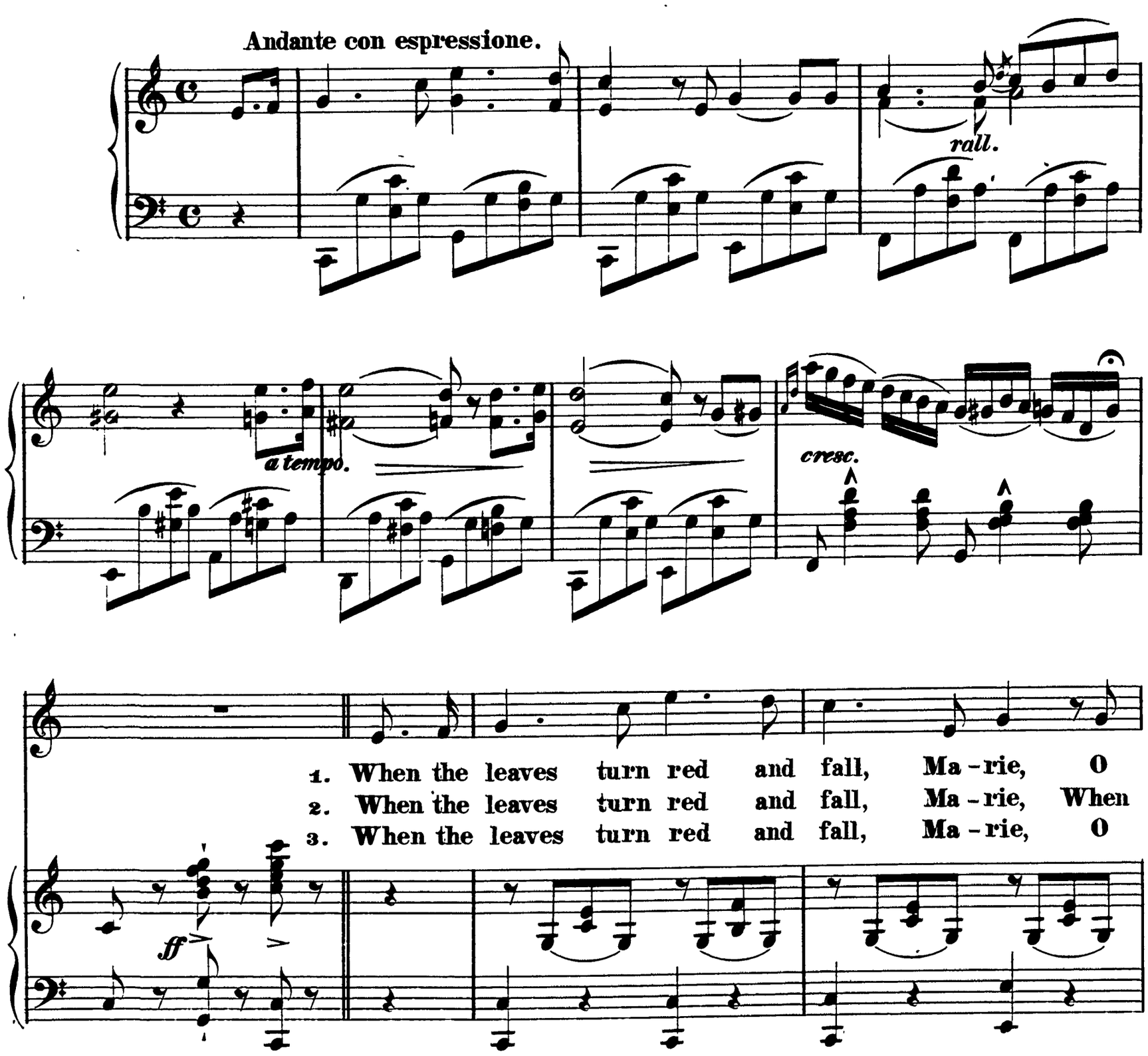

Copyright 1882 by Grace Courtland

prom - ise, dar-ling, you'll be mine — When the rob - ins south-ward
yon - der stream is fro-zen o'er When the grass turns sere and
they are danc-ing on the ground And my tears are fall ing

rit.

fly, Ma-rie, For my heart, my heart is on-ly thine,..... The clocks are
brown, Ma-rie, O, say you'll be mine for-ev-er more..... The mill wheel's
fast, Ma-rie, O'er a green, a cold and si lent mound:..... Be-neath the

p rit.

chim-ing one, Ma-rie,..... And I must has - ten to the mill:..... So
turn-ing now, Ma-rie,..... The clocks have ceased to strike the hour:..... Your
mound you sleep, Ma-rie,..... And I must go through life a - lone:..... The

rit.

prom-ise what I ask, Ma-rie, Your words with joy my heart will fill.....
an - swer I'll a - wait Ma-rie, When the moon lights yon - der tow'r.....
mill stream fro-zen o'er Ma-rie, Though sleep-ing, you are still my own.....

p rit.

CHORUS.

Soprano. *p*

When the leaves turn red and fall, Ma-rie, When the lit - tle birds their mates will

Alto. *p*

Tenor.

leaves turn red and fall, Ma-rie, When the lit - tle birds their mates will

Bass.

PIANO. *p*

f *mf* *rall.*

call — O, say that you'll be mine, Marie, When the leaves turn red and fall.....

mf *rall.*

call — O, say that you'll be mine, Marie, When the leaves turn red and fall.....

mf *rall.*