21 1888
No 15488

GOLDEN RINGLETS

Written and Composed by BARNEY FAGAN.

THE COLORED KNIGHTS OF PYTHIAS

MUSIC BY JOHN A. ARMSTRONG.

WORDS BY E. N SLOCUM.

White, Smith & Company,

CHICAGO, ILL. 188 & 190 STATE ST

PUBLISHERS OF SHEET MUSIC AND MUSIC BOOKS

BOSTON, MASS. 316 WASHINGTON ST.

OTTAWA, ILL. SIMON BROS.

PROVIDENCE, R.I. N. DARLING & CO.

NEW YORK SPEAR & DEHNHOFF.

DETROIT, MICH. C. J. WHITNEY.

WHITE, SMITH & CO. MUSIC PUBLISHERS & LITHOGRAPHERS, BOSTON & CHICAGO.

DEDICATED TO EDWARD HARIGAN OF HARIGAN & HART.

THE COLORED KNIGHTS OF PYTHIAS.

Words by **E. N. SLOCUM.** *Music by* **JOHN A. ARMSTRONG.**

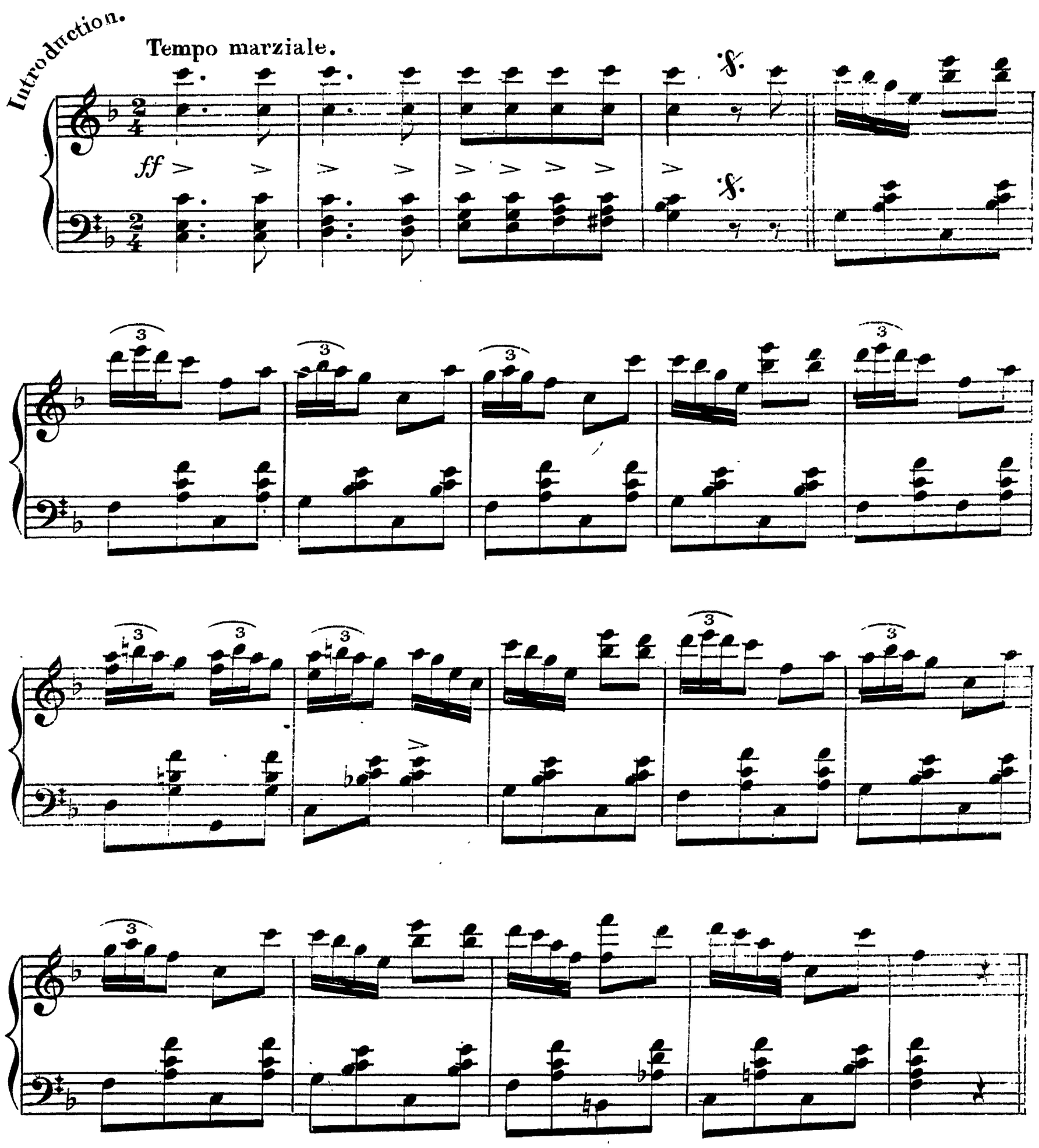

Copyright 1882 by White, Smith & Co.

1. We're col_ored Knights of Pythias White lod_ges dey make
2. No la_dies join our or_der So strict is our prime
3. In pri_vate life we're barbers A wai_ter here and

room, When down de street on grand pa_rade We march in full pla_
law That's se_cre_cy_ and we all know De gals cant hold their
there And if attacked we're rea_dy with Our ra_zors in de

_toon With heads e_rect, nose high in air, We rank a_bove de moons De
jaw Each mem_ber here is on de mash Dont start, nor be a_fraid For
air But high_toned col_ored gents are we Who'd scord to use de blade Our

Elks or Ma_sons are no_where With this grand lodge of coons.
de_co_rum is here ob_served When on de grand pa_rade.
self res_pect we nev_er lose While on de grand pa_rade.

CHORUS.

Oh! joy Dear boy! how our hearts are beat - ing

Bright-est eyes, all sur-prise, send to us their greet - ing

col-or'd Knights eyes right, sa-lute de love - ly maid — No

oth - er or - der can compare With the col - or'd Knights pa - rade.....