LIBRARY OF CONGRESS, COPYRIGHT
MAR 31 1883
No. 5783
CITY OF WASHINGTON

2nd COPY DELIVERED TO THE
JUN 12 1900
Music Department

Some day I'll wander back again.

TRANSCRIPTION,

for the Piano

BY

ADAM GEIBEL.

Tarrytown N.Y.

5

Copyright 1893 by W.F. SHAW.

SOME DAY I'LL WANDER BACK AGAIN.

W. A. HUNTLEY.

Transcribed for Piano
by ADAM GEIBEL

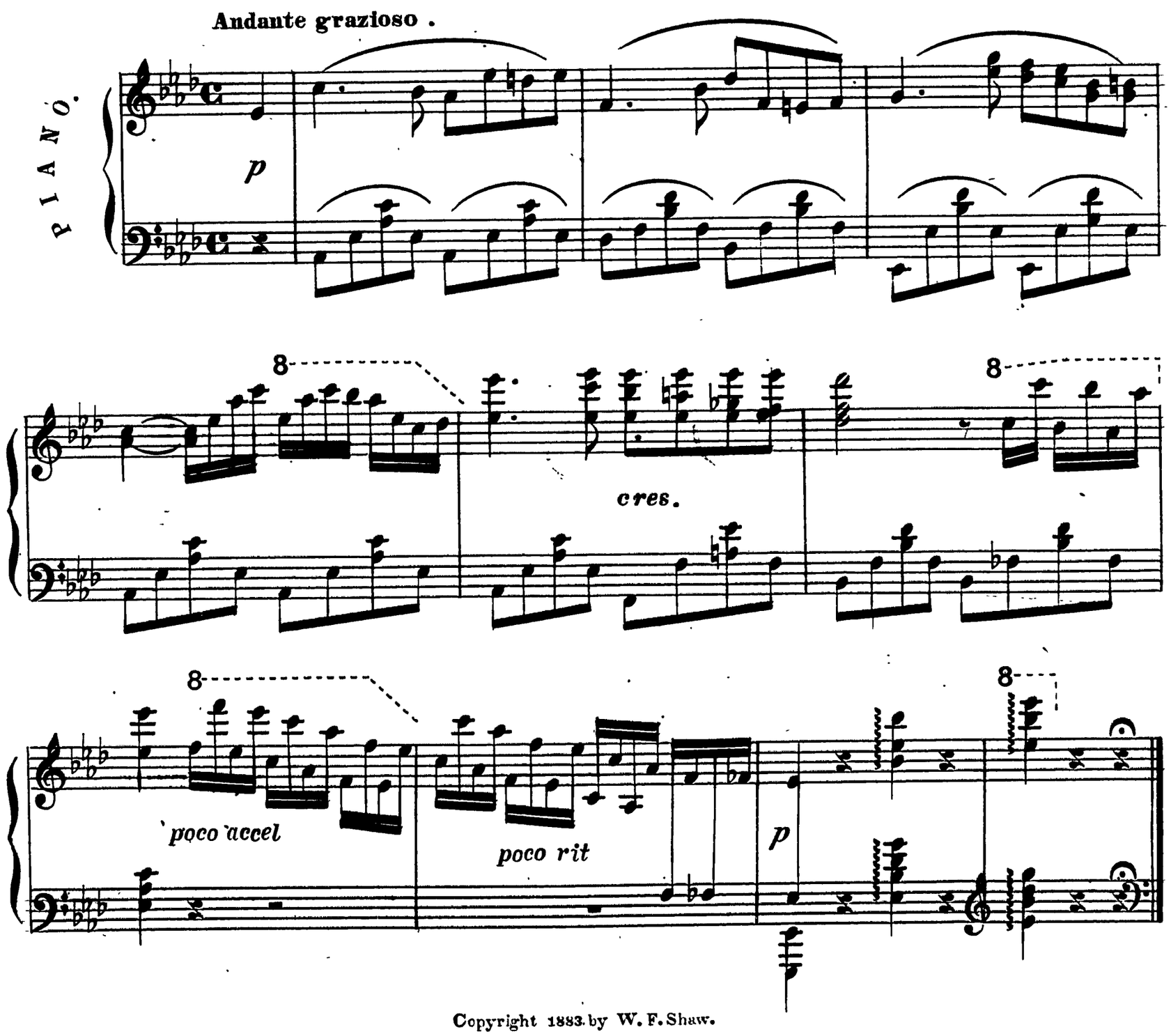

Copyright 1883 by W. F. Shaw.

Cantabile

mf

p

ritenuto *a tempo*

Some day I'll wander &c

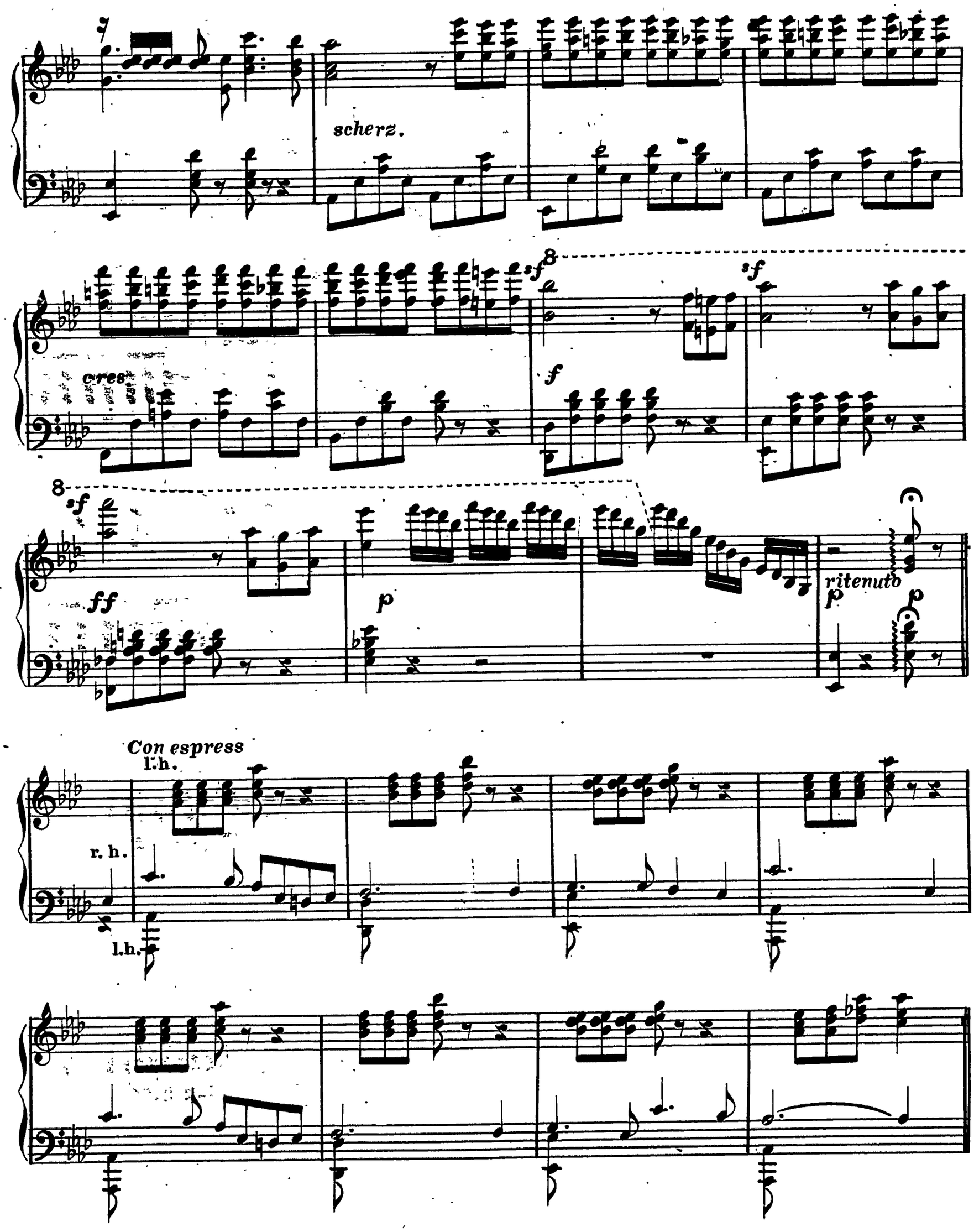

Some day I'll wander,&c.

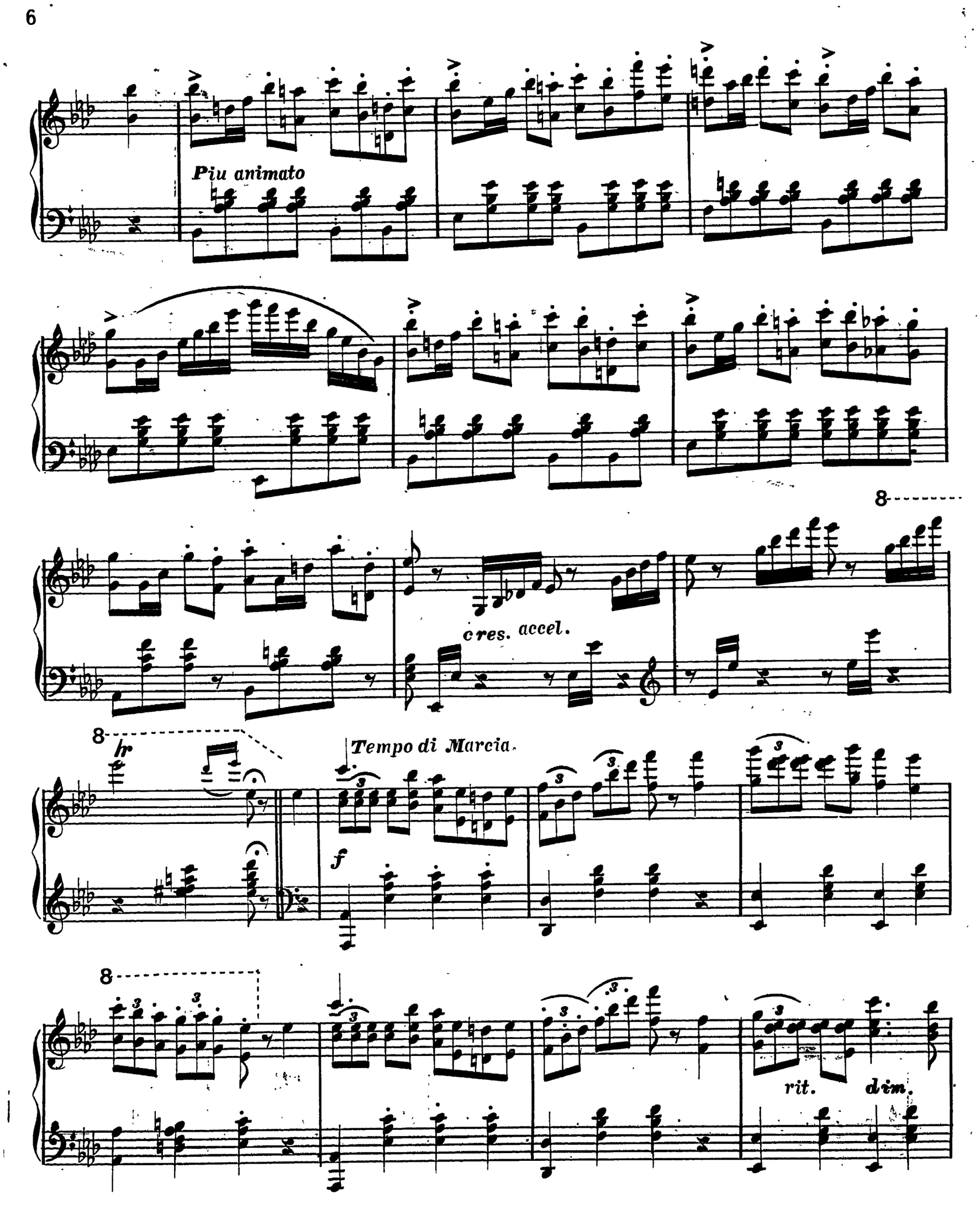

Some day I'll wander, &c.

Meno mosso e tranquillo.

delicato *p*

ten.

8

ten.

ten.

p

ten.

dim. *poco rit.* *a tempo* *poco accel.* *cres.*

8

poco rit.

pp morendo

Some day I'll wander, &c.