LIBRARY OF CONGRESS
COPYRIGHT
JAN 10 1885
CITY OF WASHINGTON
873-Q

2nd COPY DELIVERED TO THE
MAY 31 1900
Music Department.

THOMAS J. ARMSTRONG'S

PROFESSIONAL MUSIC.

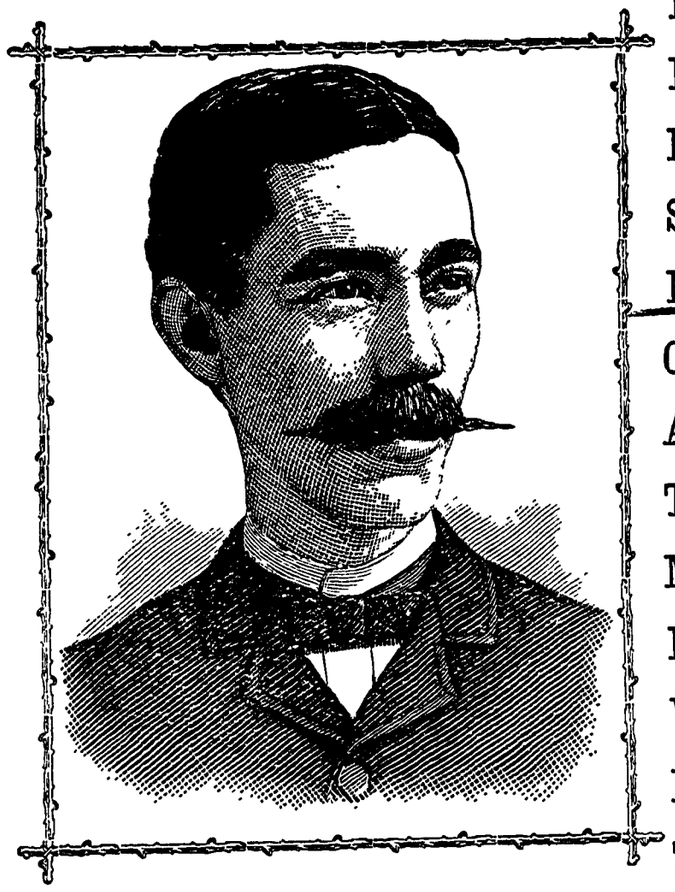

	CENTS
SAILOR'S HORNPIPE,	25
BUMMER'S REEL,	25
PREMIUM POLKA,	25
ENCHANTMENT SCHOTTISCHE,	35
SYLVAN POLKA,	35
ROCKY POINT SCHOTTISCHE,	35
ONE HEART, ONE SOUL POLKA MAZURKA,	35
ALL FOR THEE WALTZ,	35
TRES-JOLIE WALTZ,	25
MY CHARMER WALTZ,	25
MARCH CONCERTANTE, (Herbruger.)	25
WALTZ FROM WILLIAM TELL, (Rosini.)	25
MINUETTO FROM DON GIOVANI, (Mozart.)	25
TOUJOURS FIDELE (always faithful) WALTZ,	35
PATRIA MILITARY MARCH, (Gobbærts.)	35
THE LOST CHORD JIG,	25

FOR THE BANJO WITH PIANO-FORTE ACCOMPANIMENT.

PUBLISHED BY S. S. STEWART, PHILADELPHIA, PA.

THE GREAT BANJO-MUSIC PUBLISHER AND BANJO MANUFACTURER.

☞Publisher of the BANJO AND GUITAR JOURNAL, a Musical Periodical, price, 10 Cents per Copy.☜

Copyright 1885, by S. S STEWART.

ROCKY POINT SCHOTTISCHE.

By Wm A. Huntley.

Tune Banjo in C.

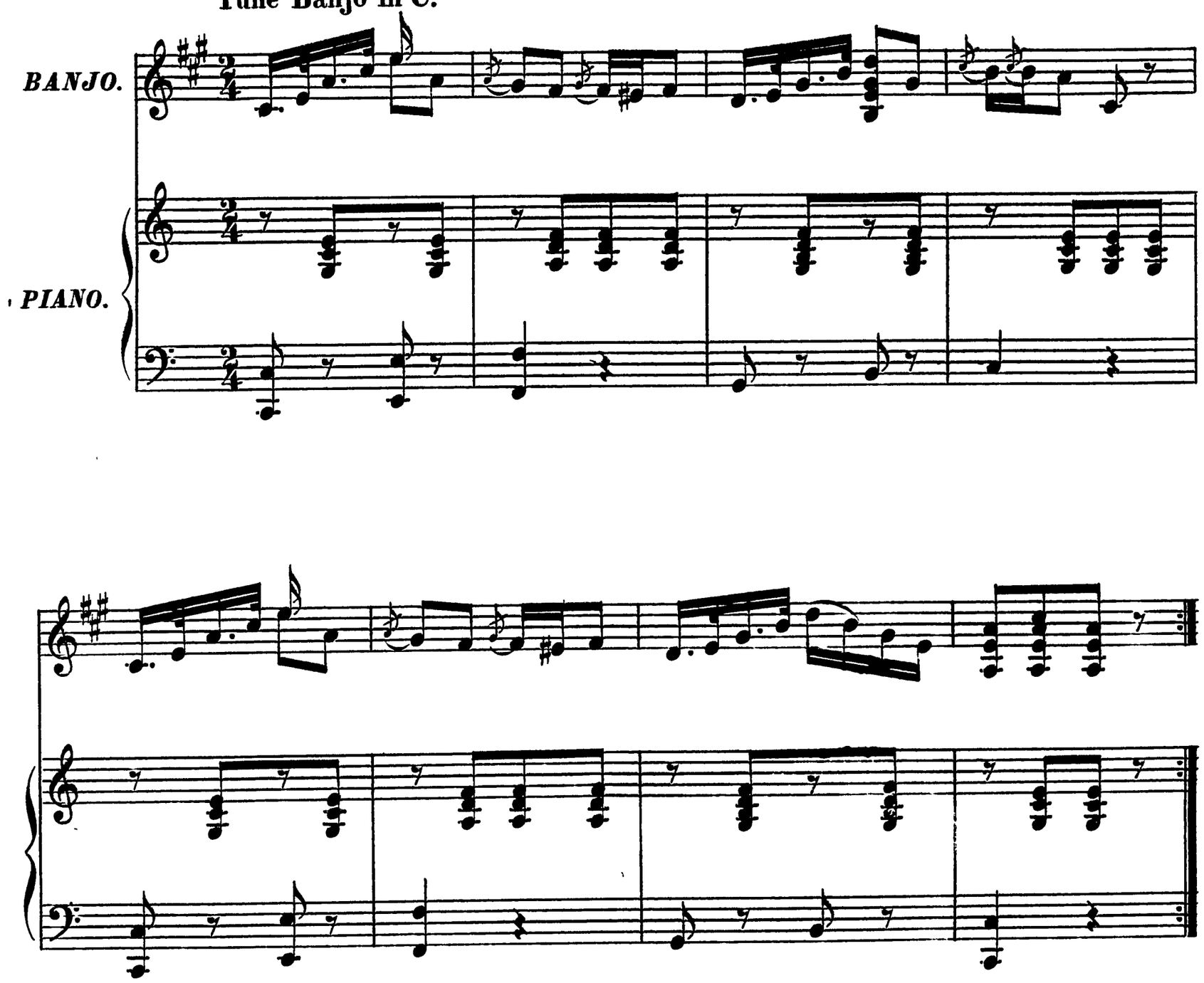

Copyright 1885 by S.S.Stewart.

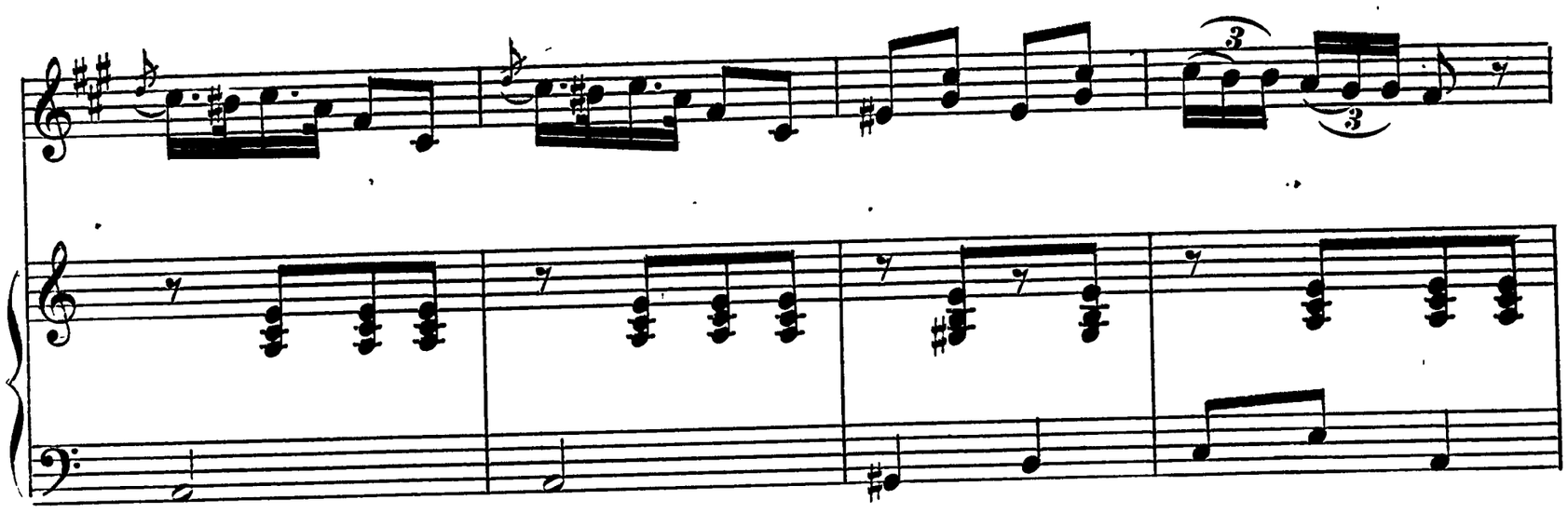

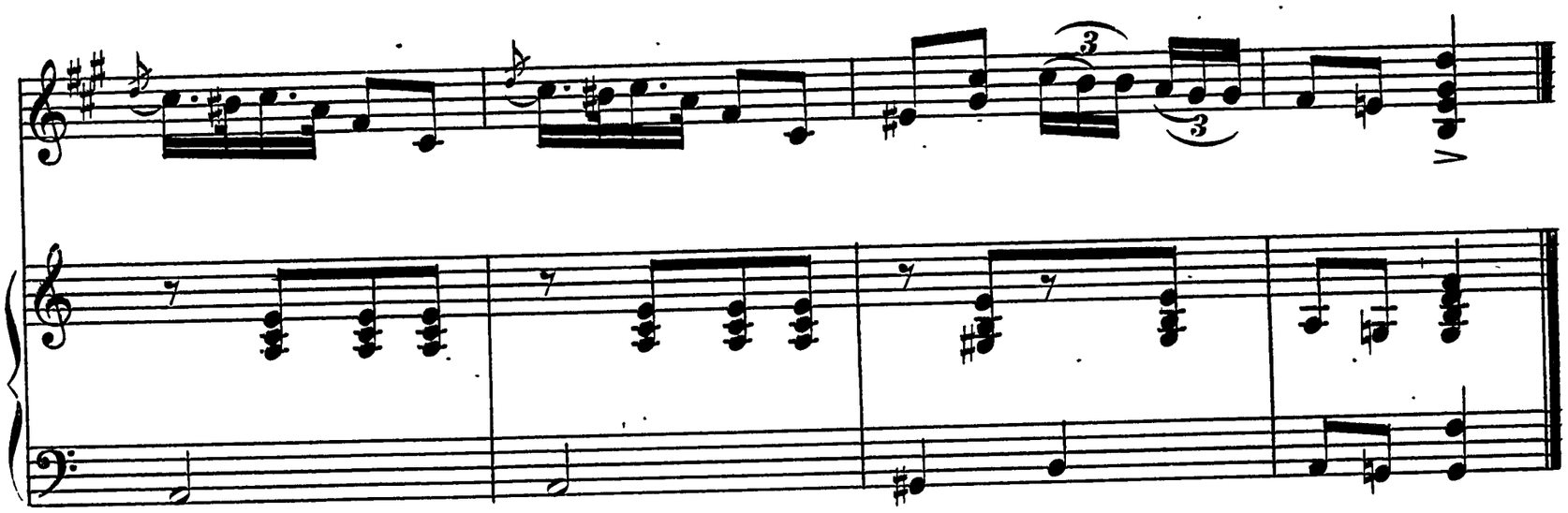

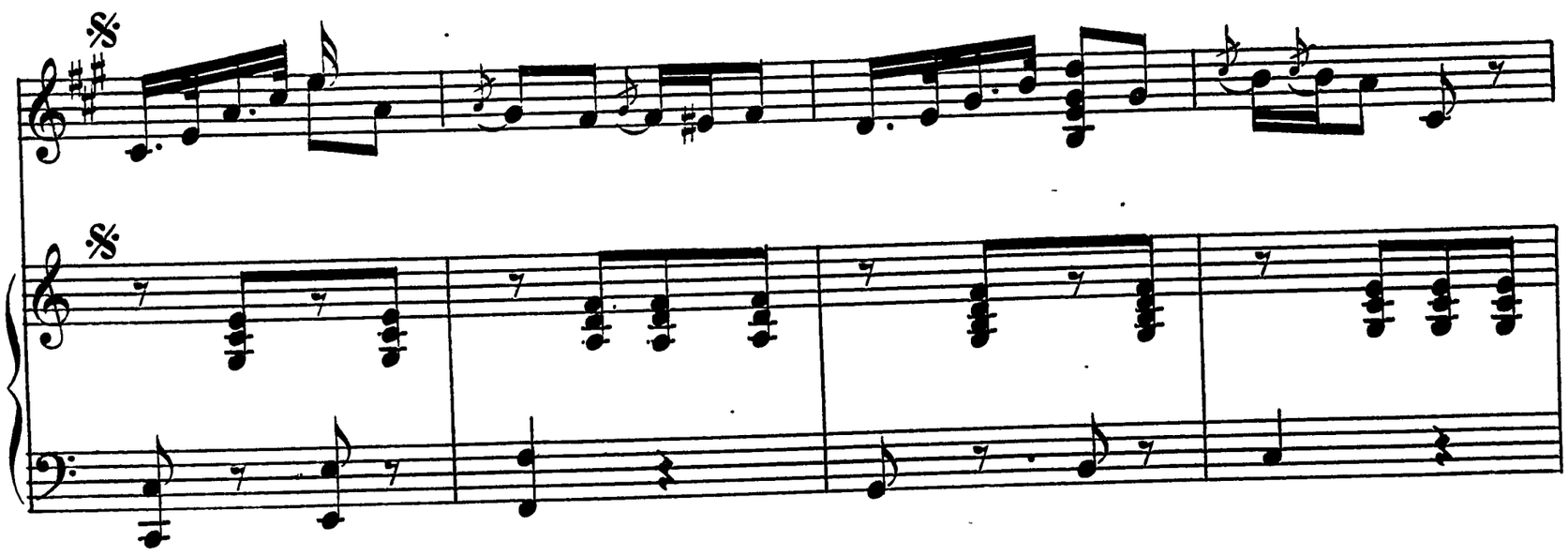

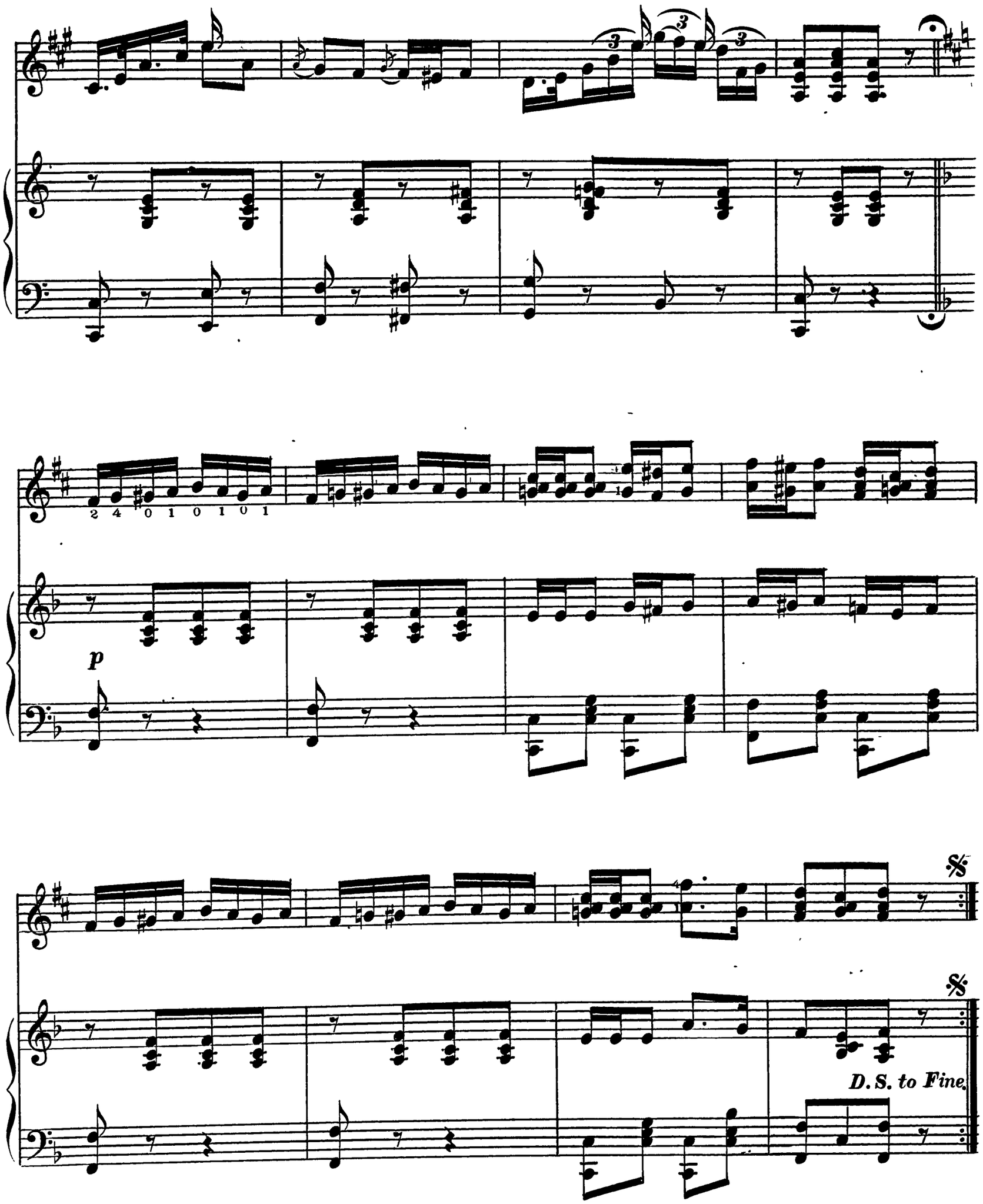
2 4 0 1 0 1 0 1
p
D. S. to Fine.