49.

SECOND SERIES.

SONGS OF THE

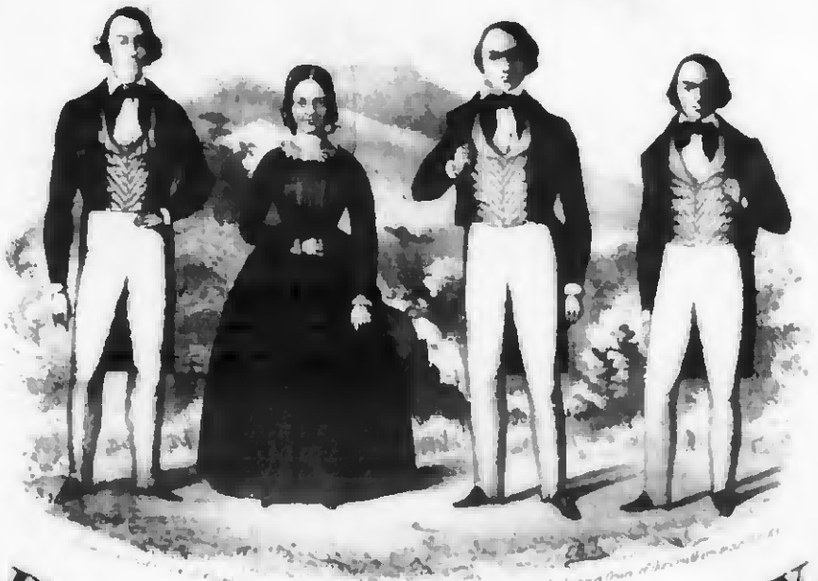

HUTCHINSON FAMILY.

1.	Hunkugged Husband.	Nett Price 38 c.	2.	A Rock in the wilderness.	Nett Price 38 c
3.	The Death of Warren	38 c	4.		
5.			6.		
7.			8.		
9.			10.		
11.			12.		

NEW-YORK.
Published by FIRTH & HALL, 1 Franklin Sq.
And FIRTH, HALL and POND 239 Broadway.

Deposited in the Clerk's Office for the Southern District of New York Nov. 6. 1846.

THE DEATH OF WARREN!

Words by EPES SARGENT Esq.r

Sung by J. HUTCHINSON.

VOICE.

PIANO FORTE.

AGITATO MARZIALE.

f

When the war - cry of Li-berty rang thro' the land, To arms sprang our fathers the foe to withstand, On

Enter'd according to Act of Congress AD. 1844 by Firth & Hall, in the Clerks Office of the Dist Court of the Southn Dist of New York.

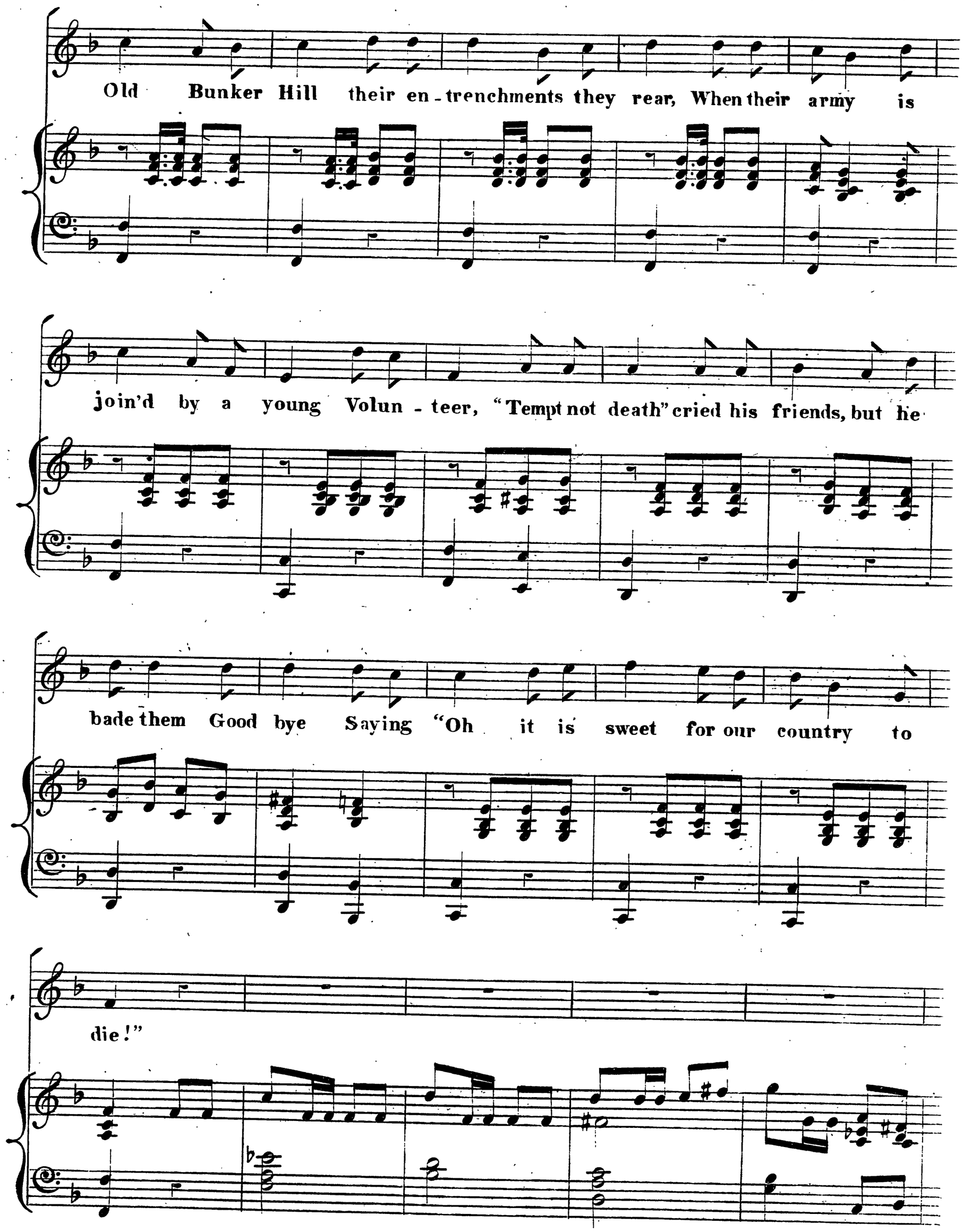
Old Bunker Hill their en-trenchments they rear, When their army is
join'd by a young Volun-teer, "Tempt not death" cried his friends, but he
bade them Good bye Saying "Oh it is sweet for our country to
die!"

The tempest of battle now ra-ges and swells, Mid the

thunder of cannons the pealing of bells; And a light, not of

fz *fz* *fz* *fz*

battle, il---lumes yonder spire-Scene of woe and de-struction! 'tis

Charleston on fire! The young vo-lun-teer heedeth not the sad cry, But

whispers "tis sweet for our Country to die"!

Ped:

With trumpets and banners the

foe draweth near; A vol---ley of mus---ket-ry checks their ca-

-reer, With the dead and the dy-ing the hill-side is strewn, And the

shout thro the line is "the day is our own" "Not yet!" cries the

young vo- lun - teer "do they fly? Stand firm! Stand firm!

O it is sweet for our coun - - try to die! Now our powder is

spent — and they ral - - - ly a - - gain; "Re - - treat!" says our chief, "since un -

- arm'd we re - main." But the young vo - lun - teer lingers yet on the

field, Re - luctant to fly, and dis - dain - ing to yield A shot! ah! he

falls! — but his life's la - test sighs Is "tis sweet O, 'tis sweet for our

coun - try to die!"