(5)

(Deposited May 21. 1847
Recorded Vol. 22. Page 209.)

No 112

THERE'S A GOOD TIME COMING

Ballad

Composed & Sung by the

HUTCHINSON FAMILY

THE SYMPHONIES & ACCOMPANIMENTS BY

E. L. WHITE

Written by

CHARLES MACKAY.

QUARTETTE
25 Cts. nett.

SONG
Pr. 37½ Cts. nett.

BOSTON
Published by OLIVER DITSON *115 Washington St.*

Where are also published the following songs of the HUTCHINSON FAMILY.

THE BRIDGE OF SIGHS.	THE GRAVE OF BONAPARTE.
AWAY DOWN EAST.	THE OLD GRANITE STATE.
RECOLLECTIONS OF HOME.	THE SNOW STORM.
THE LITTLE MAID.	KING ALCOHOL.

Entered according to Act of Congress A.D. 1846 by Oliver Ditson in the Clerks Office of the district Court of Mass.

THERE'S A GOOD TIME COMING

ARRANGED AS A QUARTETTE BY EDWARD L. WHITE.

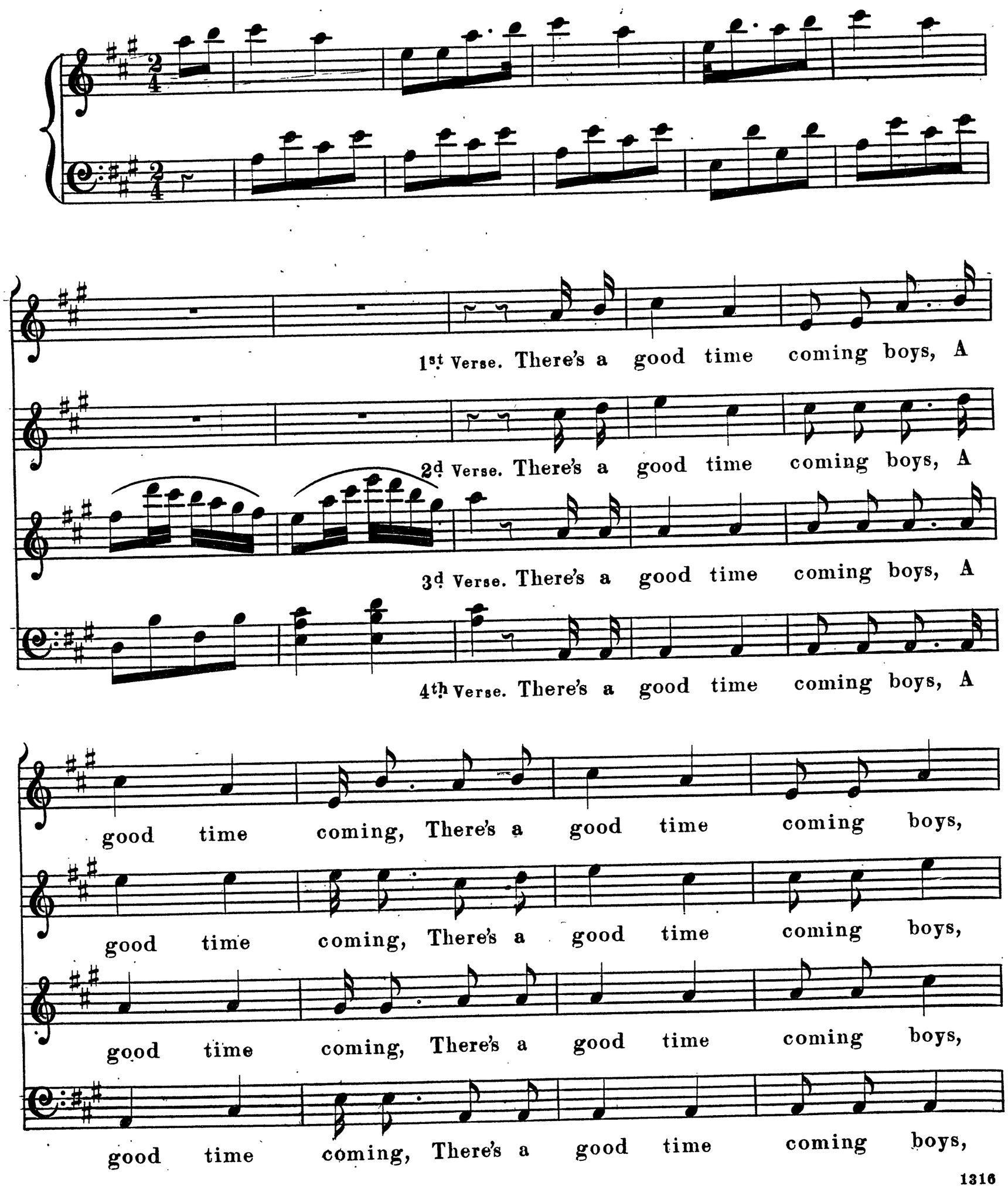

Wait a little long - er. We may not live to see the day, But

Wait a little long - er. The pen shall super - sede the sword, And

Wait a little long - er. Hateful rival - ries of creed,

Wait a little long - er. War in all mens' eyes shall be, A

earth shall glisten in the ray, Of the good time coming.

right not might shall be the lord, In the good time coming.

Shall not make their martyrs bleed, In the good time coming. Re-

monster of in - - i - qui - ty, In the good time coming.

Cannon balls may aid the truth, But thought's a weapon stronger; We'll

Worth, not birth, shall rule mankind, And be acknowledged stronger; The

ligion shall be shorn of pride, And flourish all the stronger; And

Nations shall not quarrel, then To prove which is the stronger; Nor

win our battle by its aid — Wait a little longer. Oh! There's a

prop - er impulse has been given — Wait a little longer. Oh! Theres a

char - i - ty shall trim her lamp — Wait a little longer. Oh! There's a

slaughter men for glory's sake — Wait a little longer. Oh! There's a

good time coming boys, A good time coming, Theres a

good time coming boys, A good time coming, There's a

good time coming boys, A good time coming, There's a

good time coming boys A good time coming Theres a

good time coming boys, Wait a little long - er.

good time coming boys, Wait a little long - er.

good time coming boys, Wait a little long - er.

good time coming boys, Wait a little long - er.