(6)

(Deposited January 4th 1847.
Recorded Vol. 22. Page 6.)

No. 2.

RECOLLECTIONS OF HOME

NEW ENGLAND

Sung by MISS ABBY J. HUTCHINSON *At the*

Concerts of the

HUTCHINSON FAMILY

MUSIC COMPOSED & RESPECTFULLY DEDICATED TO

Miss Ellen Rogers

By

ASA B. HUTCHINSON.

BOSTON

Published by OLIVER DITSON *115 Washington St*

Where are also published the following songs of the HUTCHINSON FAMILY.

THE BRIDGE OF SIGHS.
AWAY DOWN EAST.
THERE'S A GOOD TIME COMING.
THE LITTLE MAID.
THE GRAVE OF BONAPARTE.
THE OLD GRANITE STATE.
THE SNOW STORM.
KING ALCOHOL.

Entered according to Act of Congress A.D. 1846 by O. Ditson in the Clerks Office of the Dist. Court of Mass.

RECOLLECTIONS OF HOME.

SYMPHONIES AND ACCOMPANIMENT BY E. L. WHITE.

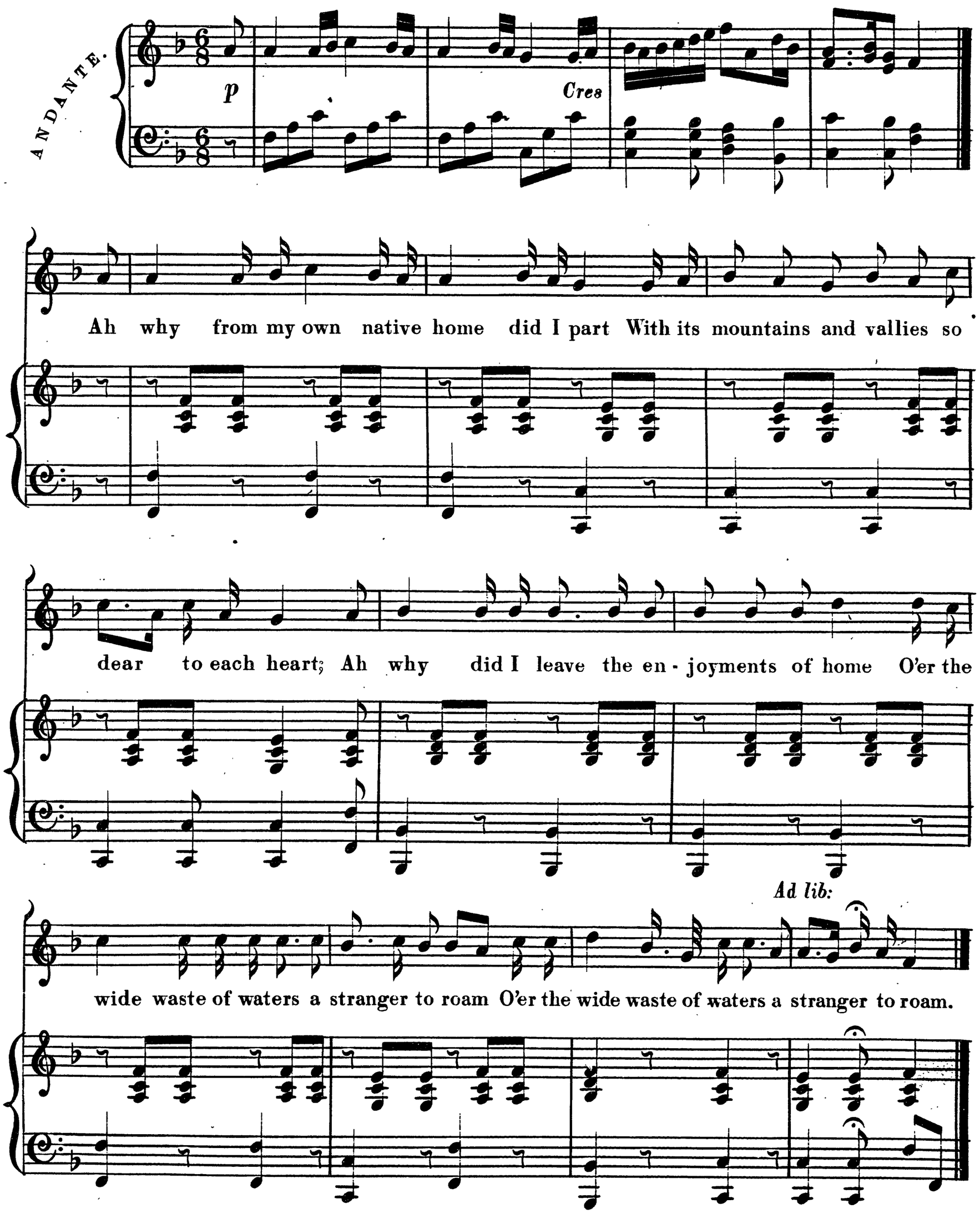

Tempo

mp

For oft have I roamed in a far distant clime, And have been in the land of the orange and lime; And my footsteps are printed on many a shore Where the sea loudly breaks with a deep sullen roar Where the sea loudly breaks with a deep sullen roar.

f

Tremando

p

Ped

f

New-England! Thou land of the brave and the free, My

country and home, I am looking towards thee And I've longed for the day when a-

gain I shall stand, On thy rude sandy soil, but my own native land. On thy

Ad lib:

rude sandy soil but my own native land. *Tempo*