Deposited February 19. 1847
Recorded Vol. 22, Page 52

No. 61

The Millenium,

SUNG BY THE

HUTCHINSON FAMILY.

Sufford's Lith. Boston

Price 25 cts. net

BOSTON
Published by Wm. H. OAKES and for sale by E. H. WADE, 197 Washington St.

Entered according to act of congress in the year 1847 by Wm. H. Oakes in the Clerk's Office of the District Court of Massachusetts

THE MILLENNIUM

COMPOSED AND SUNG AS A DUETT BY

CALEB AND JOSHUA

Twin Brothers of the

HUTCHINSON FAMILY

ARRANGED AS A QUARTETTE BY

E. L. WHITE.

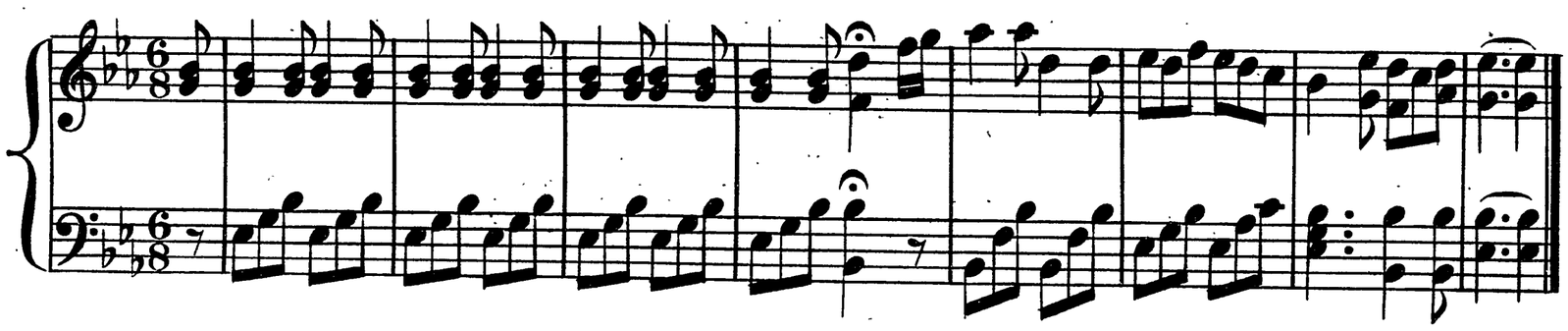

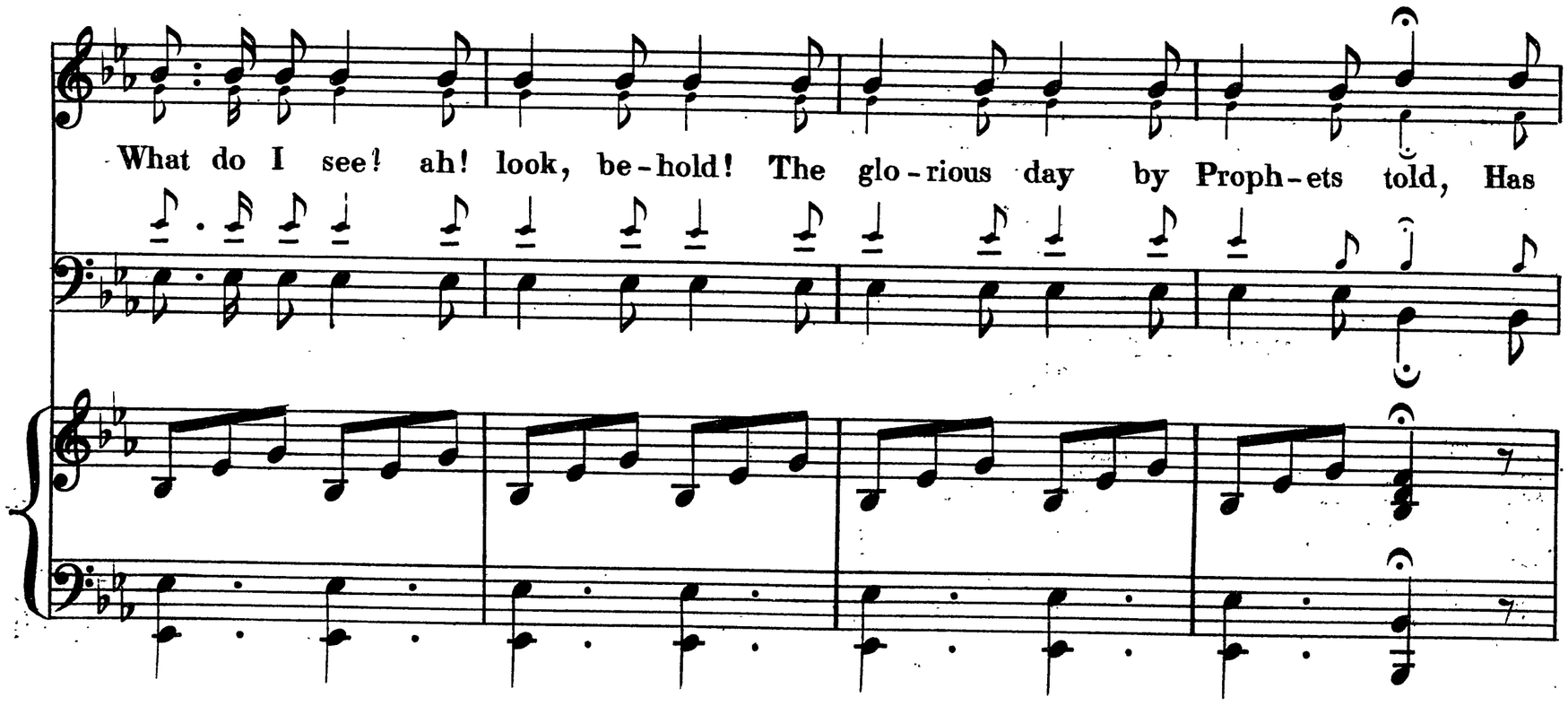

dawn'd and now is near, Me - thinks I hear from yon - der plain, With

shouts of glad - ness loud pro - claim, The Mil - len - ni - um is here! The Mil -

len - ni - um is here!

ad lib

p

ad lib

p

p ad lib

See free-dom's star that shines so bright, It sheds its rays of truth and light O'er

moun-tain, rock and sea, And like the migh - ty march of mind, Has

sought and bless'd all hu - man kind, And set the bond-man free, And

ad lib

ad lib

ad lib

ad lib.

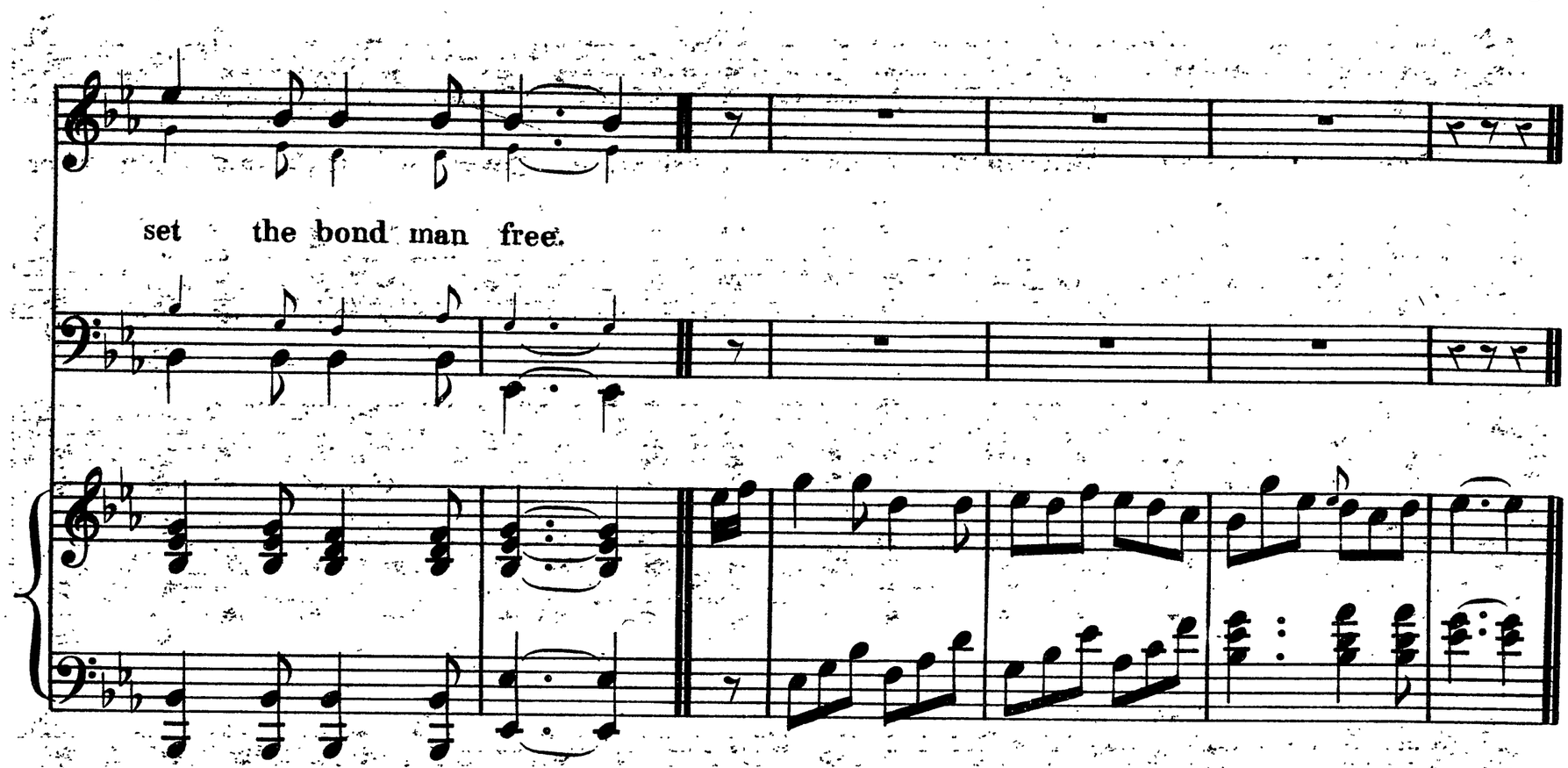

3

No dungeons, chains or gibbets here,
No groans of prisoners in despair
Are heard to mar the scene;
But Peace as once on Bethlehem's plain
By Angels sung, has come again,
And earth is all serene.

4

The voice of war is heard no more,
The cannon with its deadly roar
Is hushed in silence now;
All implements of death you see
Are changed from war to husbandry,
The pruning hook and plough.

5

Salvation to our God proclaim,
This is the glorious, peaceful reign,
The nations now shall know;
The kingdoms of this world are given
To Christ, the Lord of earth and heaven,
Predicted long ago.