44

Deposited in Clerks Office Kentucky
District Court April 6 1854
Jno A Murphy Clk D C

TURKISH BATTLE POLKA,

50 Cents nett.

Charlie C. Converse

COMPOSED BY

CHARLIE C. CONVERSE,

LOUISVILLE, KY.

Published by G. W. BRAINARD & CO. 109 Fourth St.

S. BRAINARD & CO. CLEVELAND | J. H. WEST, NASHVILLE | CHURCHILL & CO. MEMPHIS | GAINES & RICHES | A. E. JONES & CO.

TURKISH BATTLE POLKA

Charlie C. Converse.

Cavalry Call.

Allegro.

The Charge.

Marcato.

p

cres

p

767. 6.
Entered according to Act of Congress 1854 by G.W. Brainard & Co in the clerks office of the district court Ky.

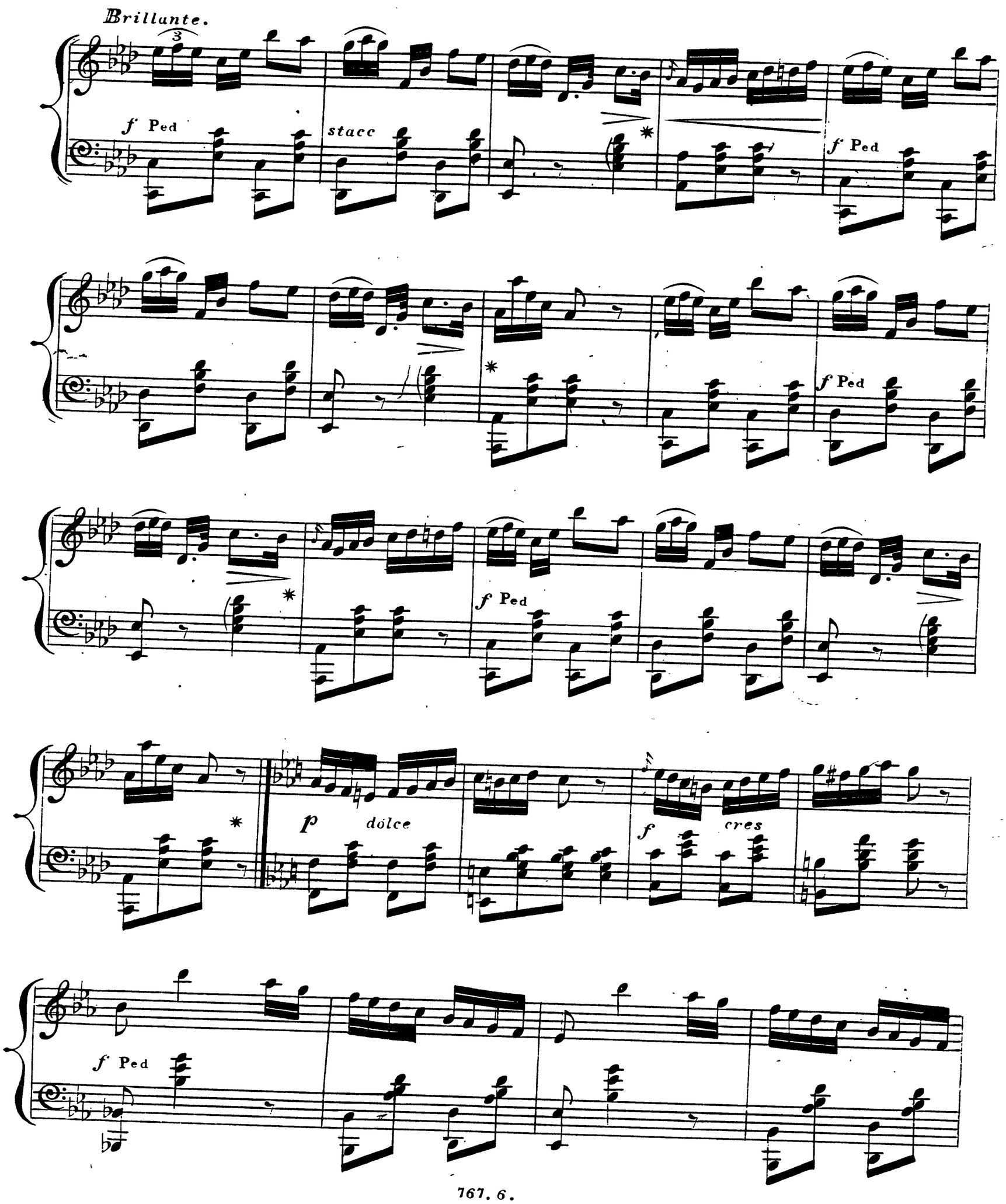
Brillante.
f Ped
stacc
f Ped
f Ped
f Ped
p dolce
f cres
f Ped

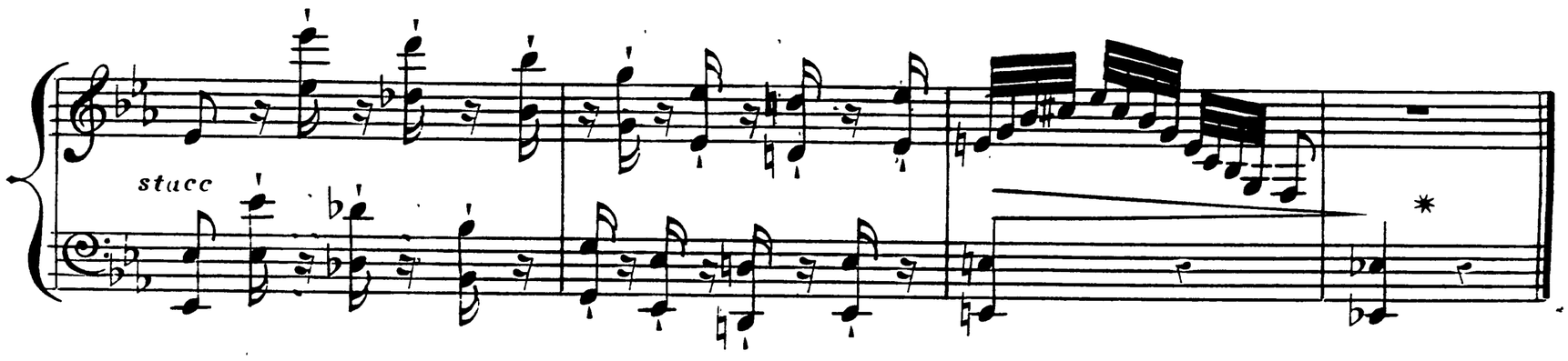
stacc

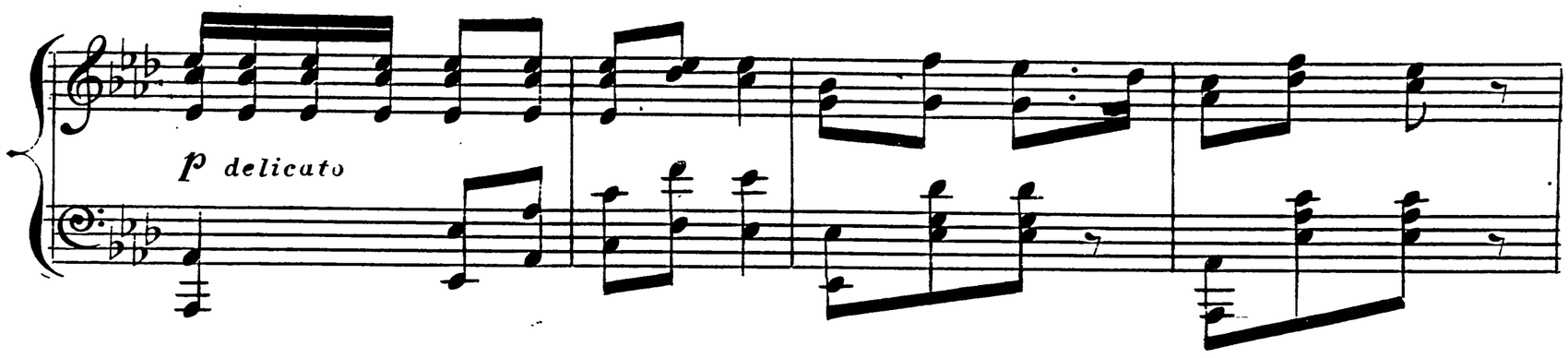
p delicato

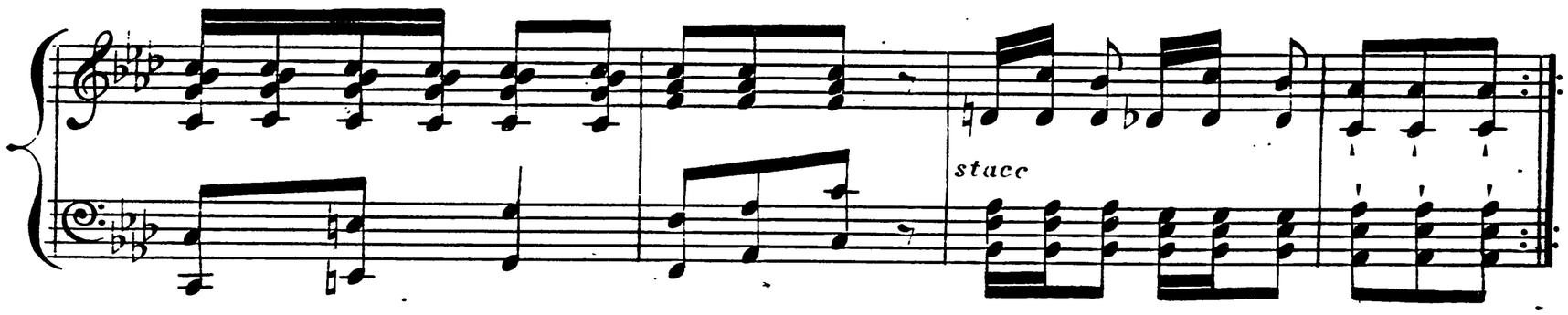
stacc

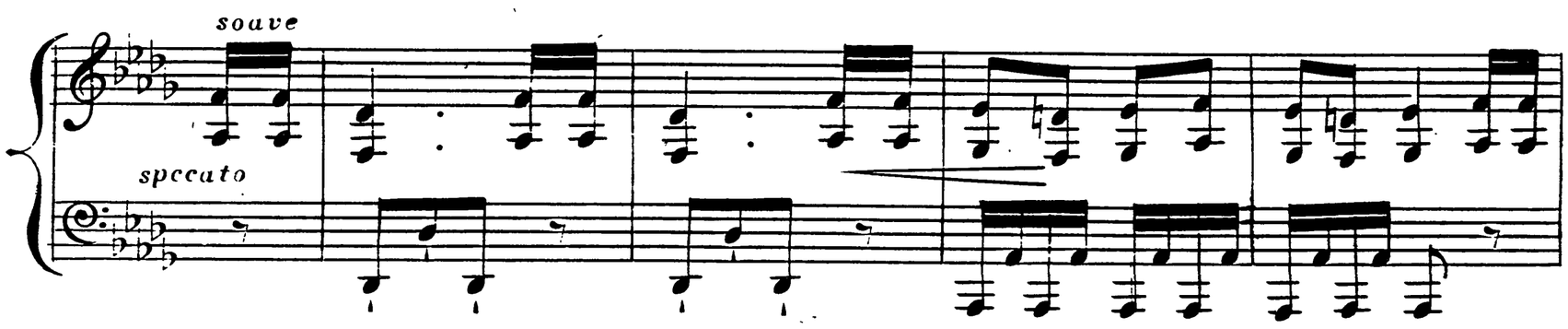
souve
speeato

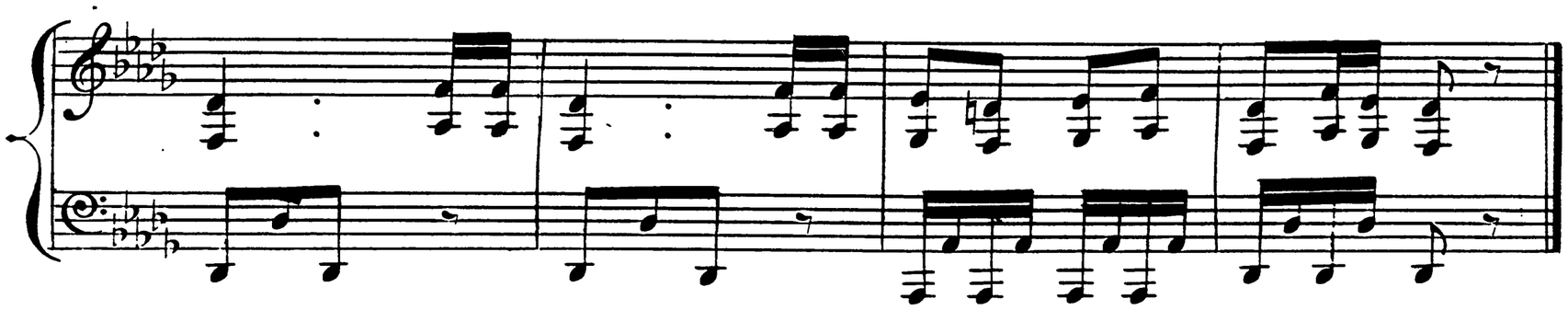

senore

ff Ped

ff Ped

pp delicato

p

leggo

cres

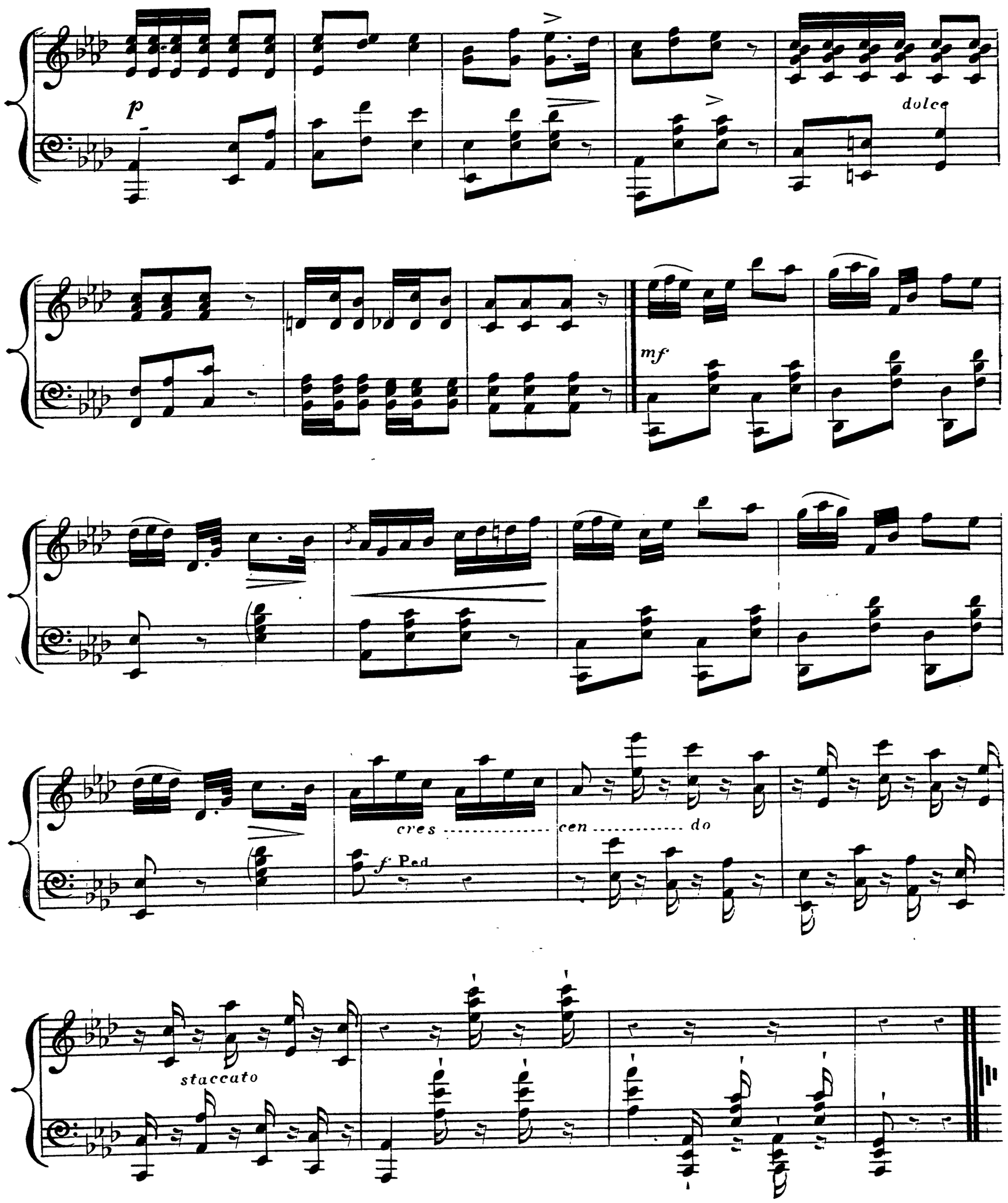
p
dolce
mf
cres ..... cen ..... do
f Ped
staccato