TO THE BIRD WHO LEFT THE NEST.

Bright things can never die.

BALLAD

Music by the

HUTCHINSON FAMILY.

Sung at their concerts with rapturous applause.

Copyright
25¢ nett.

New York.
Published by HORACE WATERS 333 Broadway.

Entered according to Act of Congress A.D. 1855 by Horace Waters in the Ofs of the Ofc of the Dist of the S.D. of N.Y.

159.

Deposited in Clerk's Office So. Dist. N.Y. May 15. 1855.

BRIGHT THINGS CAN NEVER DIE.

The HUTCHINSON FAMILY.

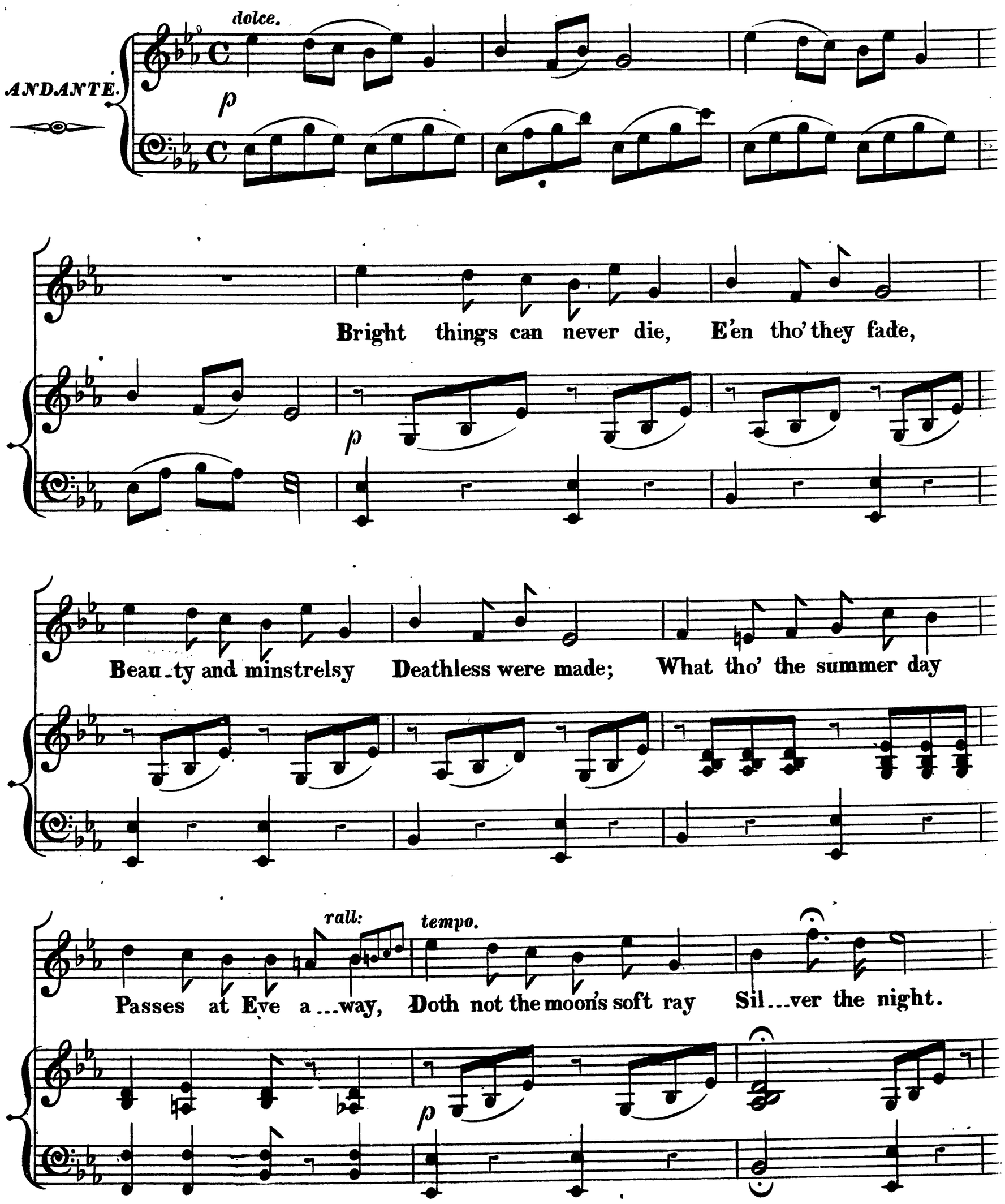

Kind words can never die,

p *p*

Cherish'd and blest, God knows how deep they lie Stor'd in the breast;

rall:

Like Child..hood's sim..ple rhymes Said o'er a thou..sand times,

tempo.

Age in all years and climes Dis..tant and near.

p *p*

Child...hood can never die, Wrecks of the past,

Float o'er the mem-o--ry Bright to the last. Ma...ny a hap-py thing,

rall: *tempo.*

Ma..... ny a dai...sy spring, Float o'er times cease-less wing,

Far far a...way.

p

G. Kirk, Engraver.