SLAVERY IS A HARD FOE TO BATTLE

SONG & CHORUS

Words by

JUDSON

SUNG BY THE

HUTCHINSON FAMILY

New York
PUBLISHED BY HORACE WATERS 333 BROADWAY

Entered according to Act of Congress, A.D. 1855, by Horace Waters in the Clerk's Office of the District Court of the [illegible]

407.

Deposited in Clerk's Office S. Dist. N.Y. Aug 13. 1855.

"SLAVERY IS A HARD FOE TO BATTLE."

HUTCHINSONS.

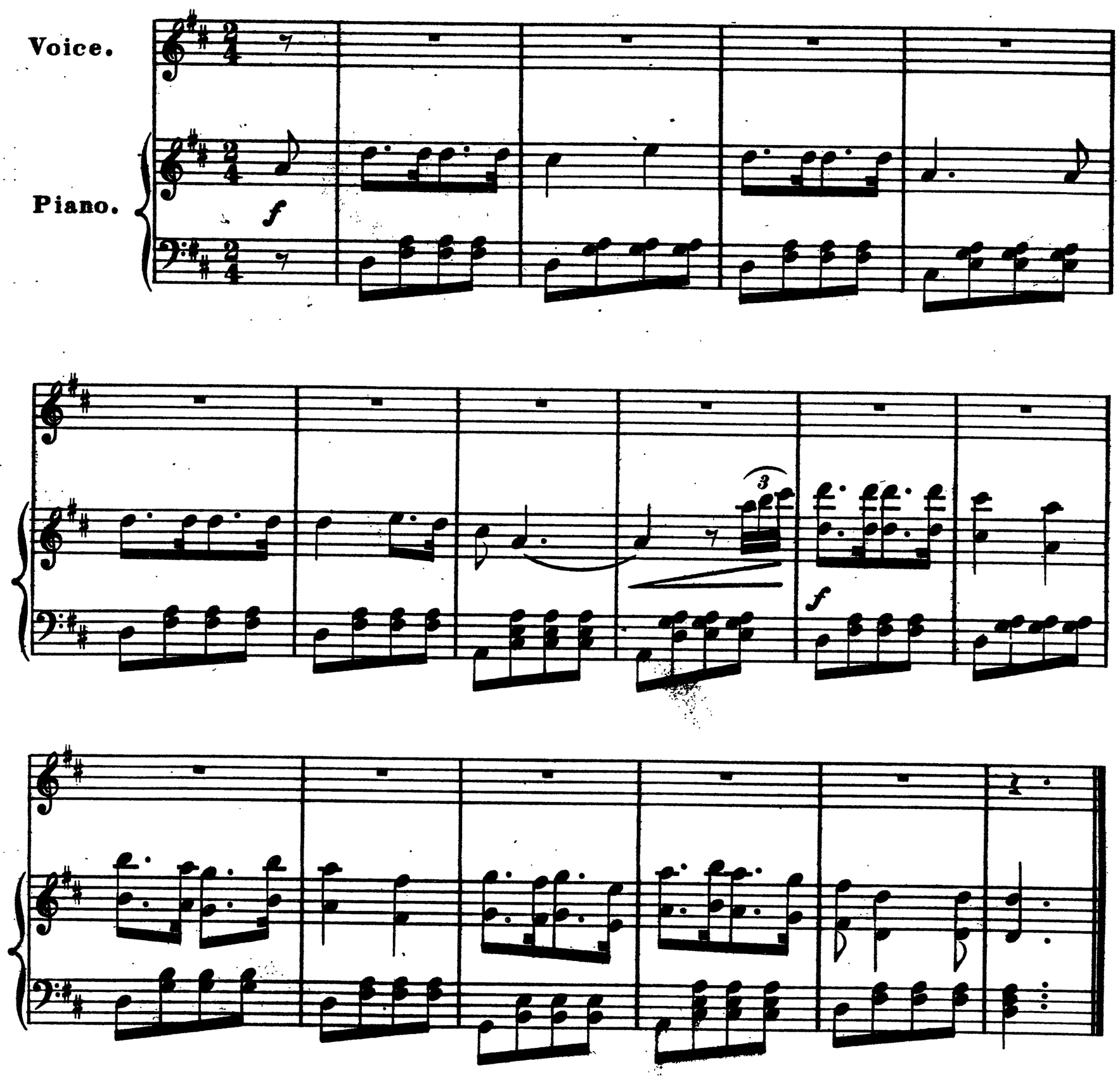

I looked to the South and I look_ed to the West, And I

mf

saw old Sla_ve_ry a com_ing,..... With

four North_ern dough fa_ces hitch_ed up in front, Driving

free_dom to the oth_er side of Jor_dan .....

CHORUS.

Then take off coats and roll up sleeves

Slave_ry is a hard foe to bat_tle;

Then take off coats and roll up sleeves_ O,

Slave_ry is a hard foe to bat- tle I be_ live.

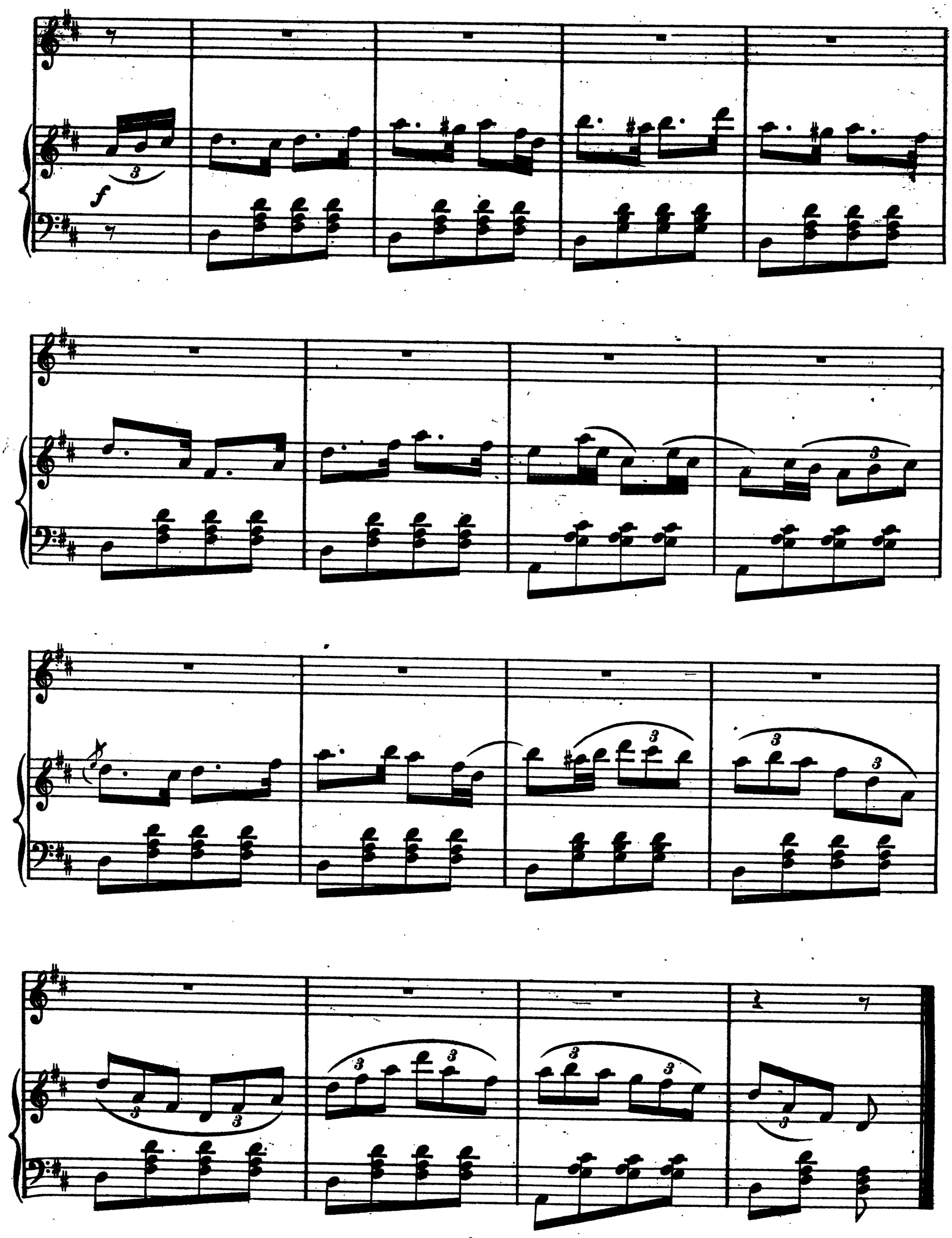
f

2

Slavery and Freedom they both had a fight,
And the whole North came up behind 'em;
Hit Slavery a few knocks with a free ballotbox,
Sent it stagering to the other side of Jordan.
Then rouse up the North, the sword unsheath,
Slavery is a hard foe to battle!

3

If I was the Legislature of these United States,
I'd settle this great question accordin';
I'd let every Slave go free over land, and on the sea,
And let them have a little hope this side of Jordan.
Then rouse up the free, the sword unsheath,
Freedom is the best road to travel!

4

The South have their school where the masters learn to rule,
And they lord it o'er the free states accordin';
But sure they'd better quit e'er they raise the yankee grit,
And we tumble 'em over 'tother side of Jordan.
Then wake up the North, the sword unsheath,
Slavery is a hard foe to battle!

5

But the day is drawing nigh that Slavery must die,
And evey one must do his part accordin';
Then let us all unite to give every man his right, (and woman too!)
And we'll get our pay the other side of Jordan.
Then wake up the North, the sword unsheath,
Freedom is the best road to travel!