SONG for MAYOR WOOD

the Music composed & dedicated to

Fernando Wood Esq.

by

THE HUTCHINSON FAMILY.

as sung at their concerts with the greatest success.

Copyright 25 ¢ Nett.

NEW YORK.

Published by HORACE WATERS. *333, Broadway.*

Entd. according to act of Congress A.D. 1855, by Horace Waters, in the Clk. office of the Dist. Ct. of the S.D. district of New York.

120.

Deposited in Clerks Office S. Dist. N.Y. May 4. 1855.

SONG FOR MAYOR WOOD.

Words by DEAN. Music by the HUTCHINSON FAMILY.

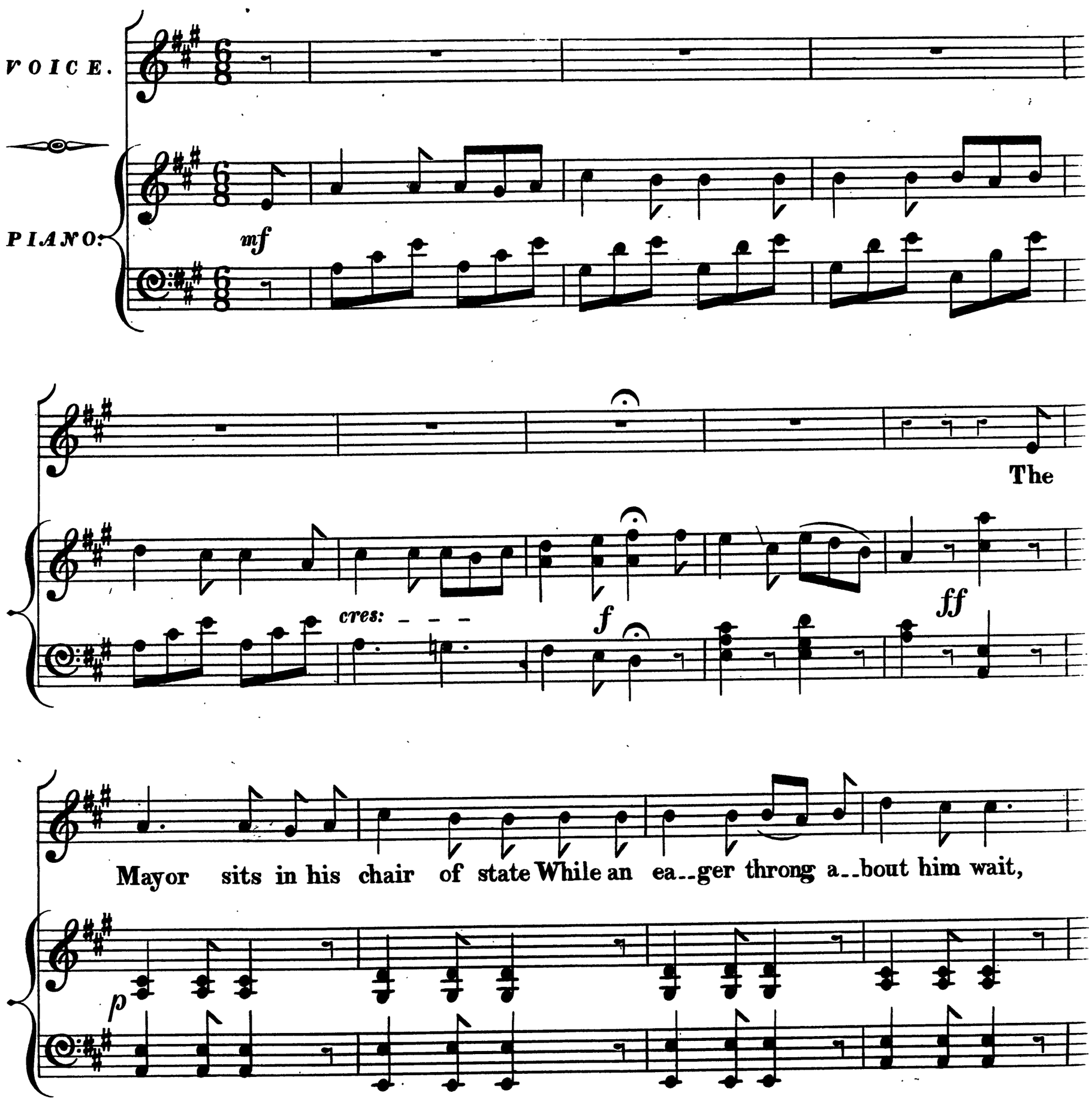

Young and old, wealthy and poor, Press_ing in at the o...pen door;

Ev'...ry seeker of gain or good Comes with his troubles to May...or Wood.

CHORUS.

TREBLE. Then here's for each and all a smile, We never shall be gayer, Or

ALTO. Then here's for each and all a smile, We never shall be gayer, Or

TENOR. Then here's for each and all a smile, We. never shall be gayer, Or

BASS. Then here's for each and all a smile, We never shall be gayer, Or

mf

sing a mer_ri_er song than while Fer_nan...do Wood is Mayor.

sing a mer_ri_er song than while Fer_nan...do Wood is Mayor.

sing a mer_ri_er song than while Fer_nan...do Wood is Mayor.

sing a mer_ri_er song than while Fer_nan...do Wood is Mayor.

cres:

cres - - *f* *ff*

2nd Verse.

A man complains in an an_gry tone, That "ash_es in front of his

house are thrown" A wo_man cries "*Ash_es are tri_fles* to see" But my

faith...less hus_band's de....ser....ted me." "Ah" says the Mayor, "a

Chorus.

bit...ter cup, Both ash_es and spouse shall be *ta....ken up!*" Then &c

3rd Verse.

A coun..try..man, tells with a woe be...gone face, That his mo...ney and watch at an auc...tion place. He gave for a *gold* one, but found a...las! The *gold* was on.....ly *gal...van..ized brass.* They shall have "says the Mayor," a gal.....van.....ic shock That will make them re.....store you both mo.....ney and clock." Then &c

Chorus.

4th Verse.

Wo...men wea..ry and pale and thin, Tim..id..ly steal the door with..in To say they've been ma....king night and day Shirts with on..ly a pen...ny's pay. Says the Mayor, "your rights shall be pro..tec..ted; Send in your bills and I'll see them *col...lec...ted.*" Then &c

Chorus.

5th Verse.

But the sad...dest of all com....plain.....ers here Are the

Dutch-man who groan for their "La.... ger... bier" "Sun..day was once a

jo.....vial day, *Now at home* we must so...ber.... ly stay." That's

good! that's good! cries the Mayor, "I'm think ..... ing

Chorus.

You've had the last of your ri..... o.... tous drink-ing." Then &c

6th Verse.

"Re...mem-ber! our *Maine-Law* next Fourth of Ju....ly will be

strong e-nough, bold enough, all to de...fy; My pow'r shall pro-tect it in

rear and in van, And the peo-ple a..round me will stand man to man, So

take a fare....well of your Whis....key and Gin They'll

Chorus.

have to *step out* When the *Maine – Law steps in.*" Then &c

G. Kirk, Engraver.