From the Bird who left the nest.

Kind words can never die

BALLAD

Composed by

SISTER ABBY

And Sung by the

HUTCHINSON FAMILY

New York

Published by HORACE WATERS 333 Broadway

COPYRIGHT 18

Entered according to Act of Congress A.D. 1855 by Horace Waters in the Clerks Off. of the Dist. Ct. of the Sth Dist. of N. York.

BRIGHT THINGS CAN NEVER DIE.

The HUTCHINSON FAMILY.

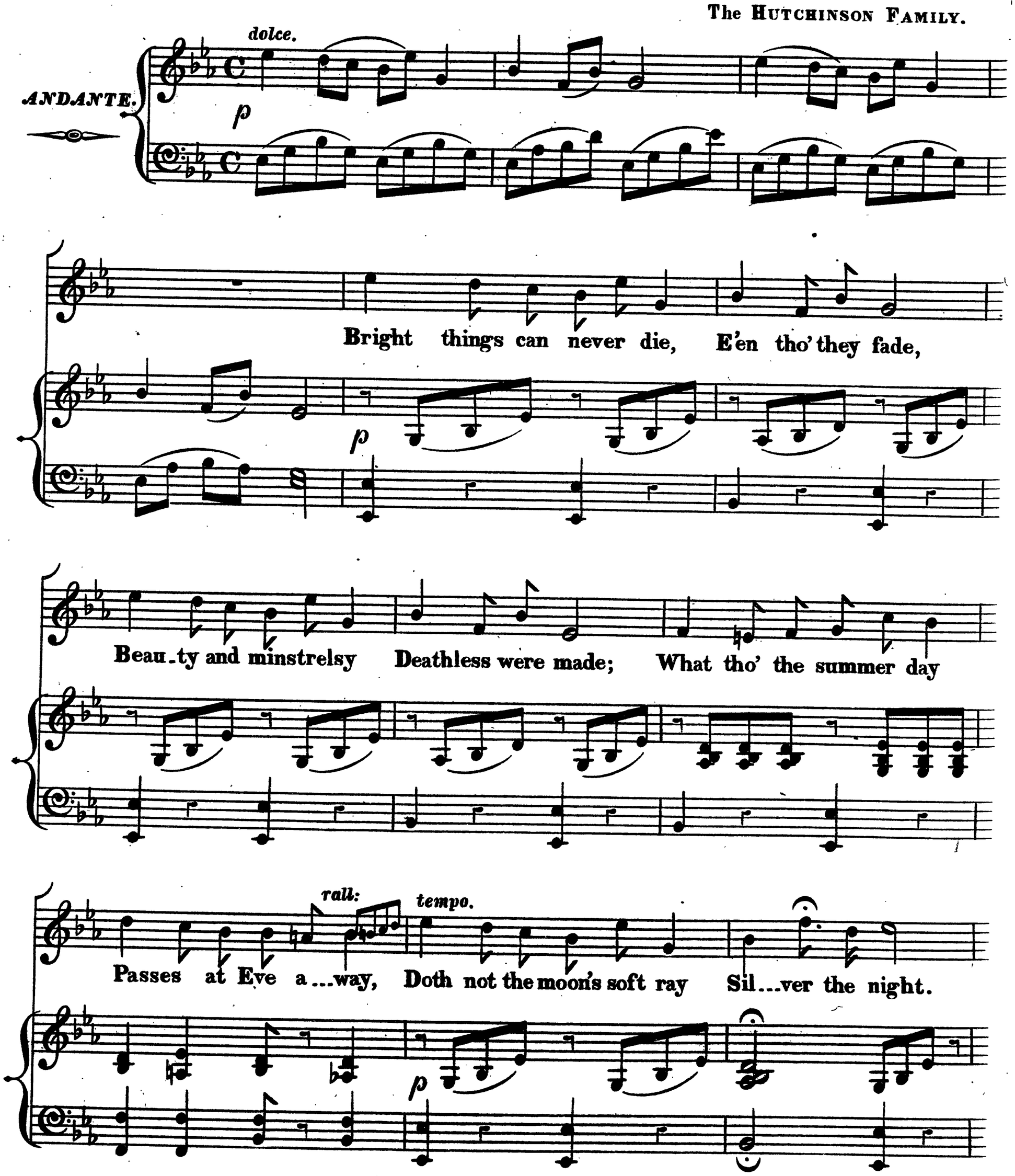

Kind words can never die,

p *p*

Cherish'd and blest, God knows how deep they lie Stor'd in the breast;

Like Child..hood's sim..ple rhymes Said o'er a thou..sand times,

rall:

tempo.

Age in all years and climes Dis..tant and near.

p *p*

Child...hood can never die, Wrecks of the past,

Float o'er the mem-o--ry Bright to the last. Ma...ny a hap-py thing,

rall: *tempo.*

Ma.....ny a dai...sy spring, Float o'er times cease-less wing,

Far far a...way.

p

G. Kirk, Engraver.