# SONG for MAYOR WOOD

COPYRIGHT 18

*the Music composed & dedicated to*

## Fernando Wood Esq.

by

## THE HUTCHINSON FAMILY.

*as sung at their concerts with the greatest success.*

*Copyright*
*25 ¢ Nett.*

NEW YORK.
*Published by* HORACE WATERS. *333, Broadway.*

*Entd. according to act of Congress, A.D. 1855, by Horace Waters, in the Clk's Office of the Dist. Ct. of the So. District of New York.*

# SONG FOR MAYOR WOOD.

Words by DEAN. Music by the HUTCHINSON FAMILY.

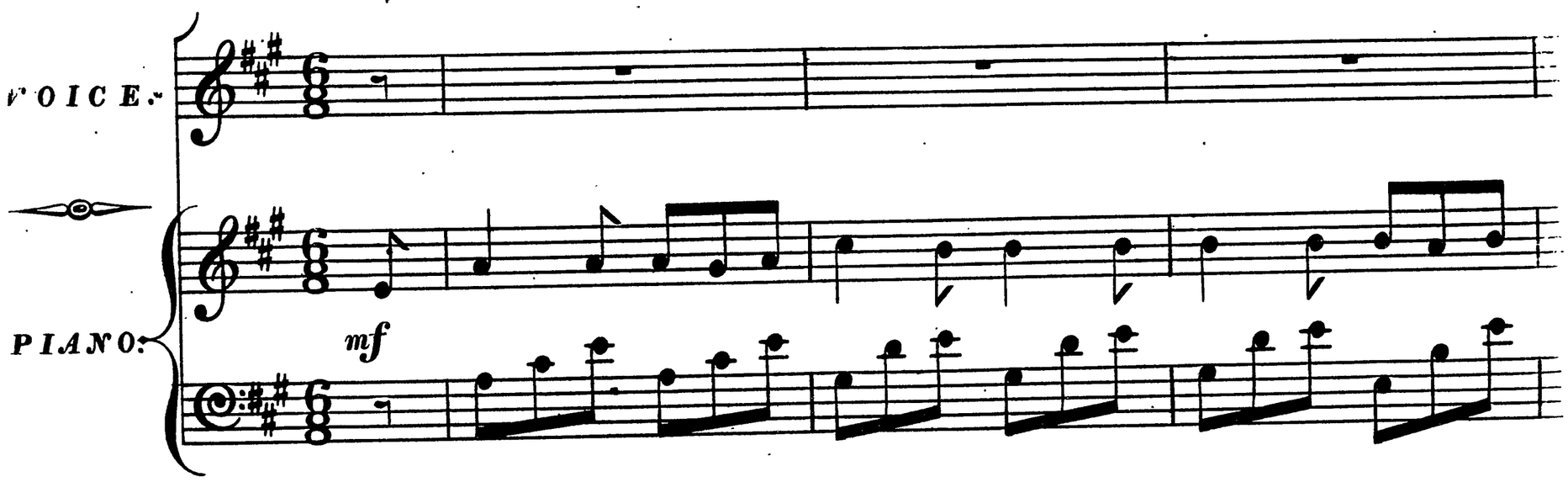


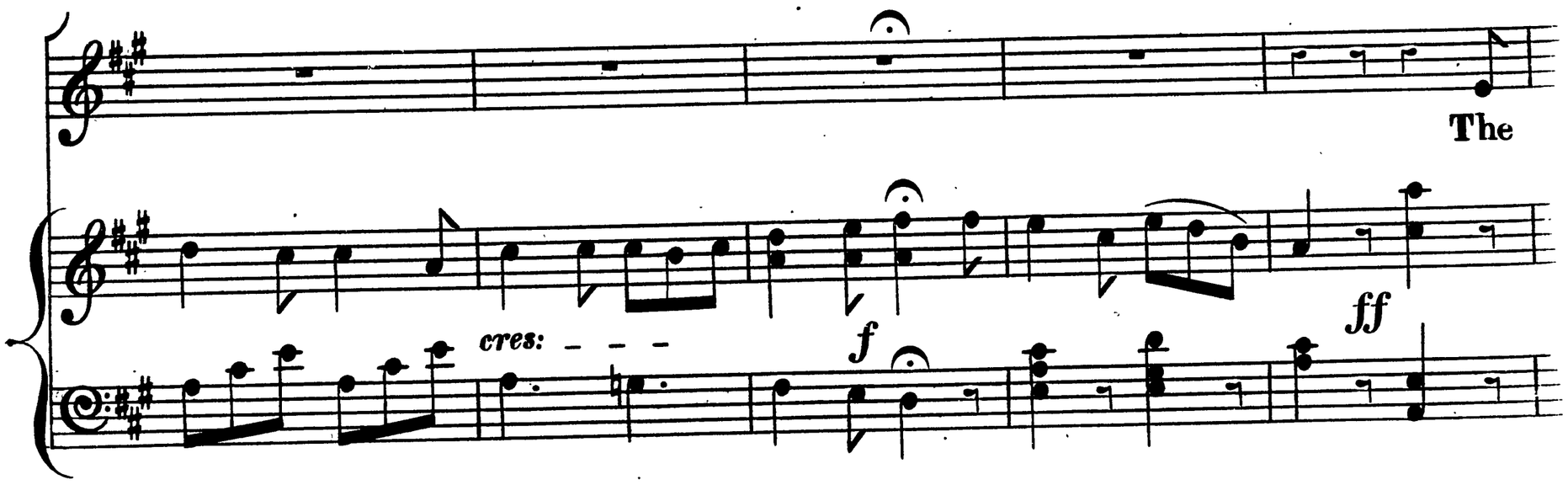


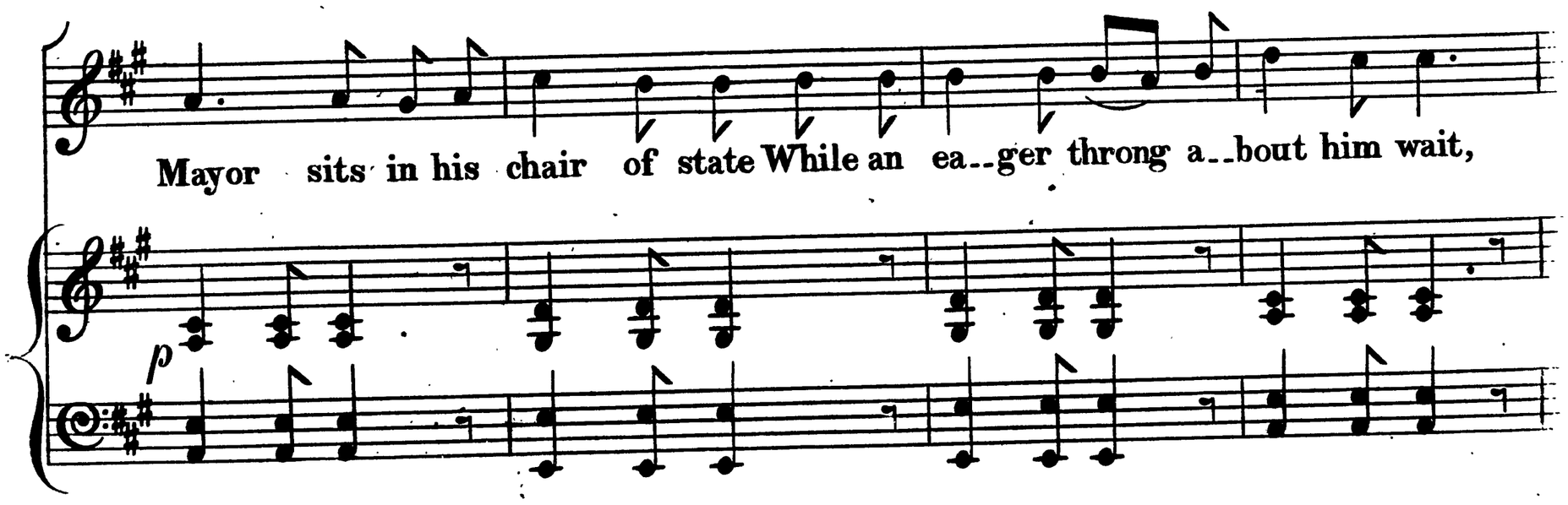

Young and old, wealthy and poor, Press_ing in at the o...pen door;

Ev'...ry seeker of gain or good Comes with his troubles to May...or Wood.

CHORUS.

TREBLE. Then here's for each and all a smile, We never shall be gayer, Or

ALTO. Then here's for each and all a smile, We never shall be gayer, Or

TENOR. Then here's for each and all a smile, We never shall be gayer, Or

BASS. Then here's for each and all a smile, We never shall be gayer, Or

*mf*

sing a mer_ri_er song than while Fer_nan...do Wood is Mayor.

sing a mer_ri_er song than while Fer_nan...do Wood is Mayor.

sing a mer_ri_er song than while Fer_nan...do Wood is Mayor.

sing a mer_ri_er song than while Fer_nan...do Wood is Mayor.

*cres:*

*cres* - - *f* *ff*

2nd Verse.

A man complains in an an_gry tone, That "ash_es in front of his house are thrown" A wo_man cries "*Ash_es are tri_fles* to see" But my faith...less hus_band's de....ser....ted me." "Ah" says the Mayor, "a bit...ter cup, Both ash_es and spouse shall be *ta....ken up!*" Then &c

*Chorus.*

3rd Verse.

A coun..try..man, tells with a woe be...gone face, That his

mo...ney and watch at an auc...tion place. He gave for a *gold* one, but

found a...las! The *gold* was on.....ly *gal...van..ized brass*.. They shall

have "says the Mayor," a gal.....van.....ic shock That will

make them re.....store you both mo.....ney and clock." Then &c

*Chorus.*

4th Verse.

Wo...men wea..ry and pale and thin, Tim..id..ly steal the

door with..in To say they've been ma....king night and day

Shirts with on..ly a pen...ny's pay. Says the Mayor, "your rights shall

be pro..tec..ted; Send in your bills and I'll see them *col...lec...ted*." Then &c

*Chorus.*

5th Verse.

But the sad...dest of all com....plain.....ers here Are the

Dutch-man who groan for their "La.... ger... bier" "Sun--day was once a

jo.....vial day, *Now at home* we must so...ber.... ly stay." That's

good! that's good! cries the Mayor, "I'm think ..... ing

*Chorus.*

You've had the last of your ri..... o.... tous drink-ing." Then &c

6th Verse.

"Re...mem-ber! our *Maine-Law* next Fourth of Ju....ly will be

strong e-nough, bold enough, all to de...fy; My pow'r shall pro-tect it in

rear and in van, And the peo-ple a--round me will stand man to man, So

take a fare....well of your Whis....key and Gin They'll

*Chorus.*

have to *step out* When the *Maine — Law steps in.*" Then &c

G. Kirk, Engraver.