Medical.

VEGETINE

WILL CURE

SCROFULA,

SCROFULOUS HUMOR.

VEGETINE will eradicate from the system every taint of Scrofula and Scrofulous Humor. It has permanently cured thousands in Boston and vicinity who had been long and painfully sufferers.

CANCER, CANCEROUS HUMOR.

The marvelous effect of VEGETINE in case of Cancer and Cancerous Humor challenges the most profound attention of the medical faculty, many of whom are prescribing VEGETINE to their patients.

CANKER.

VEGETINE has never failed to cure the most inflexible case of Canker.

MERCURIAL DISEASES.

The VEGETINE meets with wonderful success in the cure of this class of diseases.

PAIN IN THE BONES.

In this complaint the VEGETINE is the great remedy, as it removes from the system the producing cause.

SALT RHEUM.

Tetter, Salt Rheum, Scald Head, &c., will certainly yield to the great alterative effects of VEGETINE.

ERYSIPELAS.

VEGETINE has never failed to cure the most inveterate case of Erysipelas.

PIMPLES AND HUMORS OF THE FACE.

Reason should teach us that a blochy, rough or pimpled skin depends entirely upon an internal cause and no outward application can ever cure the defect. VEGETINE is the great blood purifier.

TUMORS, ULCERS AND OLD SORES.

Are caused by an impure state of the blood. Cleanse the blood thoroughly with VEGETINE, and these complaints will disappear.

CATARRH.

For this complaint the only substantial benefit can be obtained through the blood. VEGETINE is the great blood purifier.

CONSTIPATION.

VEGETINE does not act as a cathartic to debilitate the bowels, but cleanses all the organs, enabling each to perform the functions devolving upon them.

PILES.

VEGETINE has restored thousands to health who have been long and painful sufferers.

DYSPEPSIA.

If VEGETINE is taken regularly, according to directions, a certain and speedy cure will follow its use.

FAINTNESS AT THE STOMACH.

VEGETINE is not a stimulating bitters which creates a fictitious appetite, but a gentle tonic, which assists nature to restore the stomach to a healthy action.

FEMALE WEAKNESS.

VEGETINE acts directly upon the causes of these complaints. It invigorates and strengthens the whole system, acts upon the secretive organs and allays inflammation.

GENERAL DEBILITY.

In this complaint the good effects of the VEGETINE are realized immediately after commencing to take it; as debility denotes deficiency of the blood, and VEGETINE acts directly upon the blood.

VEGETINE IS SOLD BY ALL DRUGGISTS.

sep12-4w

AYER'S CHERRY PECTORAL.

For Diseases of the Throat and Lungs, such as Coughs, Colds Whooping Cough, Bronchitis, Asthma and Consumption.

The few compositions, which have won the confidence of mankind and become household words, among not only one but many nations, must have extraordinary virtues. Perhaps no one ever secured so wide a reputation or maintained it so long, as *Ayer's Cherry Pectoral*. It has been known to the public about forty years, by a long continued series of marvelous cures, that have won for it a confidence in its virtues, never equalled by any other medicine. It still makes the most effectual cures of Coughs, Colds, Consumption, that can be made by medical skill. Indeed the *Cherry Pectoral* has really robbed these dangerous diseases of their terrors, to a great extent, and given a feeling of immunity from their fatal effects, that is well founded, if the remedy be taken in season. Every family should have it in their closet for the ready and prompt relief of its members. Sickness, suffering, and even life is saved by this timely protection. The prudent should not neglect it, and the wise will not. Keep it by you for the protection it affords by its timely use in sudden attacks.

Prepared by

DR. J. C. AYER & CO. Lowell, Mass.,

Practical and Analytical Chemists.

Sold by

ALL DRUGGISTS AND DEALER IN MEDICINE.

jan18,1weod&W

Montgomery's Nervine!

Montgomery's Nervine cures Rheumatism.
Montgomery's Nervine cures Neuralgia.
Montgomery's Nervine cures Hysteria.
Montgomery's Nervine cures Headache.
Montgomery's Nervine cures Sciatica.
Montgomery's Nervine cures Fits.
Montgomery's Nervine cures The Dolorous
Montgomery's Nervine cures Palpitation of the Heart, and all Nervous Affections.

Why suffer, when one bottle of this medicine will give you immediate relief? Principal depot, 131 N. Ninth street, Philadelphia, Pa. For sale by all druggists.

PILES! PILES!! PILES!!!

Spohn's New Pile Cure. Sure cure and absolute preventative. Sold by all dealers, $1 per box. Circulars free on applica ion. Ask your druggists for it. Don't be put off with any other cures which he says is as good. If he has not got it, we will send it by mail, post paid, for $1.19 per box.

Address, MONTGOMERY & CO., Agents, No. 131 N. Ninth st., Philadelphia. augio-6md&w

IRON IN THE BLOOD.

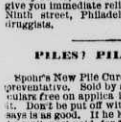

THE PERUVIAN SYRUP Vitalizes and Enriches the Blood, Tones up the System, Builds up the Broken-down, Cures Dyspepsia, Debility, Dropsy, Chills and Fevers, Chronic Diarrhœa, Nervous Affections, Boils, Humors, Diseases of the Kidneys and Bladder, Female Complaints, &c.

Thousands have been changed by the use of this remedy from weak, sickly, suffering creatures, to strong, healthy, happy men and women; and invalids cannot reasonably hesitate to give it a trial.

CAUTION.—Be sure you get the "PERUVIAN SYRUP" (not Peruvian Bark.) Sold by dealers generally.

A 32-page pamphlet, containing a treatise on Iron as a medical agent and other valuable papers, testimonials from distinguished physicians, clergymen and other, will be sent free to any address. SETH W. FOWLE & SONS, Proprietors, 88 Harrison Av., Boston. nov16-SawAW

Stoves, Heaters, Ranges, &c.

NEW STOVE AND HEATER STORE AND GENERAL HOUSE-FURNISHING EMPORIUM.

WILLIAM F. ROBINSON HAS OPENED A NEW STOVE AND HEATER STORE At the N. E. cor. of Second and King sts., fronting on Second St. Constantly on hand all the latest improved STOVES, HEATERS, AND RANGES. Patrons supplied at the shortest notice. [oct14-tf

BLACK CASHMERES,

BEST IN DELAWARE FOR THE MONEY.

JOHN WAINWRIGHT,

apr1,eod1y 312 Market street.

MISCELLANEOUS.

[From our Late Editions of Saturday.]

The Johnson Obsequies.

THEIR PROGRESS AT NASHVILLE TO DAY—BUSINESS SUSPENDED.

NASHVILLE, Tenn., Oct. 2.

Business is generally suspended in this city, to-day, in honor of the obsequies of Ex-President Johnson. A large number of prominent citizens of Tennessee, Ohio, and other States, are here.

Italy.

CARDINAL McCLOSKEY TO VISIT THE UNITED STATES—SPANISH AFFAIRS.

ROME, Oct. 2.

It is understood that Cardinal McCloskey will leave for the United States about the 10th inst. Cardinal Simoni is said to have made a report to the Vatican of his hopefulness of an arrangement with Spain.

Political Ruffianism.

THE BALTIMORE REFORMERS ASSAULTED IN THE STREET—ANNOYANCES OF THE "RING."

BALTIMORE, Oct. 2.

The Centennial Reform Association of the 1st Ward was assaulted by some roughs in front of Maryland Institute, last night, who first punched one of the transparencies as the procession was moving to the Reform mass meeting. Bricklbats were thrown at other transparencies, and three pistol shots were fired. One man was wounded in the head and another in the hand. Ranks were not broken, but on the return the assault was renewed. In this encounter several pistol shots were fired, and some were knocked down with bricks. The procession was for the moment completely broken up, and the Reformers scattered. Several arrests were made, and between 1 and 2 o'clock, this morning, a committing magistrate was called up, who secretly examined the parties and dismissed them, refusing to say what disposition was made of the cases. The whole proceeding was unusual and is denounced.

The "Ring" people were very spiteful and refused the use of adjacent gas metres to the main stand to supply lights. The ground, however, was opened and a new connection made.

The Horse Disease.

ITS SIMULTANEOUS APPEARANCE IN THIS CITY AND READING—TWO LIVERY STABLES IN WILMINGTON AFFECTED.

The horse disease which has been prevailing in Eastern cities has reached Wilmington, and the livery stables of Wm. C. Martin and Wm. H. Colby are affected. Mr. Martin says he has some five or six horses which are held by the disease but none of them seriously. Only two of them are unfit for long drives. These, he says, were caught out in the rain on Thursday, and when one of them was driven yesterday by a gentleman from Boston he noticed that it coughed quite a good deal and seemed to be choked with phlegm in the throat. On the return of the horse the Boston gentleman said it was affected just as the horses in that city had been which were said to have the epizootic, but Mr. Martin is positive that the symptoms are not the same as those manifested by his horses two years ago when that disease prevailed in this city. His horses which are now troubled with coughs were then quite sick, but their sickness now is of a different character. He does not think the present difficulty more than a cold, but is at a loss to explain how so many of them took it at the same time.

Mr. Colby's horses are less affected than Mr. Martin's and their coughing is slight. All the other stables in town are free from disease, thus far. Several isolated cases are also reported from the rural districts about the city.

The Reading *Times*, of this morning, says the "horse distemper" has reached that city. Twenty-five horses in the stables of Messrs Boyer, liverymen, on South Sixth street, all the Reading Railroad Express horses, some of the City Passenger Railway Companies' horses, and a number in other public and private stables have it. Mr. William U. Custer, Vetrinary Surgeon, and who has had charge of Messrs. Boyer's stables for several months past, says the disease is more of a distemper than like the epizootic. The animal is seized with a coughing spell, followed by a nervous twitching, which finally ends in a general prostration.

Mr. Beecher at Home.

HE IS CORDIALLY WELCOMED AT HIS FRIDAY NIGHT PRAYER MEETING.

At the Friday night prayer-meeting last evening in the lecture-room of Plymouth Church Brooklyn, Mr. Beecher resumed his pastoral relations with his church after the long Summer vacation. The house was crowded with people from platform to doors before 7 o'clock, and many persons came who could not get in. On the stand beside the pastor's chair there was a large basket of maple leaves, colored crimson by the frosts, with bits of heliotrope scattered among them.

Mr. Beecher came in with Mrs. Beecher leaning on his arm at a quarter past 7 o'clock. He looked hale and well, and his face and hands were sunburned. As he took his seat on the platform a burst of welcoming applause came from the assemblage. Mr. Beecher began the meeting in the old familiar way by saying "Six hundred and eighty-one"—the number of one of the hymns of the Plymouth Collection. The hymn was sung with vigor. Mr. Beecher then prayed; another hymn was sung; Charles Morton, the resident minister of the Plymouth Bethel, prayed; there was more singing, and then Mr. Beecher began the evening's "talk." He fist spoke of his vacation, how he had spent it; and assured his people, "so that he need not tell them individually—I slept well, I eat well, I digest well, I am well," and every one present smiled. He "proposed no glorious irregularities of measure" in the coming year, but trusted to have "a deeper insight into spiritual things." The talk was only 18 minutes long, a less time than Mr. Beecher has usually occupied.

DASTARDLY CONDUCT OF TRAMPS.—On Thursday, a couple of tramps called at the residence of Jno. B. Barney, near Chadd's Ford, in the absence of the family, and demanding something to eat were refused. They then set upon Mrs. Butler, a lady left in charge of the house, and abused her in a shameful manner. They caught hold of her, pulled her hair, bruized one of her arms and threatened to strike her with a bar of iron which one of them carried. She at last succeeded in breaking loose from them and running out of the house, she rang a large bell by way of calling some men, who were working in a corn field near by. This alarm had the effect to frighten the "tramps" but not until they ransacked several rooms in the house.

DAMAGES RECOVERED AGAINST THE P. W. & B. Co.—In the Cecil County Court, at Elkton, the damage case of Russell Thomas vs. the P. W. & B. Co. was concluded on Thursday. It was a suit brought to recover damages for setting fire to and burning up some thirty-three acres of woodland near North East, belonging to the plaintiff. Damages amounting to $396 were awarded the Plaintiff.

DR. VILLERS' LECTURE.—The lecture by Dr. J. J. Villers at the Opera House, last evening, was listened to by about three hundred people. His character delineations were intensely humorous and kept the audience in roars of laughter. Imitations were also given of ventriloquism which were also very funny. The whole entertainment was in fact one of fun and was greatly relished.

The Secretary of the Treasury has issued a call for the redemption of $5,000,000 in U. S. bonds issued under the act of June 30, 1864, the interest upon which will cease on the 1st of January next.

—Straw hats are the nicest things in the world for kindling fires.

—The man who sowed the wind and reaped the whirlwind didn't put on any airs at the breeze he had raised.

—The Milwaukee girl who was arrested for stealing a pair of shoes to wear to Sunday school, says she will never try to be good again.

—There are nearly one million more women than in Germany. But the police system over there is so efficient that the men are comparatively safe.

—There are two times in a man's life when he eagerly scans the newspaper—once, when he has been in an awful scrape, and, again, when he is looking for a puff.

THE LARGEST STOCK OF

Yak Laces

AND

Yak Insertings,

IN DELAWARE, CHEAPER THAN ELSEWHERE, AT

apr1,eod1y WAINWRIGHT'S, 312 Market St.

Dry Goods, Ribbons, &c.

GREAT

ATTRACTION

OPENED THIS DAY

20,000 Yards of all Silk Gros Grain and Taffeta Ribbons,

at 25 cts. a yard; worth 37½ and 50 cts

1500 Yards of Broche, Twilled and Gros Grain Ribbons, in all Colors,

at 50 cts. a yard; worth 75 cts.

1,500 Yards of Sash Ribbons, in all Colors.

at 81 cts. a yard; worth $1.25.

500 Yards of Sash Ribbons, in all Colors,

at 50 cts. a yard; worth 87½ cts.

500 Yards of Sash Ribbons, in all Colors.

at 25 cents a yard; worth 50 cents.

WE HAVE JUST OPENED A SUPERB LINE OF

LLAMA LACE JACQUETS

AND

POINTES,

IN ALL DESIRABLE STYLES.

8 pc's Bl'k Hernani,

AS ATTRACTIVE GOODS AS WERE EVER IMPORTED.

M. L. LICHTENSTEIN,

226 MARKET ST.,

apr12,1y WILMINGTON, DEL.

Baby Carriages!

LARGE STOCK. LOW PRICE

AGENTS FOR THE

LE BON TON,

AND

Patent Canopy Top.

Call and examine our stock and prices.

ADAMS & BROTHER,

506 Market Street.

McCallum, Crease & Sloan,

CARPETINGS,

1012 and 1014 Chestnut Street,

PHILADELPHIA.

aug31,*ta W3m

PUT ON

THE MOST EFFICACIOUS VIRTUE

FROM PETROLEUM.

Because wounded nature restores itself when thoroughly kept from atmospheric action. Science acknowledges Cosmoline to be a perfect application and protection from oxygen. No rancidity or decomposition, as with organic substances. Results are astonishing. The suffering should know it. Any inflamation, old and corrupt sores, eruptions and sloughing wounds yield to it. It is natures faithful ally in the struggle. For burns, scalds, cuts, bruises, boils, blisters, chafing, poisons itches, piles, itching, tetter, salt rheum, rheumatism, neuralgia, mumps, sore throat, coughing, frosted limbs, chapped skin: whoever uses it recommends it.

THE POMADE OF COSMOLINE,

never becomes rancid, nor loses its rich perfume, it cures all scalp diseases, keeps the hair soft, glossy, and free from gum.

Ask any druggist for Plain Cosmoline or for Cosmoline Pomade; 50 cents a bottle, with the above trade mark and the name of R. P. HOUGHTON & CO., Philadelphia. my14,eod6m.

WILMINGTON CITY DIRECTORY

FOR 1875-76.

Copies may be had at our Office, S. W. corner 8th and Market Streets.

PRICE TWO DOLLARS.

☞SPECIAL NOTICE.—We announce that in 1876, we shall publish a Centennial Directory of the Peninsula.

je2-tf COMMERCIAL PRINTING CO.

Freight Lines.

THE ELECTRIC LINE OF STEAMERS

Sail from Pier 19, E. R., New York

MONDAYS, WEDNESDAYS, AND FRIDAYS,

at 4 P. M.

King Street Wharf, Wilmington, Del.,

TUESDAYS, THURSDAYS, AND SATURDAYS,

at 2 P. M.

Apply to E. ANDREWS, Agent.

mar15-1y King Street Wharf.

BUSH'S

WILMINGTON AND PHILADELPHIA

DAILY STEAM FREIGHT LINE.

LEAVE FRENCH ST. WHARF, WILMINGTON, at 6 P. M., and the Second Wharf above CHESTNUT ST., Philadelphia at 5 o'clock, P. M.

Goods and packages delivered promptly and cheaply in either city, or transported to either railroad at Wilmington without charge for reshipment.

GEORGE W. BUSH & SON, French Street Wharf, Wilmington.

S. MERRIHEW, Agent, Second Wharf above Chestnut St., Phila.

☞Be particular to order freight by Bush's Line. jan9-1y

CHAS. WARNER & CO.,

Proprietors of the

PHILADELPHIA AND WILMINGTON PROPELLER LINE

MARKET STREET WHARF, WILMINGTON,

FIRST WHARF BELOW CHESTNUT ST., PHILA.

Steamers sail daily at 5. P. M. jy1-1y

Ocean Steamships.

AMERICAN LINE—THE AMERICAN STEAMSHIP COMPANY OF PHILADELPHIA.—Weekly mail Steamship service between PHILADELPHIA AND LIVERPOOL, CALLING AT QUEENSTOWN, Sailing every Thursday from Philadelphia, and Sailing every Wednesday from Liverpool.

The following Steamers are appointed to sail from Philadelphia.

INDIANA, Sept 23 | ILLINOIS, Oct. 14
*CITY OF BRISTOL, Sept. 30 | *KEISTONE, Oct. 21
OHIO, Oct. 7 | PENNSYLVANIA, Oct. 28

PRICES OF PASSAGE IN CURRENCY.

Cabin $100.

Steerage and Intermediate tickets to and from all points at the lowest rates.

Steamers marked with a Star do not carry intermediate.

Passenger accommodations for all classes unsurpassed. Ample attendance is provided. Every steamer carries a surgeon and stewardess.

These steamers are supplied with Life-Rafts in addition to the usual Life-Boats and Life-Preservers.

Through tickets and through Bills of Lading issued between all prominent points.

For passage, rates of freight and other information apply to

PETER WRIGHT & SONS, Gen'l Agts., 307 Walnut St., Philadelphia.
Richardson, Spence & Co., No. 4 N. J. Dunning's Row, Liverpool.
S. F. BETTS, Agent, Adams Express Office, Wilmington, Delaware. A. H. GRIMSHAW, Agent, Wilmington, Del.

RED STAR LINE—APPOINTED to carry the Belgian and United States Mails. The following Steamers are appointed to sail

FOR ANTWERP:

From Philadelphia. From New York.
NEDERLAND, Sep.18 | STATE OF NEVADA Sept.30
VADERLAND, Oct. 12 | SWITZERLAND Oct.23

FROM ANTWERP.

For Philadelphia. For New York.
VADERLAND, Sept. 18 | SWITZERLAND Sept. 30
NEDERLAND Oct. 12 | STATE OF NEVADA Oct 24

PRICES OF PASSAGE IN CURRENCY.

First Cabin - - $80 Second Cabin, - - $60

Steerage and Intermediate tickets to and from all points at the lowest rates.

Passenger accommodations for all classes unsurpassed. Ample attendance is provided. Every steamer carries a surgeon and stewardess.

Through tickets and through bills of lading issued between all prominent points.

For passage, rates of freight and other information apply to

PETER WRIGHT & SONS, Gen'l Agts., 307 Walnut street, Philadelphia. 49 Broad Street, New York. R. Vonder Becke, General Eurpean Agent, Antwerp. S. F. BETTS, Agent, Adams Express Office, Wilmington, Del. A. H. GRIMSHAW, Agent, Wilmington, Del. my7-1y

ANCHOR LINE.

UNITED STATES MAIL STEAMERS

Sail every Saturday from

NEW YORK AND GLASGOW.

FAVORITE ROUTE FOR TOURISTS.

FINEST APPROACH TO GREAT BRITAIN.

PASSENGER ACCOMMODATIONS UNSURPASSED.

Rates of passage: from New York to Glasgow, Liverpool, Belfast, or Londonderry, Cabins, $65, $75 and $80, Currency. Return tickets at reduced rates. Steerage always as low as by any other first-class line.

COMPANY'S OFFICES: 7 Bowling Green, N. Y.

S. F. BETTS, Adams Express Co., Wilmington, Del.

apr15,6m*

Awarded the Highest Medal at Vienna.

E. & H. T. ANTHONY & CO.,

591 Broadway, New York.

(Opp. Metropolitan Hotel.)

Manufacturers, Importers and Dealers in

Chromos & Frames.

STEREOSCOPES AND VIEWS, ALBUMS, GRAPHOSCOPES, AND AND SUITABLE VIEWS.

Photographic Materials.

We are headquarters for everything in the way of

Stereopticons and Magic Lanterns.

Being Manufacturers of the

MICRO-SCIENTIFIC LANTERN,
STEREO-FANOPTICON,
UNIVERSITY STEREOPTICON,
ADVENTURER'S STEREOPTICON,
ARTOPTICON,
SCHOOL LANTERN,
FAMILY LANTERN,
PEOPLE'S LANTERN.

Each style being the best of its class in the market.

Catalogues of Lanterns and Slides with directions for using sent on application.

Any enterprising man can make money with a Magic Lantern.

☞Cut out this advertisement for reference. 42 sep21,1md&w

SPINGLER HOUSE

UNION SQUARE, NEW YORK.

EUROPEAN PLAN.

A SELECT FIRST-CLASS HOTEL, in the heart of the city; convenient to all places of business, churches, theatres, parks, &c. Stages and street cars pass the doors for all steamboat piers, ferries and railroad depots. Guests find a more quiet, comfortable and luxurious "home" at the SPINGLER, for less money, than at the larger first-class hotels. Elegantly furnished rooms $1 per day upwards. Carriage hire is saved, as Union Square is easily reached by street cars or stages.

J. F. FROST, Proprietor.

sep20,3m—sep30 3mw

BUCKINGHAM & CO.

Are receiving at their stalls,

THIRD STREET MARKET HOUSE,

A FRESH LOT OF

Watermelons, Cantaloupes, Peaches, Potatoes, Tomatoes,

AND OTHER PRODUCE.

Fresh from the Delaware Peninsula every morning, which they are disposing of at the regular market prices.

GIVE THEM A CALL aug3-tf

MORE BEAUTIFUL

THAN EVER, ARE THOSE

CARD PHOTOGRAPHS,

—TAKEN AT—

M. & W. GARRETTS,

jan1-1y 720 Market Street.

J. P.'S CAN SAVE MONEY BY GETTING blanks wholesale at the COMMERCIAL Office.

Business Advertisements.

THE ELOCUTIONI ANNUAL FOR 1875 Sent postage paid on receipt of 25 cents. J. W. Shoemaker & Co., 1418 Chestnut St., Phila. oct4,4w

$25 A DAY GUARANTEED USING our WELL AUGER & DRILLS. $100 a month paid to good Agents. Auger book free oct4,4w JILZ AUGER CO., St. Louis, Mo.

AGENTS WANTED! MEDALS AND Diplomas awarded, for HOLMAN'S NEW PICTORIAL BIBLES. 1300 Illustrations. Address for new circulars, A. J. HOLMAN & CO., 920 Arch street, Phila. oct4,4W

FOR COUGHS, COLDS, HOARSENESS AND ALL THROAT DISEASES, USE WISTAR'S CARBOLIC TABLETS. PUT UP ONLY IN BLUE BOXES. A TRIED AND SURE REMEDY. Sold by Druggists generally, and oct4.4w JOHNSTON HOLLOWAY & Co. Philadelphia Pa.

REMOVAL.

A. J. WEIDENER

has removed to his New Building,

NO 36 SOUTH SECOND ST., PHILADELPHIA,

next door to his old store.

A full line of Lamps, Chandeliers, Table Glassware on hand, Rodgers' and Wilcox best Silver plated ware, and fancy Bohemian ware having been added to their stock. sep26-4w

A NEW BOOK BY

MARK TWAIN.

Just ready for Canvassers. Now then is the time to get Territory. Don't stop to experiment on other books. Take one you know will sell. Prompt action will give you choice of field, and Golden returns. Get on the course at once and you will win. Outfit costs nothing, everything furnished. Send in your names, and towns you want, or for circulars at once. Address AMERICAN PUBLISHING CO., Hartford, Ct. sep2-4w

THE TONIC QUALITIES OF

LEIBEGS' LIQUID EXTRACT OF BEEF

are much greater than those found in any other specific or application, and is now recommended by the best physicians in England and America, for

CONSUMPTION, DEBILITY, FEVER, AGUE, LOSS OF APPETITE, ETC.

SOLD BY DRUGGISTS AND GROCERS.

sep20,4W

GILES' LINIMENT

TRADE MARK

IODIDE OF AMMONIA

CURES NEURALGIA, FACE ACHE, RHEUMATISM, GOUT, FROSTED FEET, CHILBLAINS, SORE THROAT, ERYSIPELAS, BRUISES OR WOUNDS OF EVERY KIND IN MAN OR ANIMAL.

As a standard remedy in every familiy I pronounce GILES' LINIMENT IODIDE OF AMMONIA the most valuable and important. No family should be without it. T. L. RAYMOND, President Florence Bank.

Sold by all Druggists. Depot 451 Sixth avenue, N. Y. Only 50 cents and $1 a bottle. sep13-d&w1m

Gas and Steam Fitting.

FERRIS & GARRETT,

PLUMBERS, GAS AND STEAM FITTERS,

PLUMBERS, GAS AND STEAM FITTERS,

PLUMBERS, GAS AND STEAM FITTERS,

NO. 504 MARKET STREET, WILMINGTON, DEL.

NO. 504 MARKET STREET, WILMINGTON, DEL.

WATER AND GAS INTRODUCED INTO DWELLINGS, FACTORIES, CHURCHES, ETC.

CHANDELIERS,

BRACKETS,

PENDANTS,

BRASING STANDS,

ALL DESCRIPTIONS OF

HYDRAULIC RAMS,

BRASS AND IRON PUMPS,

SUPERIOR WIND MILLS

BATH TUBS,

SHEET LEAD,

WASH STANDS,

IRON AND LEAD PIPE

AUTOMATIC GAS MACHINES.

(A splendid article for country residences.

VITRIFIED DRAIN TILE. (ALL SIZES.) jan1-1y

PLEASE RECOLLECT

THAT YOU WILL FIND

BOOKS, MAGAZINES, NEWSPAPERS, BLANK BOOKS, WRITING PAPERS, FANCY PAPERS, ENVELOPES, INITIAL PAPERS.

Dominos, Checkers and Boards, Back Gammon Boards, Dice and Dice Cups, Lotto Games, Base Balls.

SLATE PENCILS, LEAD PENCILS, STEEL PENS, SCHOOL SLATES, MUCILAGE, INK, PENHOLDERS,

Croquet, Pocket Knives, Wallets, Stationers' Hardware, Drawing Materials, and all other kinds of Stationery, at

S. S. R. BUTLER'S,

490 MARKET STREET.

REMOVAL.

DR VAN DEVENTER

Has removed his Dental establishment from 502 Market Street to No. 8 EAST FIFTH STREET, (opposite the ladies entrance to Clayton House, where he will be pleased to have those who desire to have their teeth skilfully attended to, to call upon him. apr1,6m

JAMES W. QUEEN & CO.

OPTICIANS,

No. 924 Chestnut St., Philadelphia.

No. 661 Broadway, New York.

MANUFACTURERS OF

SPECTACLES, SPY GLASSES, OPERA GLASSES

MICROSCOPES, MAGIC LANTERNS,

DRAWING INSTRUMENTS,

THERMOMETERS, BAROMETERS,

And every variety of OPTICAL, MATHEMATICAL and PHILOSOPHICAL INSTRUMENTS.

☞Catalogue 10 cents each. oct29-1yw

LADIES ECONOMIZE BY GETTING MITCHELL'S Simple and Perfect Dress Diagram, learned in one hour. 314 North English Street, Philadelphia, $5. Call and examine. Agents wanted. aug6-1yw

PICKLING AND SPICING.

FOR STRICTLY PURE

GROUND AND WHOLE SPICES.

And Fine Old Cider Vinegar, Turmeric, Curry Powder, Etc.,

GO TO

BOWMAN'S, SECOND AND KING STREETS.

N. B.—As usual, Bowman has the finest assortment of TEAS AND COFFEES in town, and at the lowest fair prices.

Grocery Dealers.

THE

GROCERY STORE

No. 3 East Second Street,

Has the finest and the freshest and the best line of ALL KINDS OF

SUGARS TEAS COFFEES

AND ALL KINDS OF SPICES,

Together with all kinds of CANNED GOODS, and all other goods usually kept in a first class store; also, constantly on hand fresh lots of both Briggs' and Rodgers's standard garden seeds.

sep30-1y A. O. PERKINS.

Lumber Dealers.

LLOYD & SMITH,

FRONT AND PINE STREETS,

WILMINGTON, DEL.

WHOLESALE AND RETAIL DEALERS IN all kinds of

Building Lumber.

CEDAR, CYPRESS, WHITE PINE, SPLIT, AND SAWED SHINGLES.

BANGOR PLASTERING LATH. GERMAN AND BEVELLED SIDINGS.

WHITE PINE, VIRGINIA AND FLORIDA PINE FLOORINGS.

Spruce and Yellow Pine Joist and Scantling a Specialty.

All orders by mail will receive prompt attention.

sep19,1yd&w

HEMLOCK.

NOW LANDING,

AND FOR SALE AT MARKET RATES.

350,000 FEET,

Assorted Sizes.

A. M. QUINBY & CO.,

LUMBER MERCHANTS,

FRONT AND MADISON STREETS,

aug2,1yd&w WILMINGTON. DEL.

Fire, Marine & Life Insurance

DELAWARE BOARD DIRECTORS OF THE UNION MUTUAL LIFE INSURANCE COMPANY OF MAINE.

OFFICE, 811 SHIPLEY ST., WILMINGTON, DEL.

OFFICERS:

JOSHUA MARIS, President.
C. F. THOMAS, Vice-Presiden
D. H. KENT, Treasurer.
DR. D. A DODGE, Secretary

EXECUTIVE COMMITTEE:

Capt. N. B. Benson, T. Y. DeNormandie, J. R. Flinn Dr. JOHN P. WALES, Medical Examiner.

All monies collected in this State are to remain here and be loaned by the Board of Directors upon first-class real estate securities and thus make this practically a Home Company.

It is to the interest of those wishing insurance to patronize this Company and keep their money at home. feb21-1y—3

THE NEW CASTLE COUNTY MUTUAL INSURANCE COMPANY.

OFFICE.—409 MARKET STREET.

Insures against FIRE Houses and all other kinds of Buildings, with their contents, for periods of time varying from three months to a term of years.

MANAGERS.—William Tatnall, M. M. Cleaver, Jonathan Gayer, Charles W. Howland, Edward Bringhurst, Edward T. Bellah, James Bradford, George Richardson, William Canby, Samuel Canby, Clement B. Smyth, R. R. Shannon, James Riddle, Geo. H. Bates, Ashton Richardson.

WILLIAM TATNALL, President.

S. D. SMITH, Treasurer. oct14-1y

A. STEINMETZ,

STEAM MARBLE WORKS

1029 Ridge Avenue,

PHILADELPHIA.

Manufactures

MONUMENTS, GRAVE STONES, MANTELS, TILING WAINSCOTING AND COUNTER TOPS, AND ALL DESCRIPTIONS OF MARBLE WORK.

Constantly on hand the largest assortment of MARBLE MANTELS of the finest ITALIAN AND COLORED MARBLE, of any establishment in the city.

Also on hand a large number of Italian and Scotch Granite Monuments and Grave Stones. apr20-1y

H. S. McCOMB,

MANUFACTURER OF

PATENT-STRETCHED, PATENT-STRETCHED, PATENT-RIVETED, PATENT-RIVETED,

OAK-LEATHER BELTING, OAK-LEATHER BELTING.

LACE AND PICKER LEATHER,

AND ALL KINDS OF SHOE AND HARNESS LEATHER,

COPPER RIVETS,

BELT HOOKS AND CLASPS,

HYDRAULIC PACKING,

AND GUM BELTING,

CONSTANTLY ON HAND.

STORE AND MANUFACTORY,

THIRD AND ORANGE STREETS,

WILMINGTON, DELAWARE.

CAPITAL, ...$1,000,000.

THE GUARANTEE

TRUST AND SAFE DEPOSIT COMP'Y

IN ITS NEW FIRE-PROOF BUILDING,

Nos. 316, 318 and 320 Chestnut St.

PHILADELPHIA.

IS PREPARED TO RENT SAFES

IN ITS FIRE AND BURGLAR-PROOF VAULTS,

With Combination and Permutation Locks, that can be opened only by the renter.

Receive for safe keeping, under guarantee, valuables of every description, such as Coupon, Register ed or other Bonds, Certificates of Stock, Deeds Mortgages, Coin Plate, Jewelry, &c.

Receive deposits of money at interest, payable check or on demand at 3 per cent; or on ten days' notice at 4 per cent; or, if Trust Funds, at 4 cent.

Act as Executor Administrator, Guardian, As ignee Committee, Receiver, Agent, Attorney, &c., and Execute trusts of every kind, under appointment of Courts, Corporations or individuals; holding Trust Funds seperate and apart from all other assets of the company:

Collect interest or income, and transact all other business authorized by its charter.

☞For further information call at the office send for a circular.

OFFICERS:

EDWARD C. KNIGHT, President.
JOHN S. BROWN, Vice Pres. and Treas.
JOHN M. BAZEL, Secretary.

DIRECTORS—Edward C. Knight, John S. Brown, Wm. H. Rhawn, Charles Richardson, Charles S. Pancoast, Wm. M. Seyfert, John Welsh, Jr., J. Barlow Moreheed, Clayton French, Thomas MacKeller, Samuel S. White, F. Ogden Horstman, John J. Stadiger. may18md&w

Tailoring, &c.

JOHN H. MÜHLHAUSEN.

Mühlhausen,

Merchant Tailor,

No. 415 King St.

Wilm'n Del.

1875 SPRING AND SUMMER. 1875

JOHN DAVIS,

Merchant Tailor,

NO. 120 MARKET STREET,

WILMINGTON DEL.

Large and select stock. Prices to suit the times. ALL GOODS AND WORK GUARANTEED. Promptness our motto. jan2-1y

1875 CHOICEST FABRICS FOR Garments to Measure AND FINEST CLOTHING Ready Made FOR Gentlemen's, Youths' and Boys' Fall and Winter Service. 1876

Assortment Varied and Complete. Styles Unique. Prices Very Moderate. Satisfaction Vouchsafed.

JOHN WANAMAKER & CO.

ONE PRICE FINEST CLOTHING AND Merchant Tailoring HOUSE.

818 & 820 Chestnut St. PHILADELPHIA.

☞Orders received by mail will receive the most careful and prompt attention. Write for samples if you cannot come.

Ice Dealers.

ICE.

WE HAVE SOME

15,000 Tons of Ice

FOR SALE IN

CAR LOAD LOTS.

AND CAN SHIP FROM 1 TO 20 CARS DAILY.

The ice is from 12 to 18 inches thick, of good quality, and put up in the best manner possible. Our retail trade supplied as usual, at lowest prices.

PUSEY & RICE,

apr7-1y Principal Office 406 Shipley Street.

The Arctic Ice Co.

WHOLESALE AND RETAIL

OFFICE—No 2 EAST SECOND STREET

DEPOT, No. 403 Poplar St. | DEPOT, Third St. Bridge.

PRICE LIST FOR 1875:

5 pounds daily	25	cents per week
8 " "	35	" "
12 " "	50	" "
16 " "	60	" "
20 " "	75	" "
25 " "	90	" "
30 " and over, ¾ cent per pound.		
100 " " " at 25 cents per hundred pounds.		

By the ton at the lowest figures.

We contract to furnish private families for any number of months at prices lower than was ever offered before.

Orders by mail promptly attended to. Please give us a trial. We guarantee satisfaction.

J. B. CONROW & SON, feb9-1y Proprietors.

ICE. ICE. ICE.

HAVING LAID IN A LARGER STOCK OF ICE

Than ever before, of excellent quality and thickness, (1½ to 15 inches,) we are now ready for the season of 1876, at the following prices:

5 pounds daily	25	cents a week
8 " "	35	" "
12 " "	50	" "
16 " "	60	" "
20 " "	75	" "
25 " "	90	" "
30 " and over at ¾ cent per pound.		
100 " " " at 25 cents per 100 pounds.		

ICE BY THE TON AT LOW RATES.

Contracts for the season as low as the lowest.

We pride ourselves in having obtained the most CAREFUL, POLITE, AND ACCOMMODATING DRIVERS In the city for all our routes.

Give us a call before going elsewhere.

WALTON & BRO, No. 2 West Third Street, oct29-tf Or 18th and King Sts.

J. R. D. SEEDS,

CONTRACTOR AND BUILDER,

Shop, Fourth