Financial and Commercial.

OFFICE OF THE DAILY COMMERCIAL, Wilmington, Del., July 10, 1873.

Stocks, Gold, &c.

Wilmington Quotations, furnished by R. R. Robinson & Co., Bankers, 4th and Market sts, at 1 o'clock, P. M., to-day.

Gold	115⅜
U. S. 81 6's	119⅝
5-20's 1862	117⅛
" 1864	117½
" 1865	118⅜
" 1865	117⅜
" 1867	118¾
" 1868	118
10-40's	114⅛
Reading R. R. stock	55⅜
Union Pacific	31⅛

MERELY MENTIONED.

—Those who remain in the city, and attend to their business, need printing, every day, and the COMMERCIAL Press is ready to supply their wants.

—The simple manner in which the Improved American Sewing Machine is threaded makes it easy of accomplishment by the most inexperienced. Office in Clayton House Building.

—Hayes, Second and French streets, first introduced the genuine 5 cent Yara Cigar; all others have been imitations. You can get them now in their purity, at Second and French streets.

—You can find pure Sherry, Port and Madeira Wines, Fine Table Claret, English and Scotch Ales, Ginger Ale and fine liquors of all kinds at Bowman's, 2d and King. His prices are moderate.

Dyspepsia is a Hydro-Headed Monster from which nearly all "the ills the human flesh is heir to" originate. The Peruvian Syrup, a protected solution of the protoxide of Iron, is a long-tried and well-established remedy for this distressing complaint; it has cured thousands when other remedies have failed.

☞ *For Loss of Appetite*, Dyspepsia, Indigestion, Depression of Spirits and General Debility, in their various forms, Ferro Phosphated Elixir of Calisaya made by Caswell, Hazard & Co., New York, and sold by all druggists, is the best tonic. As a stimulant tonic for patients recovering from fever or other sickness, it has no equal. If taken during the season it prevents fever and ague and other intermittent fevers.

☞ *ATTENTION*

LADIES' SUITS AND UNDERWEAR, CORSETS AND HOOPSKIRTS OF OUR OWN MANUFACTURE, at extraordinary low prices.
FRANK'S EMPORIUM, 511 Market Street, Wilmington.

☞ *New for Summer.*—The Winter days are past, though the cold blasts from the North-west may not have ceased to blow, and our city tailors have already made arrangements for Spring garments for the people. Mr. John H. Muhlhausen, at 415 King street, especially, has laid in a beautiful stock of coatings, vestings cassimeres, &c., for Spring and is ready to receive orders from his usual well dressed customers. He is also having his store papered and painted so that everything looks as bright and fresh as a new gold dollar.

☞ *Sylvan Springs.*—Chas. Kyle, Proprietor. This pleasant place of resort has been neatly fitted up for the reception of individual visitors, picnics, and social parties. Ample accommodations for dancing have been made, and ice cream, lemonade, cakes, fruits &c., will be sold to all who desire them. No intoxicating liquors will be sold on the ground. He will also continue his popular stand at Second and Market where the above named luxuries may be had during the season; also, at his residence, Sixth and Orange, where he will be pleased to see his many friends and the public generally.

☞ *E. F. KUNKEL'S BITTER WINE OF IRON*

E. F. Kunkel's celebrated Bitter Wine of Iron will effectually cure liver complaint, jaundice, dyspepsia, chronic or nervous debility, chronic diarrhea disease of the kidneys, and all diseases arising from a disordered liver, stomach or intestines; such as constipation, flatulence, inward piles, fullness of blood to the head, acidity of the stomach, nausea, heartburn, disgust for food, fulness or weight in the stomach, sore eructations, sinking or fluttering at the pit of the stomach, swimming of the head, hurried or difficult breathing, fluttering of the heart, choking or suffocating sensations when in a lying posture, dimness of vision, dots or webs before the sight, dull pain in the head, deficiency of perspiration, yellowness of the skin and eyes, pain in the side, back, chest, limbs, &c., sudden flushes of heat burning in the flesh, constant imaginings of evil and great depression of spirits.

They are entirely vegetable and free from alcoholic stimulant and all injurious ingredients, and are pleasant to taste and smell mild in their operations, will remove impurities from the body and give health and vigor to the frame.

Beware of counterfeits. The genuine is sold only in $1 bottles.

Sold by druggists and dealers everywhere. E. F. KUNKEL, Proprietor, No. 259 North Ninth street, Philadelphia, Pa.

For sale in Wilmington by R. McInall, Jr., Second and Market, E. Bringhurst & Co., Sixth and Market, H. R. Bringhurst, 317 Market street; Alfred Walton, 235 Market street; J. J. Gallagher, B. & C. Shoemaker, Smith & Painter, W. R. Williams, Ninth and Market streets and L. M. England, cor. Sixth and Lombard streets. oct30-1y—16

A CARD.

We take great pleasure in introducing to the public, the new

"Domestic Peerless Paper Patterns."

Elegant in design and faultless in fit. They are designed by the best MODISTES, and the greatest care being given to all the details of manufacture, we confidently commend them as equal, if not superior, in all essential qualities, to any others in the market. Accompanying each pattern are printed instructions for putting together, so explicit in detail that they are easily understood by the most inexperienced, and an elaborate illustration showing the garment when made up. Your patronage is respectfully solicited. DOMESTIC S. M. CO.,
Office: 807 Market Street,
INSTITUTE BUILDING, Wilmington, Del.
WM. M. DUSELL, Manager. je2-3m

SPECIAL!!

FINE LINE OF

Black Mourning Goods

Largest Assortment in the City,

ALL THE DESIRABLE MAKES OF

FRENCH AND ENGLISH BLACK GOODS

Always on hand. Every yard warranted.

All Numbers of Courtaulds Celebrated Crepes and Crepe Veils, in full Stock.

Crepes $1.25 to $4 per yd.

Veils $2.50 to $10 each.

Crepe Collars, Mourning Hem-Stitched Handkerchiefs, in Variety

Black English Silk Gloves,

BEST QUALITY

BLACK KID GLOVES.

We look upon Black Materials as staple articles, therefore place no fancy prices on any class of goods.

PRICES FIXED.

Wm. M. Kennard & Co.,

mar14 3m **306 Market Street.**

AKERMAN & MALMSTEN,

General Upholstery

AND

Furniture Warerooms,

No. 211 Shipley St.,

(IN D. W. KENT'S NEW BUILDING.)

Making up and laying Carpet, Matting and Oil Cloth, Spring and Hair Mattrasses,

FURNITURE COVERED AND REPAIRED, LAMBREQUINS, DRAPERIES AND WINDOW DECORATION

And all belonging to the business attended to. je27-tf

LOCAL INTELLIGENCE.

Railroad Hours.

TRAINS LEAVE WILMINGTON.

For Philadelphia—1.35, 6.15, 7.10, 8.10, 10.05, 10.30 a. m.; 12.10, 2.00, 4.00, 5.50, 7.15, 10.24 p. m. Sundays 5 30, and 6.30, p. m.

For New York—1.35 a. m.; 12.10 and 5.50 p. m.

For Baltimore—12.52, 2.02 and 10.02 a. m.; 1.23 and 5.12 p. m.

For the Delaware R. R.—12.55, and 10.10 a. m.; 6.35 p. m. No Sunday trains.

For New Castle—12.55, 8 10 10.10 a. m., and 1.25, 6.35, 8.50 p. m. Sundays 9.40 A. M.

For Coatesville—6.30, A. M. and 3 and 5 P. M. Sundays at 8.45, A. M. The first two run through to Reading.

For W. & W. R. R.—(Market St., Depot,) 7.00 10.40 a. m., and 5.35 p. m.

For Perryville—6.40 P. M. (Special.)

LEAVE PHILADELPHIA FOR WILMINGTON.

12.40 7.00, 8.30, and 10.45 a. m.; 12.15 2.30, 3.30, 4.00, 5.15, 7.00, 9.15 and 11.30 p. m. Sundays 8.00 a. m. and 9.15 p. m. and 11.30 p. m.

TRAINS ARRIVE AT WILMINGTON.

From Delaware R. R.—8.00, 11 50 a. m., and 6 45 p. m., (From New Castle,) 10.15 a. m.; 3.55, 10.30. (The latter is freight with passenger car attached.) Sundays, 5 p. m.

From W. & R. R.—8.15 and 11.30, a. m.; and 8 00 p. m. Sundays at 6, P. M. The 8.15 a. m. only runs from Coatesville.

From Philadelphia—12.42, 1 53, 8 25, 9.56 a. m; 12.15, 1.13, 3.48, 4.48, 5.02, 6.30, 8.25, 10.25. Sunday 12.42, 1.53 and 9.35 a. m., and 10.40 p. m.

From W. & W. R. R.—(Market St., Depot) 7.55 a. m., 1.00 and 5.00 p m.

From Perryville—8 ?4 a m, (Special)

☞ See time tables for further particulars.

New Advertisements, This Day.

City Items—Various Parties
Hardware—Truman & Shaw
Funeral notices
Pianos and Organs—Robelen & Bro
Proposals for printing—J H Painter
Thin goods—G Worrell
Public sale of furniture—L W Stidham & Son
Sale of groceries J W Minker
Furniture at private sale
Grand Opera House—Duprez & Benedict
Proposals for grading and paving wanted
For Lewes—Steamer Ironsides
Exchange and Deposit Bank—J McLear & Son
Camden and Atlantic Railroad
Madam DeGraff—Seer and Clairvoyant
Notice—Aid Loan Association
Wanted—An active young man
Notice—Teachers' Examination
Four houses for rent—Wm H Pierce
Notice—Mutual Loan Association

City Council this evening.

The Star and Young Men's Loans meet this evening.

How high lemons are! And yet they grow on low trees.

Letters may be expected from the Cook excursionists, in a day or two.

Rev. D. W. Moore, formerly of this city, is now at McComb City, Miss., where he is engaged in evangelist labors.

Jackson's bill board, on the SaVille Building, is handsomely decorated with pictures of Duprez & Benedict's minstrels.

The city street committee advertise for proposals for grading and paving the bed of Front street, between Poplar street and the Christiana.

Congressman Lofland and Governor Ponder were in the city, yesterday. The Congressman had been on a visit to Washington, with Collector Nolen, and Mr. H. F. Pickels.

A "Grand Entertainment and Pic-nic" will be held in Ross Grove, at Seaford, on Thursday of next week. Addresses, music, dancing, and a game of base ball between the Delaware Club of Seaford, and the White Clouds, of Salisbury, are on the programme.

ENTERED UPON HIS DUTIES.—Mr. David H. Coyle, the newly-elected Street Commissioner, entered upon his duties on Tuesday. He has resigned his duties of Secretary and Treasurer of the Wilmington Rolling Mill Co.

DOWN THE BAY.—Calvary P. E. Church and Sunday School have a beautiful day for their sail down the bay to Fraland. The *Ariel* left with a large and happy band of excursionists, and a pleasant time will surely be had by all.

PAINFUL INJURY.—On Monday evening, an infant son of A. J. Schrack, residing at No. 5 West 12th street, fell off the bed while playing, fracturing the right shoulder bone in the fall. It was a painful accident for the little fellow, but he is now doing very well.

CHESTER CO. MILK CO.—The Chester County Milk Company made at the factory at Hopewell last week 5248 quarts of ice cream. The most of this large quantity was shipped to Baltimore, Philadelphia, Washington and Cape May The largest shipment was on Thursday—2500 quarts.

PULLED DOWN.—Workmen are now engaged in pulling down the walls of the St. Mary's College building, to make way for the extension of 11th street. The building was sold some months ago, to Chas. McCluskey for $1800, and he is carefully saving the bricks and whatever else is worth preservation.

NEW PAPER MILL.—The new paper mill of Messrs. D. & J. C. Licking, on Muddy Run, in Upper Oxford township, Chester county, is nearly finished, and will commence running this week. The building is erected on the site of the one destroyed by fire some time ago, and will be a large and complete mill when finished. The kind of paper manufactured by the Messrs. Licking is tissue manilla.

INTERPRETER.—Richard Komas, one of the Indian students of Lincoln University, for the last two years, has been appointed by Commissioner Smith, of the Indian Bureau, interpreter for the United States Government in the councils being held at Fort Bridger and other parts of Utah, between Major Powell and various Indian tribes. His appointment was recommended by the faculty of Lincoln University, who have full confidence in his intelligence and knowledge of the English language to make an excellent interpreter.

FATALLY SCALLED.—Eva Jones, a little girl, about seven years old, was fatally scalded on Monday afternoon, by falling into an excavation in 13th street, between Walnut and Poplar, which had been dug by Pusey Brothers, for the purpose of placing therein a steam pipe connected with their factory. The pipe was filled with steam and hot water, and the little girl sustained fatal injuries, and died Tuesday. Coroner Winslow held an inquest. The jury, in their verdict, condemned Messrs. Pusey Brothers for not filling up the hole.

THE UNION CAMP GROUND.—The committee which viewed the woods of Miss McIntire, at Southwood station, on the W. and W. R. R., with the view to purchasing it for camp meeting purposes, have not yet made their report to the churches, Miss McIntire asking further time to consider the proposition. They have, therefore, resolved to look at the pic-nic grounds at Lockard's Bridge on the W. & B. R. R., and other available locations along that road, and will probably go thither early next week. The committee consists of Wm. Bright, Jacob Sharp, Barzilla Heisler and John A. Wise.

TO ATLANTIC CITY.—The time-table of trains on the Camden & Atlantic Railroad is printed in our advertisement columns to-day. Express trains are run through, over the whole line, in 1¾ hours, leaving Philadelphia, (foot of Vine Street,) at 11 a. m., and 2, p. m. A Woodruff parlor car is attached to each express train. On Sundays, the mail train leaves Philadelphia at 8, a. m., and returning, leaves Atlantic City, at 4 35.

A great deal of enterprise has characterized the management of this road, in the last few years, and with the steady growth and maintained popularity of Atlantic City, as a summer resort, it cannot fail to be profitably appreciated by the public.

SUICIDE.—On Monday afternoon of last week a young man named Albright, of weak mind, living near "Old Black Rock Furnace," Coleraine township, left home saying he was going to help Wm. Phillips make hay. Nothing more was seen of him until next morning, when his father, going down through a ravine near the Octoraro, found him hanging to a small tree, entirely naked, his clothing being carefully piled up near the place. His father's attention was first attracted by the actions of a small dog which accompanied the deceased. Early in the morning the dog came to the house and continued to bark and frisk around until the father followed, and discovered the sad sight. Deceased was a young man about 24 years of age. No cause can be assigned for the rash act. The inquest was held by Deputy Coroner Galbraith.—*Oxford Press*

THE ALDINE.—One of the best publications printed in this country is the *Aldine*. No one sees it but to admire it. There is such a genuineness about its pictorial illustrations that the gazer upon them receives a very correct impression of the object in nature, while the descriptions of its illustrations are so apt and thorough that what the picture fails to convey is made up in this wise. As a literary magazine it is also a production of merit, so that it is complete in all its parts—even in typographical excellence. The constant reader of the *Aldine* cannot give it up. We have thus spoken of the magazine to introduce Mr. J. H. Dyer the agent who is now soliciting subscriptions in Wilmington. His headquarters are at the Clayton House where he has specimens of the chromos—"The Village Belle" and "Crossing the Moor," companion pictures—which are given to subscribers.

LETTERS FROM THE PEOPLE.

EVERY EVENING AND THE CITY CELLS.

To the Editor of the Commercial:

I have read with no little amusement the plea of *Every Evening* for the erection of a new City Hall and cells, particularly that in which it urges the sickness of one of its compositors from the stench. If E. E would keep its compositors at a *more respectable distance* from the cells o' nights, possibly the affection would not be so great. TOTAL ABSTINENCE.

A New Fountain.

VALUABLE ADDITION TO THE WILMINGTON & BRANDYWINE CEMETERY.

With a commendable degree of enterprise, the Wilmington & Brandywine Cemetery Co. are meeting a popular want very generally recognized. They have seen how the effort to open a public park has been foiled, for the present at least, and have, therefore, resolved to embellish the cemetery grounds to fill, in some measure, the deficiency of a park.

To this end they have just erected on the brow of the hill which overlooks the Brandywine, and between the two main avenues, a very handsome iron fountain which has been painted white. This fountain is 16 feet high and is erected in a basin 17 feet in diameter. It is surmounted by a female figure, holding in its right hand a ewer, from which shoots a stream of water into a goblet which is held in the left hand. A few feet below four swans stretch their necks upward, and from between their bills a stream of water leaps, and lower still a corresponding number of lions' heads also emit small streams. The intervening space between these central objects is filled with an ornamentation at once appropriate and beautiful. Jets of water are also thrown up from the basin.

This fountain was built by R. D. Wood & Co., of Philadelphia, at a cost of $1200. It is the largest and handsomest fountain in the city.

The water has not yet been turned on, but will be in a few days. The grounds around it are also yet to be fixed up.

Unclaimed Letters.

List of Unclaimed Letters remaining in the Wilmington (Del.) Post Office, July 5 1873.

Adams Leferett Mr
Ashmead Henry G
Boyed Fred S
Beaumank George
Borrows William H
Brinton J H
Baker John W
Brooks Arthur, I
Bavard Thomas E
Brimblecom W Master
Cannon Isaac
Connell Michael
Cole Annie E Mrs
Catlin Jno Mr
Cochrane Frank
Deanny St Clair Col
Cowling P E
Dewhurst William
Deshield Joseph
Frankford Harry
Griffin Annie Miss
Graves Hellie M Miss
Godwin Mary E Mrs
Green Rufus
Hanna Annie Miss
Howland George W
Healy John J
Hicks James R.
Johnson John R
Jackson John
Johnson Levenia Mrs
Jones Maria Jane Miss
Kenny Thomas
Lavman Maggie A Miss
Lea Martha Miss
McCafferty B
McHoaine Chas G
Mackay John W
Merud H N
Murphy John Mrs
Meyer John
McKay Phill Mr
Morrison Oscar
Mann Samuel H
Noones Mary Miss
Ouram Carrie Miss
Phillips George H
Palmer Winfield S
Pennoch W H Mr
Prayer August
Pain Thomas
Porter James
Quigly Rush
Rodie Harry
Roland Henry
Riberio Meh E G J
Rafo James
Rallison C D
Stump Thomas G
Smallwood William H
Tweedy Harry A
Tilghman William
Thomas Samuel
Unkert W
Van Ransseler Robt H
White Bettie Miss
White & Bro.'s
Wilson Bayard
Willis Devin T
Wise Fannie E Mrs
Whitfield H Miss (col)
Winner John
Weber John
West Leonard
Wolker M
Williams Lydia
Yound Amanda Miss
Yewing Emmer Miss

JAMES LEWIS, P. M.

Letters held for Postage and which will be sent to Dead Letter Office, if not called for in one week

Burr M G Miss N Soudon Co Conn
Davis L C 304 Chestnut street Philadelphia
Febiger Lea Mr Rock Springs Kentucky
Goodwin Susan Miss Kennet Square, Pa
Hammonds Ann Mrs New Castle Del
Higgins Margaret Phil Pa
Harris Henry P Providence R I
Johnson Martha T Germantown Pa
Jones Henry Phil Pa
Nilson Dennis Washington D C
McDonald Mrs L Phil Pa
Mahon Rebecca Miss
West Warren Miss
Middleton & Day Phil Pa
Hoops Joshua Chadds Ford Pa
Silberman H & Co Phil Pa
Porter M R Mrs Baltimore Md
Pierce Edith T Mrs Phil Pa

JAMES LEWIS, P. M.

Societies.

MEETINGS THIS EVENING.

Jefferson Lodge, No. 2, I. O. O. F., at Odd Fellows' Hall, 3rd and King.

Mattahoon Tribe No. 11, I. O. R. M., at Red Men's Hall, 415 Market street.

Eden Lodge, No. 34, I. O. O. F., at Odd Fellows' Hall, 3d and King streets.

Keokuk Tribe, No. 3, I. O. R. M., at Red Men's Hall, 415 Market street.

Wilmington Division, No. 1, S. of T., in the McClary Building.

Hope Council, No. 2, Jr. O. U. A. M., at Hall 511 Market street.

Lady Washington Home Communion, at 504 Market street.

Rokeby Lodge, No 14, K. of P., at Rising Sun.

Wilmington Grotto, No. 1, S. and D. of A. A. Bradford's Building.

Clayton Lodge, No. 4, K. of P., at Knights of Pythias Hall, 211 Market street.

St. John's Commandery, No. 1, K. T., at Masonic Temple.

Police Court.

At police headquarters, this morning, "business was very dull," there being but one case of drunkenness for hearing.

Sheriff Eldridge, of Cape May county, N. J., came and took charge of Tacemiar, arrested here yesterday, and who escaped some time ago from Cape May county jail.

IN FOR REPAIRS.—The tug boat *Closer*, from Bermuda, is now at the yard of the Harlan & Hollingsworth Co., undergoing repairs. She came into our harbor floating the English colors.

STOCKHOLDERS' MEETING.—The stockholders of the Aid Loan Association, will hold a meeting on Wednesday evening next, to take action on a proposed amendment to the by-laws.

July 10, 1873!

WE SHALL OFFER DURING THE PRESENT MONTH,

Bargains

IN THIN GOODS!

BOY'S WEAR.

White Goods, Silks, Llama Pointes, Sacques, and LADIES' SUITS,

At our Up-Town Stores—

820 and 822 Market St.

SPECIAL PRICES AT OUR CARPET STORES.

IN

Ingrains, Brussels, Mattings and Oil Cloths.

To Buyers for Public Rooms and Offices:—

Examine our **RATTAN MATTING**—warranted to OUT-WEAR the best Cocoa, and lay smoother.

Granville Worrell.

je10

Boarding.

BOARDING—Some very pleasant front rooms to rent, with board, at the well known house formerly kept by Mrs. Keene.
jy8-tf 506 MARKET STREET.

BOARDING—For GENTLEMEN at
sep16-tf 812 KING STREET.

BOARDING—At
apr3-6m 900 DELAWARE AVENUE.

Wanted.

WANTED—An active young man, about 18 years of age, in a Book and Stationery Store must come well recommended. Address in handwriting, BOOKS, at This Office.
jy10-3t

WANTED—A stable man to take care of horses Apply to the
jy9 1w HARLAN & HOLLINGSWORTH CO.

WANTED—A boy to learn coach-smithing, and also, one under instructions at coach-painting. Apply to
DELAWARE CARRIAGE WORKS, 219 King Street
jy9-2t*

WANTED—Several active business men to sell the Improved American Sewing Machine. Apply at once at Office in Clayton House Building, 507 King Street. J. H. PRIMROSE, Manager.
jy9-tf

WANTED.—Six or eight laborers. SPEAKMAN BROS., 513 Shipley St.
jy8 3t

WANTED—An enterprising partner, with a few hundred dollars; business in country; single man preferred. Inquire at
j 8-5t* THIS OFFICE.

WANTED—TO DAIRYMEN.—A supply of from 50 to 75 quarts of good milk, to be delivered daily. Call or address JAMES O'NIELL, 421 Tatnall Street.
jy8 6t

WANTED—A situation to drive a light wagon or some respectable employment, by a sober and steady young man; one that is accustomed to the care of horses, can furnish reference, address
jy8-2t* "D. W. B.," at This Office.

WANTED—A good white servant girl for general housework. Inquire S E corner of
je24-tf SEVENTH AND POPLAR STS.

GOOD, RELIABLE SERVANTS can be procured at short notice, at the SELECT INTELLIGENCE OFFICE,
my20-6m No. 826 Orange Street.

WANTED.—Two energetic young men as salesmen. Good inducements offered, at Grover & Baker Sewing Machine Office,
apr14-tf 816 MARKET ST,

WANTED—IMMEDIATELY—Several active men to canvass the city for Singer Sewing Machines. Apply at
mar31-tf 615 MARKET STREET.

WANTED—Housekeepers to know that they can procure good servants, at short notice, by applying at MRS. TAYLOR'S Intelligence Office,
mar13-1y N. E. cor. Second and West Sts

WANTED—Energetic men of good address to sell Singer Sewing Machines. Apply at 605 Market Street jan21-tf JOSEPH H. JONES.

WANTED—IMMEDIATELY.—Active young men to canvass for the Grover & Baker Sewing Machine. Apply at 816 MARKET ST Wilmington, Del.
oct5-tf

AGENTS WANTED EVERYWHERE.—To sell our new and novel Embroidering Machine. Send for Illustrated Circular to the McKee Manufacturing Company, 309 Broadway New York.

Notices.

NOTICE—TEACHERS' EXAMINATION.—An examination of ladies desiring to become teachers in the Public Schools of this city, will commence in School House No. 1, on French street, at 9 A. M, July 18th, 1873, and continue two days.
D. W. HARLAN, Supt. of Schools.
jy10 6t

NOTICE—AID LOAN ASSOCIATION—A meeting of the stockholders of the Aid Loan Association will be held in the office of the Secretary, No. 302 Market street, on Wednesday evening next, July 16th, at 7½ o'clock, to act on an amendment proposed to the By-Laws.
jy10-tf GEO. C. MARIS, Secy.

NOTICE.—MUTUAL LOAN ASSOCIATION.—A meeting of the Stockholders of the Mutual Loan Association will be held in the office of the Secretary, No. 302 Market street, on Tuesday evening next, July 15th, at 7½ o'clock, to act on and receive proposed amendments to the By Laws.
jy10-2t GEO. C. MARIS, Secretary.

NOTICE.—Madame DeGraff, the wonderful Seer and Clairvoyant, has arrived in the city, to-day. She can be consulted at
jy9-2t Room No. 1, DELAWARE HOUSE.

NOTICE—Franklin Loan Association—Annual Meeting.—The Fifth Annual Meeting of this Association will be held at the office of the Secretary, No 404 Market street, on Monday evening next, the 14th inst. at 7½ o'clock. The Auditors will submit their Annual Report, and an election for officers and Directors will be held,
Attest: D. T. HAWKINS, Secretary
jy9-5t

NOTICE—The following articles are at the COMMERCIAL office, awaiting claimants: one parasol, one cotton glove, 2 white handled tea knives, 1 tea cup, 1 salt cup, 1 small tin cup, 2 napkins. These are the gleanings from the grounds of the Greenbank, 4th of July picnic. Will the owners come forward? A.

NOTICE.—The following checks have been lost, and all persons are cautioned not to receive them, as payment has been stopped: Check No 20, Dated June 18, W. R. Gause drawer, on Bank of Wilmington and Brandywine, in favor of E K., and E. L. Pusey, for $12.40; check, No. 1609, dated June 18, Jenkins & Atkinson, drawers, on 1st National bank, in favor of "Miss Pusey, or Bearer," for $15.22.

As they are of no value to the person who found them, he is requested to return them to
E. K. PUSEY, 914 King Street.
julys 3t

NOTICE—The semi-annual session of the Grand Lodge, Knights of Pythias of Delaware, will be held in the Hall of Star of Bethlehem Lodge, No. 11, at Smyrna, Wednesday, July 16th, 1873, at 2 o'clock P. M. jy7-9t JAS. P. HAYES.

TAX PAYERS, TAKE NOTICE

CITY AND SCHOOL TAXES FOR 1873.

The undersigned, Receivers of Taxes for the City of Wilmington will be at the City Hall, on and after the 1st day of July 1873, between the hours of 8 and 12 in the morning and from 2 to 6 in the afternoon, for the purpose of receiving Taxes. A deduction of five per cent is made on all taxes paid in July; all paid in August and up to the closing of the polls of the City Election, the face of the bill must be paid; and after that date five per cent will be added to the bill.
ALEXANDER CHANDLER, WILLIAM STILLEY, Receivers of Taxes
jy1-tf

NOTICE—The office of the Coroner has been removed to the Swan Hotel, No. 6, W. Fourth street, CHARLES WINSLOW, Coroner.
je27-2w

NOTICE
HALL OF THE WASHINGTON STEAM FIRE ENGINE, HOOK AND LADDER CO. No. 7,
WILMINGTON, June 23d, 1873.
Notice, the Deed for our lots, No 37 and 38, Sec. I, in the Wilmington and Brandywine Cemetery having been lost or destroyed, application is now made to the Wilmington and Brandywine Cemetery Company, to issue a new Deed for the same. Signed
A W NOLEN, President,
SAMUEL SHEPHEARD, Secy je23-3w

CLAYTON LOAN ASSOCIATION—STOCK SUBSCRIPTIONS.—At a meeting of Corporators of the Clayton Loan Association, the undersigned was authorized to open a book for subscription of stock. It is proposed to run this Loan on the "New Plan," namely, to give to the borrower the whole amount of the Loan and to collect the premium with dues and interest; it is also proposed to have weekly payments. je12-tf M. L. LICHTENSTEIN.

NOTICE.—Persons desiring tents during Camp-Meeting at Rehoboth Camp are requested to communicate with the superintendent on the grounds, AT ONCE. R. W. TODD, Superintendent.
Peninsular papers please copy. je10 tf

NOTICE—A GOOD INVESTMENT—The Mechanics' Loan association is now issuing a 3d series of stock. The Association offers a premium of 15 per cent per annum for the 1st series which will no doubt induce the holders to withdraw this, giving additional advantage to the 2d and 3d series. Subscriptions received by the Secretary,
my1-tf E. T. TAYLOR, 5 2 Market St.

NOTICE.—At a meeting of the Board of Directors of the Baker's Union Philip Combs was authorized to settle the accounts of that Association, and all those indebted to said Association are hereby notified to call at the corner of Fourth and Spruce Streets, and make settlement at once and save cost. By order of the Board of Directors,
apr17-tf J BARELE, Sec'y.

NEW FIRM
The undersigned have entered into co-partnership under the firm name of M. V. & I C. Pyle, for the purpose of carrying on the coal business, at the S. W. corner of Front and Tatnall streets.
MARIS V. PYLE, ISAAC C. PYLE,
apr19 3m

NOTICE
WILMINGTON, June 14, 1873.
The deed for our lot No. 31, Sec. XVI, in the Wilmington and Brandywine Cemetery having been lost or destroyed. Application is now made to the Wilmington and Brandywine Cemetery Company to issue a new deed.
WILLIS S. HOLDEN, MARGARET MATHEWS.
je16 4taw-6t

NOTICE.—Walton & James will serve ice, daily, to those who desire to take of them 5 pounds per day at 35 cents per week. jy10-4t

EXTRA ENGLISH MIXED for $1, worth $1 20 at HOUSTON'S 11, East Fourth Street.

MOSQUITO WIRE SCREENS plain and figured at reasonable rates, at ALDERDICE'S, 111 Shipley St.

Partnership Notices.

DISSOLUTION OF CO-PARTNERSHIP.—The Co-partnership heretofore existing between Geo Richardson and Edward W Hoopes, trading under the firm name of Richardson & Hoopes, Hardware Dealers, is this day dissolved by mutual consent.

The business of the late firm will be settled by Edward W Hoopes, who will continue the business at the old stand, No 803 Market and 802 and 804 Shipley street, Wilmington, Del
GEO RICHARDSON, EDW W HOOPES
July 1st, 1873—tf

NOTICE—
WILMINGTON, DEL., June 23, 1873.
The co-partnership formerly existing under the firm name of Quigley & Neall, for the purpose of transacting the Quarry Business on the Brandywine Creek, has been dissolved by mutual consent. The business of the said firm will be settled by Quigley & Bro.
W. G. QUIGLEY, H. B. NEALL.

The business will be continued at the old place, on the Brandywine Creek, by the undersigned, using the firm name of Quigley & Bro.
I. TRIMBLE QUIGLEY, W. G. QUIGLEY.
je26-1m

Dividend Notices.

DIVIDEND
FIRST NATIONAL BANK OF WILMINGTON, July 3d, 1873.
The Board of Directors have, this day, declared a dividend of 5 per cent, clear of tax, payable on demand.
jy3-6t GEO. D. ARMSTRONG, Cashier

DIVIDEND
NATIONAL BANK OF WILMINGTON AND BRANDYWINE, WILMINGTON, DEL., July 3, 1873.
The Board of Directors have, this day, declared a dividend of seven per cent, for the past six months payable on and after the 10th inst., clear of taxes.
jy3-tr E. RICE, Cashier.

DIVIDEND.—PHILADELPHIA, WILMINGTON AND BALTIMORE RAILROAD CO
PHILADELPHIA, June 9, 1873.
The Board of Directors have declared a semi annual dividend of four per cent, on the Capital stock of the Company, payable on and after the 3d of July, 1873.
je10-4w ALFRED HORNER, Secretary.

Proposals.

PROPOSALS FOR GRADING AND PAVING THE BED OF FRONT STREET, BETWEEN POPLAR STREET AND THE CHRISTIANA CREEK.

Sealed proposals will be received by the Street Committee, at the office of the Street Commissioner,

Until Thursday, July 17th, 1873, at 5 o'clock, P. M.,

For grading and paving the bed of Front street, commencing on the easterly side of Poplar street and terminating at the Christiana Creek.

Also furnishing stone for paving the same, hauling the sand and putting down the pavement, including the gutters and flagging for which no extra allowance will be made. The said gutters and flagging to be measured by single superficial square measurement the same as the stone pavement.

The bids must be made for furnishing the material, doing the work and hauling the sand. The city to furnish the sand at the sand pit.

No bid will be accepted unless it be from a responsible party.

The right to reject any or all bids is reserved,
WM. CANBY,
jy10-3t Chairman of the Street Committee.

PROPOSALS FOR

Printing the Revised Code as Amended, &c.

STATE OF DELAWARE, EXECUTIVE DEPARTMENT.

Proposals will be received by the undersigned for printing, stitching and delivering three thousand copies of the

REVISED CODE,

Of this State as amended, together with the additional laws of a public and general nature passed since the publication of the last Code, it being the Edition of Laws, prepared by me, in obedience to the requirements of Chapter 209, Vol. 14, of the Laws of Delaware and approved by the Legislature of this State, at the late session. Provisions to meet the expenses of its publication having been made by Joint resolution of the General Assembly, adopted at Dover, February 26th, 1873.

The printing of said Code, as amended must conform to the Code of 1852, with the amendments, placed in brackets. The additional acts may be printed in smaller type.
JOHN H. PAYNTER, Secretary of State.
jy10-4wd

PROPOSALS ARE INVITED FOR THE REMODELING OF THE STATE HOUSE AT DOVER.

Plans and specifications may be seen at Senator Shakespeare's office in Dover, on July 10th, 1873, and copies of the specifications may be obtained from members of the Commission after that date. Proposals will be received until the 24th inst. addressed to Senator Shakespeare, Chairman of Commission, at Dover, Del.
LEANDER F. RIDDLE, Wilmington.
LEWIS THOMPSON, "
JNO. VAN GASKEN Smyrna,
HUGH MARTIN, Seaford.
CHAS. C. STOCKLEY, Georgetown.
WM. M. SHAKESPEARE, Dover, Chairman of Com.
jy1-tj24

Educational

RUGBY ACADEMY.

A SELECT ENGLISH, CLASSICAL AND COMMERCIAL INSTITUTION.

MASONIC TEMPLE, Wilmington, Del.

SAMUEL W. MURPHY, A. M., M. D., PRINCIPAL.

Assisted by experienced instructors in the several departments of the school.

FALL TERM OPENS SEPT. 1st, 1873.

For catalogues apply to Boughman, Thomas & Co. feb24-1y

DELAWARE INSTITUTE,

WILMINGTON, DEL.

YOUNG MEN RESIDENCE, Franklin street, below Eighth.
YOUNG LADIES' RESIDENCE, No. 222 West street. MILTON JACKSON, Principal.
nov20-4y1&w

W. A. REYNOLDS',

CLASSICAL AND MATHEMATICAL INSTITUTE,

WILMINGTON, DEL.

FALL TERM WILL OPEN SEPTEMBER, 29, 1873.
feb16-1yd&w

Pianos, Organs and Melodeons

JUST RECEIVED,

A LARGE STOCK OF

PIANOS AND ORGANS.

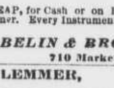

To be sold CHEAP, for Cash or on Instalments, to suit the customer. Every Instrument warranted for 5 years, at

ROBELIN & BRO.'S,

jy10 **710 Market Street.**

JAS. N. CLEMMER,

SOLE AGENT, FOR THE

Steinway & Sons' Pianos.

AND

J. ESTEY'S COTTAGE ORGANS.

416 MARKET STREET.

OFFICE HOURS, 9, A. M., to 5, P. M.

TEACHING HOURS, 7, to 9, A. M., and 5, to 9, P.M.

je17-1m

Kill Them! Kill Them!

Kill them! Kill them with the YANKEE FLY PAPER. It does the work effectually; it sells rapidly. Buy it at

HARTMAN'S DRUG STORE,

LOMBARD ST. (Near Cor. 4th.)

Hartman's is the place to get it.

C. KNITTEL, Bread and Cake Bakery.

ICE CREAM SALOON,

N. W. Cor. Third and Jefferson Streets.

N. B.—Private wedding parties served at the shortest notice, and on reasonable terms.
je30-1m

PHILADELPHIA SURGEONS BANDAGE INSTITUTE—Notice No. 14 North Ninth. B. C. EVERETT'S Truss positively cures Ruptures. Large stock of Elastic Stockings, Belts, Supporters, Shoulder Braces, Crutches, Suspensories. Large variety Trusses, &c. Low . Lady attendant.

FLOWERS AND TRELLIS WORK OF EVERY description, cheap, at ALDERDICE'S, 111 Shipley St.

For Rent.

FOR RENT.—Four small new houses on Gilpin Avenue and Lincoln Sts. One on Jackson street, near Lovering Avenue. Rent, $100 per annum. Inquire of WM. H. PIERCE, No. 5, W. 4th St.
jy10-tf

FOR RENT—A new two-story cottage for rent. Apply to M. M. CHILD & CO., No. 4, W. Seventh Street.
jy8-tf

FOR RENT.—3-story brick dwelling, No. 608 Tatnall street. Apply at 606 TATNALL STREET.
jy9 4*

FOR RENT—5 rooms, two of them on first floor, in a desirable location. Address "C B," This Office
jy1-tf

FOR RENT—4 new two-story brick houses near Betts' Foundry. Apply to THOS. WALTER
je20-tf

FOR RENT.—Third Story connecting Rooms, over our Carpet Store, 220 and 222 Market St. G. WORRELL.
apr25.tf

FOR RENT—Two large connecting rooms in the third-story of the SaVille Building, for society meetings or for light manufacturing. Apply to ALEX. SAVILLE, 512 Market Street.
feb1,tf

FOR RENT.—Dwelling House No. 1905 Delaware Avenue, 11 rooms, with all the modern improvements; possession given on the 25th of March next. Apply to CLEMENT B. SMYTH, 818 West Street.
dec2,tf.

FOR RENT—Large fourth-story room with anti-rooms; suitable for societies. Apply to RICHARDSON & HOOPES,
nov25-tf 803 Market street.

For Sale.

FOR SALE—1 suit walnut furniture, 1 bedstead, Singer Sewing Machine, child's carriage, crib, cradle, chair, tables, carpet, Violoncello, stove and fixtures and many other articles will be sold very cheap, as the owner expects to leave the State. Apply at No. 222 WEST ST., Wilmington, Del.
jy10-3t*

FOR SALE—A full jump-seat Cafrey wagon, in good order, (carry four persons.) Apply to C. B. Smith, Third and Church Streets, or JONES, GUTHRIE & CO., Over Market Street Bridge.
jy9 tf

FOR SALE—A desirable machine shop with engine and shafting; on easy terms. Apply to M. M. CHILD & CO., 4, W. Seventh Street, Exchange Building.
jy8 tf

FOR SALE—A good driving horse. Apply at jy8-6t THIS OFFICE.

FOR SALE—A three-story brick house, W. Sixth street, first door east from Madison street, south side of Sixth. Also, lot 20 feet by 75 corner Sixth and Madison; also, 2 lots on Madison, below Sixth, east side, each 50 by 75 feet. For terms and price apply to M. M. CHILD & CO., No. 4, W. Seventh street.
je23-1m

FOR SALE—House No. 421 E. Sixth Street, lot 14 by 75 feet. For terms and price apply to M. M. CHILD & CO., No. 4. West Seventh Street.
je23 1m

FOR SALE—The house, with side yard, cor. of Twelfth and Tatnall streets. For price terms, &c., apply to M. M. CHILD & CO., No. 4, W. Seventh street.
je18-tf

FOR SALE—AT A BARGAIN—A first-class PIANO, as good as new; in good order. Address je14-tf "T. T.," This Office.

FOR SALE OR EXCHANGE FOR A FARM. A three-story Brick House, 11 rooms; store and bakery attached. All modern improvements. Good location for business. Apply to EVANS PENNINGTON, Room No. 2, Allmond Building, corner Eighth and Market sts.
my24-tf

FOR SALE—A mill property, suitable for a paper mill; first-class water power. Address my9-tf "BUSINESS." Commercial Office.

FOR SALE—The lot at the cor. of Eleventh and Tatnall streets, 80 feet on Tatnall by 90 feet on Eleventh. Also lot cor Twelfth and Tatnall, being 85 feet on Twelfth street, and 92 feet on Tatnall. Inquire of my3-tf ISAAC C PYLE.

FOR SALE—That beautiful residence and three squares of ground, bounded by Broome, duPont, Seventh and Eighth streets, in this city. For price and terms apply to M. M. CHILD & CO., No 4 W. Seventh Street, Wilmington, Delaware.
apr25-tf

FOR SALE IN LOTS TO SUIT.

Koester's Pure Juice and Burgandy Port Wines—in eighth-casks.
Fine Old Oporto Port Wine, 1866.
Genuine Isabella Sherry Wine.
Two Star Sherry Wine.
Heidsick's Celebrated Champagne at Agent's prices.
FRANCIS KELLEY, 109 Market Street.
nov.14-1y

FOR SALE—Two horses suitable for farm purposes. Apply at THIS OFFICE.
apr 15-tf

FOR SALE—A new Esty Cottage Organ never in use, will be sold at an immense discount. Address apr3-tf "E. E.," This Office.

A GOOD CHANCE.—The stock and unfinished work of the National and Diamond State Carriage Factory, Nos. 217 and 219 East Front St., for sale.

Building for rent or sale, apply to MICHAEL LALLY, on the premises mar1-tf

FOR SALE—At a great bargain, a new Estey Cottage Organ; never been used. Address feb17-tf "MUSIC," This Office.

FOR SALE—A new-three-story house, No. 619 W. Seventh street. Apply at feb20-tf 612 W. SEVENTH STREET.

FOR SALE—A splendid building lot at the corner of Broome street and Gilpin avenue, 60 feet front by 175 feet deep. For terms, &c., apply to M. M. CHILD & CO., No. 4. W. Seventh street, Wilmington, Del.
nov27-

FOR SALE OR RENT—A two-story brick factory, with 15 horse engine and boiler in perfect order. Apply at 204 MARKET STREET.
dec21-tf

FOR SALE.—Wilmington City Loan for sale by A. H. GRIMSHAW, No. 4, W. THIRD ST.
nov30-tf

FOR SALE.—The excellent store and dwelling containing 9 rooms, No. 411 King St. Only $1700 cash wanted. Terms very easy for the balance. Inquire of M. M. CHILD & CO., No. 4 W. 7th St., (Exchange Building.)
Apr7dw-tf

VALUABLE MANUFACTURING AND CITY PROPERTY.

AT PRIVATE SALE.

The following desirable real estate is offered at private sale:

No. 1—The two steam and water power mills now occupied and used as kiln dried corn meal and flour mills by James E. Price & Co., situated on the south side of the Brandywine, with all the water rights belonging thereunto, comprising four-sevenths or a controlling interest of the Brandywine water on the south side of the creek. This property comprises twelve run of stone, four overshot water wheels, 1 seventy horse power engine, bolting cloths and fixtures all in perfect order. Also, a valuable wharf property adjoining mill.

No 2—A large lot of land containing three and-a-half acres, more or less, situated on the south bank of the Brandywine, a short distance below the mills of Jas. E. Price & Co., adjoining lands of the Swift, Courtney & Beecher Co., with a very large frontage on the creek and admirably adapted for wharves. On this property are situated a stable, 1 storehouse and three dwelling houses.

No. 3—A lot of land with two two-story frame cooper shops, situated at the corner of Fifteenth and Walnut streets, having a front of about 49 feet on Walnut street by 40 feet in depth along Fifteenth street.

No 4—A two-and-a half story double brick dwelling house with lot 132 feet front on Sixteenth St, by 150 feet in depth on Walnut, situated at the S W corner of Sixteenth and Walnut streets, being N. 208 E Sixteenth street and running through the square. House furnished with all modern improvements.

No 5—A two-story frame dwelling house, with lot about 28 feet front on Fifteenth street by 40 feet in depth, being No 212 E Fifteenth street.

No 6—A lot of land at the S E corner of Fourteenth and French streets, 60 feet on French street by 110 feet on Fourteenth street, with large frame storehouse, 45 by 60 feet.

No 7—A lot of land at the South-east corner of Fourteenth and Orange streets, 90 feet on Fourteenth street by 50 feet on Orange street.

No 8—A lot of land with fine brick stable on the south side of Fourteenth street, between Market and Orange streets, with a front of about 50 feet on Fourteenth street, with a depth of 80 feet.

No 9—A very desirable building lot at the N E corner of Eighth and Madison streets, with a front of 80 feet on Madison street by 72 feet on Eighth street.

All the above described property is now offered at private sale on easy terms of payment. It comprises some valuable building lots, together with two of the most available mill sites on the Brandywine.

For full particulars and terms apply to JAMES E. PRICE, or to his Attorney, GEORGE H. BATES.
je24-tf

WOOLLEY & VAN TRUMP,

Insurance Agents,

No. 1, Journal Building,

Adjoining City Hall,

WILMINGTON, DEL.

The Oldest and Strongest, Fire, Life, Marine and Accidental Insurance Companies in the WORLD, (having an aggregate capital of over NINETY-FIVE MILLIONS of DOLLARS,) are represented at this Agency.

ORDERS BY MAIL PROMPTLY ATTENDED TO.

JAMES WOOLLEY, E. A. VAN TRUMP

Auction Sales.

L. W. STIDHAM & SON,
Real Estate Agents, Auctioneer
No. 111 East Fourth Street,
WILMINGTON, DEL.

Public Sale of Household and Kitchen Furniture.

Will be sold at Public Sale at No. 608 TATNALL Street, on

THURSDAY MORNING, July 17th, 1873, at 9 o'clock, as follows:

A large quantity of good Furniture, consisting of Beds, Bedding, Mattrasses, Bedsteads, Washstands, Bowls and Pitchers, Mirrors, Window Shades, Tables, Ingrain and Rag Carpets, Stoves, Dishes, Tins, Buckets, Tubs, Cutlery, and many other things not herein enumerated. jy10-6t

Public Sale of a Grocery Store.

Will be sold at Public Sale, the contents of a Grocery Store, on cor. of EIGHTH and BENNETT Sts., on

MONDAY MORNING, July 14th, 1873, at 9 o'clock,

Coffees, Teas, Sugars, Spices, Canned Fruits, Dishes, Glassware, Earthenware, Tinware, Segars, Tobacco, Molasses, Vinegar, Brushes, Buckets, Brooms, Counter Scales, Platform Scales, Oil Cans, 1 good Awning, 1 good Ice Chest, and a large quantity of good Goods usually kept by a first-class Grocery Store. Sale positive. No postponement on account of the weather.
jy10-3t J. W. MINKER.

REMOVAL TO OUR OLD PLACE BUSINESS.

FOURTH AND KING STREETS.

OGLE & MILLER,
Real Estate Agents, Auctioneers
Fourth and King Streets, WILMINGTON, DEL.

A FINE VARIETY

OF

Ladies and Gents'

TRAVELLING

SATCHELS,

OF

NEW STYLES,

JUST RECEIVED

BOUGHMAN, THOMAS & Co.

421 Market Street,

jan18-1yof

WALTON & JAMES' ICE may be purchased at any time, at the following places;
SMITH & BREEN, Flour and Feed Store, Fourth and Shipley streets.
THOS. REYNOLDS' Meat Store, Eighth and Church streets.
ED. FENTON'S Ice Cream Saloon, 723 Church street.
FRANK SWEETMAN'S Variety Store, No. 827 Church street.
WM. P. WELLS' Meat Store Sixth and Spruce.
GODFRED PITMAN'S Ice Cream Saloon, Seventh and Pine streets. je9-1m

THOMAS T. TASKER, JR. STEPHEN P. M. TASKER

MORRIS, TASKER & CO.

PASCAL IRON WORKS, Philadelphia.
TASKER IRON WORKS, New Castle, Del.
Office, FIFTH AND TASKER STS., Philadelphia.
Office and Warehouse, 15 Gold Street, New York.
Office No. 29 Pemberton Square, Boston.

Manufacturers of

WROUGHT IRON WELDED TUBES, plain and galvanized, for Gas, Steam and Water.
LAP-WELDED CHARCOAL IRON BOILER TUBES.
OIL WELL TUBING AND CASING.
GAS AND STEAM FITTINGS.
BRASS VALVES AND COCKS.
GAS AND STEAM FITTERS' TOOLS.
CAST IRON GAS AND WATER PIPE.
STREET LAMP POSTS AND LANTERNS.
IMPROVED COAL-GAS APPARATUS, etc.
mar22-1y

A CARD.

The undersigned having taken the

STEAM SAW and PLANING MILL,

at the foot of West street, formerly occupied by Thomas Walter, and refurnished it with modern machinery, takes this method of informing

Builders and Lumber Dealers

That he is now prepared to receive orders for all kinds of planing, sawing, slitting, &c., &c.

WHITE OAK, WHITE AND YELLOW PINE TIMBER

sawed to dimensions.

A stock of Susquehanna white pine decking always on hand,
HORACE W. GAUSE, Wilmington, Delaware.
apr23-6m

GO TO

Wm. H. Allmond & Bro.'s

EIGHTH AND MARKET STREETS,

for great bargains in

GROCERIES, TEAS &c., &c. SUGARS REDUCED AGAIN ONE CENT PER POUND.

Great Reduction in Teas!

Good Teas at 40, 50, 60, 80c. and $1 per pound.

COAL! COAL! COAL

A good supply of Leheigh and Schuylkill Coal at our yard on the Brandywine, at the lowest market prices. Now is the time to order your WINTER'S SUPPLY. WM. H. ALLMOND & BRO., Eighth and Market Streets.

TUBAL MALLEABLE IRON WORKS

COR. TAYLOR AND BUTTONWOOD STREETS

WILMINGTON, DEL.

RILE & STOCK,

MALLEABLE and GRAY IRON FOUNDERS

Manufacturers of Agricultural, Saddlery, Carriage and Car castings. All descriptions of Malleable fine castings. Also, an improved, self-adjusting carriage jump-seat. Orders by Mail or Express promptly attended to. oct9-1y

NOTICE.

We would call especial attention to our new style of pictures of "GERMAN FINISH," which we do not think are surpassed in this or any other country—many thousands of which are in this city, and for their quality we give a general reference.
M. & W. GARRETT,

CHILDREN'S CARRIAGES,

ON PATENTED SPRINGS, Wholesale and Retail,

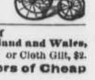

JAMES ASKAM, MANUFACTURER, 150 Dock Street, PHILADELPHIA.
my31-3m

THE NATIONAL SONGS of England, Ireland, Scotland and Wales, Words and Music, 4 Vols. $1 each; or Cloth Gilt, $2.

Boosey & Co., Publishers of Cheap Music,

32 East 14th Street, New York.

Also, Sole Agents for Diston's Celebrated Band Instruments. Send for full catalogue and Price List. je19-1m

STRAW HATS! STRAW HATS!

A Specialty of MACKINAW HATS, BEAVER HATS, AND PEARL CASSIMERE HATS

All of our own Manufacture, at

WM. TEMPLE & CO.'S,

Manufacturing Hatters,

No. 929 Chestnut Street,

je4-1m *PHILADELPHIA*

WHEELER & WILSON SEWING MACHINES,
apr26- 601 Market Street.