Penn Wallops Columbia at Polo Grounds—N. Y. U. Loses to Stevens in Close Game

Quakers Trim Blue and White By 27 to 7 Tally

Invaders Take Listless Game From Local Collegians Before Crowd of 20,000

By Ray McCarthy

Columbia finished its football schedule by taking a walloping from the University of Pennsylvania eleven at the Polo Grounds yesterday afternoon by a score of 27 to 7. That about tells the story of a listless, poorly played struggle that contained few thrills for either cheering section. Pennsylvania took command in the second quarter and, aided by a few breaks and one poor decision by the umpire, had no trouble in holding the lead to the end. About 20,000 people witnessed the encounter.

It is no exaggeration to say that the verdict could have gone the other way if the locals had played any kind of football. With the exception of little Canapary the best man by far Columbia had on the field; Harris, Mosczenski and Calloway, the others might as well have been sitting on the bench. The others got in the way of the Penn runner on several occasions and delayed the visitors in getting their tallies, but that was about all.

Coach O'Neill has done his best to impart football knowledge and has succeeded to a remarkable extent, in our opinion. But the rules allow no coach to take part in the game also. Thereby was the Morningside eleven handicapped.

To begin with the Blue and White might as well have been minus its ends for all the tackling they did. In the open or down field the tackling was extremely poor by these wings, and in the line seldom did they even take out the interference. The line was easily fooled and slow to meet the charge of its opponents.

Whitehall and Wray Excel

Penn in winning showed but little, and unless it improves tremendously before Thanksgiving Day it will not have much chance of beating Cornell. But about the stars in this fray, they weren't all suffering from stage fright by any means. For the winners, Whitehill and Rex Wray were nearly the whole show, with Miller and Graves lending an occasional hand, and on the line, Thurman and Cochrane played very well.

As stated, Canapary, Harris, Calloway and Mosczenski played the whole game for Columbia from beginning to near the finish. No better individual performance has ben turned in on the local gridiron this fall than that given by Canapary yesterday. He carried the ball well, was a demon on defense and gave the other runners splendid interference.

As it was Columbia was holding the visitors fairly well, and in the third quarter took the offensive with a nice overhead game, Harris shooting fast and accurate passes that sent the Red and Blue in hurried flight to its 10-yard line, from where Appelbaum went over. But just as the locals were beginning to show a little fight and were headed toward a tie, came a decision from the umpire that changed the whole complexion of the contest.

From the 20-yard line, Whitehill hurled a long forward pass toward the left end, who was scampering to get under the ball. Eccles, playing defensive half, was also in flight of the leather and was even closer to it than the Penn player. At length the Red and Blue player ran, in reaching for the leather, tripped and fell over Eccles, who was also leaping to knock down the ball. The pass was grounded on the 10-yard line and at that point it was given to Penn.

Poor Decision Proves Costly

We suppose the umpire made this decision for interference on the part of Eccles, but it did not look as if there was any more interference on the Columbia man's part than there was on the Penn player's side in preventing the local lad from getting to the ball. It required only two plays for Penn to make a touchdown, Whitehill carrying the ball. The Philadelphians got their first score in a similar manner. The Red and Blue receiver was running to get under the pass, but he never did get near the ball, for Canapary sent him sprawling along the ground. In this case Penn rightfully was given the ball on the seven-yard line, from where it went over, Whitehill carrying the ball.

That happened shortly after the start of the second period. During the first quarter the teams battled on even terms. Every time Penn neared the Columbia goal line the locals' defense stiffened and the visitors were forced to kick. Then came the second period, the penalty for interfering with the forward pass receiver and Penn's touchdown.

Penn Starts Rushing

Near the close of the period Penn got under way, and employing the Heisman shift, with Whitehill and Miller carrying the ball and varying the play with Wray hitting off tackle the visitors carried the ball to the 20-yard line from midfield. From there Whitehill threw a pass to the end, who went to the 10-yard line. Miller then fumbled and Columbia recovered. Harris, in attempting to punt, received a bad pass and instead of holding the ball picked it up and tried to punt. The ball was partly blocked and went outside on the 20-yard line. Rushes by Miller, Wray and Whitehill carried it over for the second score.

In the third period Columbia took the kick-off, and on the first play from its own 20-yard line Harris let drive a long pass to Canapary, who went to midfield before he was thrown. An exchange of punts followed and then a couple of more passes, Harris to Eccles and Harris to Pulleyn, brought the ball to the 10-yard line, from where Appelbaum, on an end run, carried it to the one-yard line. On the next play he went over for Columbia's only touchdown.

Penn's fourth and final score was made in the last period by Wray, who got off tackle and went eight yards for the score. Two forward passes, Wray to Billy Graves, enabled Penn to advance from midfield to the eight-yard line just previous to this score.

The line-up:

Pennsylvania (27)	Pos.	Columbia (7)
[illegible]	L. E.	Kienninger
[illegible]	L. T.	Modrill
[illegible]	L. G.	Walder
[illegible]	C.	Brodel
[illegible]	R. G.	Calloway
Thurman	R. T.	Scovil
[illegible]	R. E.	Forsythe
[illegible]	Q. B.	Harris
[illegible]	L. H. B.	Canapary
[illegible]	R. H. B.	Mosczenski
Whitehill	F. B.	Johnstone

SCORE BY PERIODS

Pennsylvania	0	14	6	7	—27
Columbia	0	0	7	0	—7

Touchdowns—Whitehill (3), Wray. Appelbaum. Goals from touchdowns—Wray, Harris. Goals missed—Wray. Substitutions—Pennsylvania—Estreavoak for [illegible], Copeland for Ward, Denham for Cochrane, [illegible] for Thurman, McAnady for Wray, Farrell for Miller, Harvey for Whitehill, Watkins for Sawyer. Columbia—Pulleyn for Forsythe, Hinch for Modrill, Herman for Walder, Eccles for Canapary, Canapary for Mosczenski, Appelbaum for Johnstone, Riley for Eccles, Anderson for Appelbaum, Nohl for Canapary. Referee—J. J. Cosgrove. Umpire—G. Menitoff. Field judge—Eccles. Linesman—[illegible]. Time of periods—15 minutes.

Canapary, Columbia Star, Thwarted Near Pennsylvania Goal

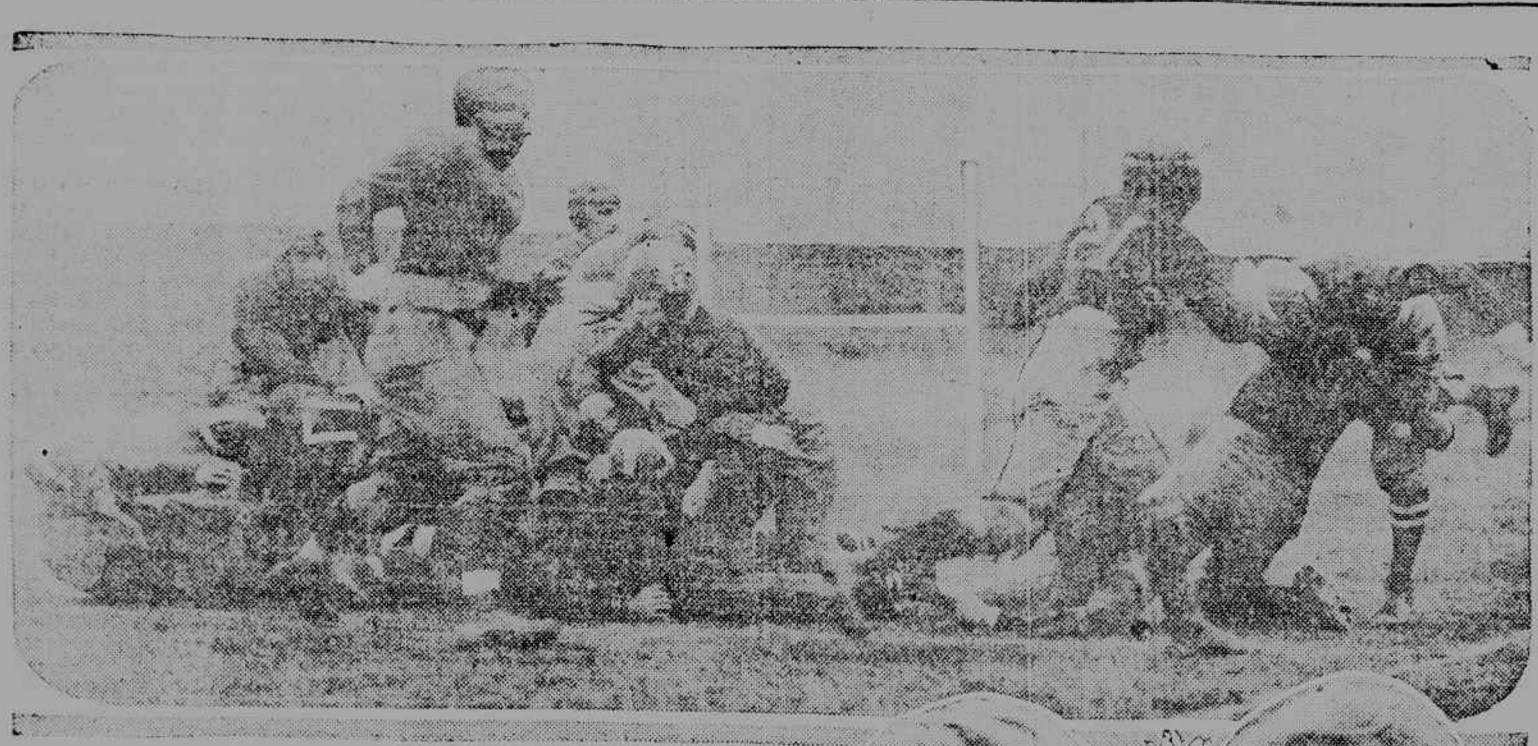

Forward Pass in Last Second Lands "Big Ten" Title for Ohio

Ball in Air for Winning Play as Time Expires: Illinois Beaten, 7 to 0

Final Standing in Western Conference

Team.	W.	L.	Team.	W.	L.
Ohio State	5	0	Michigan	2	2
Wisconsin	4	1	Northwestern	2	3
Indiana	3	1	Chicago	2	4
Illinois	4	2	Purdue	0	4
Iowa	3	2	Minnesota	0	6

Special Correspondence of The Tribune

CHAMPAIGN, Ill., Nov. 20.—Workman's long pass to Myers in the last second of the Illinois-Ohio State battle for the Western Conference championship to-day won for the Buckeyes, 7 to 0, in the most dramatic struggle of the Big Ten campaign this season.

Time was up just after the ball soared from the hands of the Ohio pilot, and the teams left the field after the victors gained the additional point by kicking goal.

By the sensational victory Ohio became the undisputed champion of the conference. They came to Illinois Field undefeated, with victories over Purdue, Chicago, Michigan and Wisconsin.

The tide of battle in the contest, which thrilled 20,000 enthusiasts, first turned to Ohio in the first half, when Pete Stinchcomb's open field running brought the Buckeyes to the threshold of the Illini goal. Here, with only a few feet to go and four trials, they were repulsed by a gallant stand of the desperate Illini.

In the third period victory seemed destined to perch upon the banners of the Orange and Blue when Ralph Fletcher's spurt took the ball near the Ohio goal. Here the Scarlet warriors staged a determined stand and wrested the ball from the Illini when there was a foot only to go. After that a 0—0 tie seemed certain, for Ohio had been unable to make a successful pass until the final play.

Illinois fought a wonderful battle under adverse conditions. Its great captain, John Depler, was unable to start and an untrained sophomore passed the ball. Early in the first half Charley Carney, the famous Illini end, was injured and retired. Again in the second half Ralph Fletcher, whose toe had counted so many points for the Illini, was injured.

The early loss of the great Carney, easily the best end in the West today, broke up the famous Walquist-Carney forward pass combination for the Illinois, which was such a factor in the defeat of Ohio a year ago.

Pete Stinchcomb was easily the greatest ground gainer of the day, and it was due to his sprints in the first half that the Buckeyes had an opportunity to knock at the door of the 1919 champions. Illinois, forced to defend the entire second period, had no such opportunity to unleash its attack until the third period, when the march started with a pass which took the ball into Buckeye territory. Then came a brilliant off tackle shoot by Ralph Fletcher, which took the ball to the Ohio five-yard line.

On the fourth down big Jack Crangle dived into the goal post and the ball went to the invaders. Here Workman's judgment was so poor that it was a miracle that Ohio did not have a safety scored at least, for the Scarlet the Gray quarterback chose to run the ball to get in a better position for Workman to kick. An offside penalty called on Illinois at this critical juncture took the ball out five yards and saved the Buckeyes' bacon.

Workman's successful pass was made from midfield to Myers, the Ohio end, who eluded Arimer, the sub Illinois back, who had relieved Ralph Fletcher, and ran fifteen yards for a score, with no one to block him.

Ohio regains the Conference championship, wrested from it in 1918 by Illinois and retained by the Illinoisans in 1919.

The line-up:

Illinois (0)	Position	Ohio (7)
Carney	L. E.	N. Workman
Olander	L. T.	Huffman (Capt.)
Mohr	L. G.	J. Taylor
Reitsch	C.	Nemeck
Hughes	R. G.	Wieche
Ems	R. T.	Trott
Hellstrom	R. E.	Myers
R. Fletcher	Q. B.	H. Workman
R. Fletcher	L. H.	Blair
Walquist	R. H.	Stinchcomb
Crangle	F. B.	Willaman

SCORE BY PERIODS

Illinois	0	0	0	0	—0
Ohio	0	0	0	7	—7

Substitutions—For Illinois, Liden for Carney, Doepel for Linden, Larimer for R. Fletcher. For Ohio, Peters for Trott, Trott for Wieche, Slyker for N. Workman, Bliss for Stinchcomb, Henderson for Blair, C. Taylor for Willaman, Isabell for C. Taylor, Weaver for Isabell. Touchdown—Myers. Goal from touchdown—H. Workman. Referee—Birch, Earlham. Umpire—Schomer, Chicago. Field Judge—Snyder, Cleveland. Linesman—Henry, Kenyon. Time of periods—15 minutes.

Capt. Keinninger, Columbia

Acting Capt. R. Wray, Penn

Marietta Beaten For First Time By Boston College

BOSTON, Nov. 20.—The aggregation of football warriors from Marietta College went down to defeat for the first time this season before the powerful Boston College eleven here this afternoon, 13 to 3.

By defeating the Ohio visitors Boston College succeeded in keeping her own season's record untarnished. Both teams resorted to a wide variety of football, mixing forward passing with line plunges. The work of Whiting for Marietta in passing was excellent.

Marietta was the first to score, counting three points early in the first period when Whiting booted a neat goal from the field, a fumble by Boston College aiding in creating the opportunity.

In the second period Boston College jammed over a touchdown, to be followed in the third period by another. On the latter occasion the locals failed to tack on the additional point by kicking the goal.

The line-up:

Boston College (13)		Marietta (3)
Comerford	L. E.	Hunter
Treat	L. T.	Jolly
Doyle	L. G.	Murphy
Heaphy	Center	Reiter
Kelley	R. G.	Eaton
O'Brien	R. T.	Thomas
Urban	R. E.	Bullman
Kennedy	Q. B.	Whiting
Liston	L. H. B.	Ward
Roderick	R. H. B.	Abbott
Swan	F. B.	Robinson

Referee—Joseph Pendleton, Bowdoin. Umpire—E. J. Donnelly, Trinity. Head linesman—Fred Home, Dartmouth. Field judge—George V. Brown, Boston. Time—Four 15-minute periods.

Minnesota Loses Sixth Game in Conference, 3—0

MINNEAPOLIS, Nov. 20.—Minnesota lost its sixth Conference game to-day when Michigan defeated the Maroon and Gold team 3 to 0. The score came in the second period. In the last half Minnesota showed flashes of a strong offense, which carried the ball to Michigan's one-yard line, where the attack was stopped.

The line-up:

Minnesota (0)	Pos.	Michigan (3)
Gilstad	L. E.	Cappon
Teberg	L. T.	Goetz (C.)
Nolan	L. G.	Dunne
Clement	C.	Vick
Tierney	R. G.	Wilson
Fraser	R. T.	Wetman
Gruye	R. E.	Goebel
Arntson (C.)	Q. B.	Banks
Oss	L. H.	Steketee
Brown	R. H.	Usher
Ekberg	F. B.	Nelson

SCORE BY PERIODS

Michigan	0	3	0	0	—3
Minnesota	0	0	0	0	—0

Goal from placement—Steketee. Referee—Nicholas, Oberlin. Umpire—Hackett, West Point. Field Judge, Means, Pennsylvania. Head linesman, [illegible], Lafayette.

McVoy Is Winner Of Scratch Prize At N. Y. A. C. Traps

Notwithstanding the fact that the big football games took away many of the gunners, there was an excellent field on the firing line at Travers Island yesterday. The weather conditions were not of the best. Although it was not cold, the light was poor and there was a little bit too much wind for good shooting. Under the circumstances the scores were not particularly high. There were only a few straights made, and the high scratch prize was taken with a card of 97. The winner was M. McVoy.

A card of 97 out of a possible 100 targets is satisfactory shooting. McVoy was the only gunner to come anywhere near the figure. The next highest gunner was F. A. Raymond, with a 95. Then came three nimrods with 94. They were F. A. Siebert, who is shooting remarkably well this year; George J. Corbett, president of the club, and A. E. Ranney.

Even the shoot for the high handicap prize did not result in particularly high scores. A few gunners had full cards of 100. On the shoot off, the prize was taken by J. F. Connors. Frank Hall took the Travers Island Cup. In the shoot for the Buermeyer Cup, A. E. Ranney, F. A. Raymond and H. McVoy all scored a leg, with cards of 49 out of a possible 50 targets each. A scratch special was won by W. W. Peabody.

Springfield Team Downs Univ. of Detroit, 7 to 3

SPRINGFIELD, Mass., Nov. 20.—Springfield Y. M. C. A. College defeated the University of Detroit this afternoon in a spectacular contest by a score of 7 to 3. Detroit scored on a field goal by Lauer in the first period. Two forward passes in succession, one for 28 yards and the other for 40 yards in the second period, gave Springfield its touchdown, Cammack receiving the ball while standing over the goal line. Cammack kicked goal. Springfield's forward passing game was bewildering to the Westerners.

The line-up:

Detroit (3)	Position.	Springfield (7)
Curtin	L. E.	L. Watters
Ellis	L. T.	Adams
Larkin	L. G.	Cowell
Kenney	C.	Bedell
McCormick	R. G.	Mooney
Voss	R. T.	Deany
Kane	R. E.	W. Watters
Bahan	Q. B.	Goddard
Fitzgerald	L. H. B.	Redshaw
Lauer	R. H. B.	Cammack
Welch	F. B.	Civiletto

Touchdown—Cammack. Goal from touchdown—Cammack. Goal from field—Lauer. Referee—Ingalls, Brown. Umpire—Dorman, Columbia. Head linesman—Madden, Amherst. Time of periods—15 minutes.

Lafayette Springs Surprise, Defeating Lehigh 27 to 7

From a Special Correspondent

EASTON, Pa., Nov. 20.—The Lafayette College varsity football team gave the Lehigh University eleven a big surprise here to-day, handing the team from South Bethlehem a drubbing by the score of 27 to 7. The easy manner in which the Lafayette line and backs tore through the Lehigh team was a shock to the fifteen thousand spectators. Only last Saturday the Lehigh team held the unbeaten Pennsylvania State eleven to a 7 to 7 score at South Bethlehem. For this reason they were conceded an equal chance of winning to-day.

The victory to-day—the second consecutive over Lehigh—is the first home triumph since 1910, and only the second since 1906. On the Lehigh field, however, Lafayette has been more successful.

Lafayette was first to score. Near the end of the first period Mike Gazella broke loose on a run around the left end, sprinting seventy yards for a touchdown. Neither team scored in the second period, although Lehigh responded to all kinds of forward pass plays. The second touchdown was a result of a steady march down the field on plunges by Brennan, Seasholz and Gazella. A triple pass behind the line of scrimmage, which resulted in a dash off tackle by Gazella, carried the ball over.

Lehigh obtained her lone touchdown on a long and daring forward pass from Rote to Larkin. The play began on Lehigh's 28-yard line. The ball traveled forty yards, with Larkin having a clear field the remainder of the distance for a score. But Lehigh's hopes were short lived. The heavy Lafayette backfield hit the line, dashed off tackle and threw a pass that carried the ball to the 1-yard line. On the fourth smash Seasholz went over.

Coach Sutherland sent in many substitutes after this. The final score resulted from a forward from Smith to O'Connell near the end of the game.

The line-up:

Lehigh (7)	Pos.	Lafayette (27)
Larken	L. E.	Hummel
Gulick	L. T.	Williams
McCarthy	L. G.	Schwab
Goldman	C.	Brown
Maginnes	R. G.	Budd
Sprengsteen	R. T.	Deibel
Gullen	R. E.	O'Connell
Herrington	Q. B.	Brennan
Savaria	L. H. B.	Gazella
Wilson	R. H. B.	Lebeck
Douglass	F. B.	Seasholtz

SCORE BY PERIODS

Lafayette	6	0	7	14	—27
Lehigh	0	0	7	0	—7

Touchdowns—Gazella (2), Seasholtz, Larken, O'Connell. Goals from touchdown—Maginnes, Brennan (2), Smith. Substitutions—Lafayette, Patterson for Hummel, Beiner for Williams, Wolfert for Budd, Smith for Brennan, Russ for Schwab, Bartlett for Gazella, Kearney for Lebeck, Reese for Patterson, Ziegler for O'Connell, Ackroyd for Seasholtz, Prendergast for Deibel, Bostead for Brown, Markelka for Kearney. Substitutions—Lehigh, Rote for Wilson, Frain for Gulick, Harper for Douglass, Douglass for Savaria, Henzelman for Douglass. Referee—E. J. O'Brien, Tufts. Umpire—C. J. McCarthy, Germantown. Head Linesman—E. C. Taggart, Rochester. Field Judge—W. F. Murphy, Brown. Time of periods—15 minutes.

Williams, Lafayette Star, Attacked After Contest

EASTON, Pa., Nov. 20.—Joe Williams, the big 210-pound left tackle of the Lafayette College football team, was attacked following the game here today between Lafayette and Lehigh, which the former won, 27 to 7. After the game Williams was passing the Lehigh dressing quarters when fifteen Lehigh rooters attacked him, beating him around the body and making a deep three-inch cut in his lower lip.

Williams, who is a former Hamilton Institute player, participated in today's game with a fractured rib and a broken bone in his right hand. He was instrumental to a great degree for Lafayette's victory.

Marquand Eleven Beaten

Marquand School's football team waws treated to a surprise yesterday morning at the Parade Grounds, Brooklyn, by the eleven of the McBurney School, of Manhattan, when the New Yorkers overwhelmed the Y. M. C. A. team by a score of 21 to 0.

Fordham Held To 13-0 Score By Muhlenberg

Fitzpatrick Plays Brilliant Game for Locals; Visitors Stronger Than Expected

Fordham received quite a surprise yesterday afternoon at Fordham Field, when the Muhlenberg College eleven, against which the Maroon team had expected to pile up an overwhelming score, showed far more strength than had been anticipated, and allowed the local aggregation only two touchdowns. The final score was 13 to 0.

The outstanding feature of the contest was the playing of Captain Fitzpatrick, the big Maroon end. Fitzpatrick was responsible for both the touchdowns that Fordham got, scoring one himself and making the other possible by carrying the ball after receiving a forward pass from Noonan, from midfield to the visitors' 5-yard line. Noonan then took the ball around right end for the touchdown.

In the final quarter Fordham resorted almost entirely to the forward passing game, and succeeded in making considerable ground. The gains were greatly minimized by the frequent penalties that were called on the Maroon team. Although Muhlenberg also suffered in this respect, the local team lost most, holding and offside play costing them yard after yard of ground that was not easy to win back against the scrappy Muhlenburg line.

Teams Resort to Punts

Both Gately, who did the punting for Fordham, and Parks, who kicked for the Cardinal and Grey eleven, were kept pretty busy during the contest. Both teams resorted to the kicking game frequently and Gately and Parks came out pretty nearly even at the end of the duel. If anything, Gately got a little more distance out of his punts than Parks, but whatever advantage Fordham gained in this way was counteracted by the poor handling of the ball by the Maroon backs who received the kicks.

Muhlenberg came very close to scoring in the very first quarter. The visitors had the ball on Fordham's 35-yard line, because of a fumble by Kearns, which Crowley recovered for the Pennsylvanians. Lewis made five yards on a slam off right tackle, but on the next two downs the visitors failed to gain. Parks then dropped back and tried a placement kick from the 30-yard line, but the ball fell short and Muhlenburg lost its chance to score.

In the last period Noonan, the Maroon quarterback, sent one forward pass after another to Fitzpatrick and Healy, his ends. They finally worked the ball down the field to the visitors' forty-yard line. At this point, after attempted end runs by Halloran and Kearns had been cut short by the Muhlenberg defense, Noonan passed the ball fifteen yards directly over the line of scrimmage to Fitzpatrick, who dodged past the opposing backs and sped twenty-five yards to a touchdown. Kearns kicked the goal.

Muhlenberg Threatens

Muhlenberg also became dangerous in the third quarter, but only for a short time. A succession of off tackle slams and plunges through center enabled Lewis and Anderson, the visitors' backs, to bring the ball down to the Maroon's thirty-yard line. Here Fordham suffered another of the penalties that almost brought disaster, losing fifteen yards for roughing the thrower on an attempted forward pass. With the ball on their fifteen-yard line, however, the Maroon line held and gained possession of the ball by holding for downs.

Gorman and Kearns, as well as Fitzpatrick, played star games for Fordham. Gorman intercepted two forward passes at critical times and saved the Maroon team a lot of trouble by so doing, and Kearns got away for several long runs for the home team that netted considerable ground.

The line-up:

Fordham (13)		Muhlenburg (0)
Fitzpatrick	L. E.	Crossler
Fallon	L. T.	Taggart
Fogarty	L. G.	Parks
Gorman	C.	O'Connor
Moran	R. G.	Snyder
Verkers	R. T.	Orr
Healy	R. E.	Hartman
Noonan	Q. B.	Maxon
Meyers	L. H. B.	Fellman
Kearns	R. H. B.	Lewis
Gately	F. B.	Anderson

SCORE BY PERIODS

Fordham	0	6	0	7	—13
Muhlenburg	0	0	0	0	—0

Touchdowns—Noonan, Fitzpatrick. Goal from touchdown—Kearns. Substitutions—Fordham, Steele for Kearns, Halloran for Steele, Kearns for Meyers, Walbridge for Moran, Leake for Fogarty, Granfield for Kearns, Ryan for Healy. Muhlenburg: Wills for O'Connor, Neubling for Lewis, Lewis for Neubling, Pharo for Hartman, Shook for Maxon, Hartman for Crowley. Referee—Mr. Farrier, Dartmouth. Umpire—Mr. Kersburg, Harvard. Field judge—Mr. Courtney, Lafayette. Head linesman—Coryell, Pennsylvania. Time of periods—15 minutes.

W. and J. Trounced By Carnegie Tech On Muddy Gridiron

From a Special Correspondent

PITTSBURGH, Nov. 20.—The Carnegie Tech football players proved the best mud horses to-day and defeated Washington and Jefferson by a score of 6 to 0, the one touchdown coming in the first minute of play in the last period. The Tartans, being lighter on their feet than the Red and Black, had the best of the terrible condition of the field, which was covered by three inches of mud and water.

Added to that, the punting of Anderson, of the Plaid, was far superior to that of West, the negro fullback of the W. and J. team. The Tartans lost two players by severe injuries, Marshall suffering a broken collarbone in the first two minutes of play, while Pitman had his right hip dislocated in the second quarter.

The last quarter opened with the ball in W. and J.'s possession, on their own 25-yard line, and when Errickson punted, Comfort, the flashy boy from Harrisburg Tech, blocked the punt and McClean grabbed the ball and ran fifteen yards over the line for the only touchdown of the game. Comfort failed at goal.

The line-up:

Tech (6)	Pos.	W. and J. (0)
Wirtmer	L. E.	Carroll
Comfort	L. T.	Browning
Henderson	L. G.	Vince
Irwin	C.	Crook
Rosenbloom	R. G.	Garbish
Sprinkle	R. T.	Armstrong
McClean	R. E.	Louks
Marshall	Q. B.	Lawrence
Wierman	R. H. B.	Errickson
Pittman	L. H. B.	Stein
Brumbaugh	F. B.	West

SCORE BY PERIODS

Tech	0	0	0	6	—6
Washington and Jefferson	0	0	0	0	—0

Touchdown—McClean. Missed goal from touchdown—Comfort. Substitutes—Tech—Anderson for Marshall, Robertson for Pittman, Golden for Wierman. Washington and Jefferson—Dunbar for Errickson, McDonald for Vince, Konvolinka for Armstrong. Referee—Mr. Holderness, Lehigh. Umpire—Mr. Very, State. Linesman—Mr. Goodhart, Lafayette. Time of periods—15 minutes.

Union Beats Hamilton In Close Game 7 to 3

SCHENECTADY, N. Y., Nov. 20.—Five thousand persons saw Union win its big game of the season from Hamilton this afternoon on the Alexander Field. The final score was 7 to 3 and the score is a real indication of how close the two teams were matched. Brilliant football was played by both teams. Spectacular plays were in evidence continually. There was not a let-up in the play. Throughout the hour of action the men were on their toes at all times, fighting hard.

The line-up:

Hamilton (3)	Pos.	Union (7)
May	R. E.	Meyers
Burke	R. T.	Beegman
Davis	R. G.	Klein
Bolentus	Center	Willetts
Hawkins	L. G.	Gregory
Spice	L. T.	Murray
Lawler	L. E.	Kruse
Campbell	Q. B.	Goff
Sever	R. H. B.	Jones
Wallen	L. H. B.	Brucker
Clark	F. B.	Mosher

SCORE BY PERIODS

Hamilton	0	0	3	0	—3
Union	0	7	0	0	—7

Touchdown—Goff. Goal from touchdown—Gregory. Field goal—Lawler. Referee—Chase, Maine. Umpire—Draper, Williams. Head linesman—Messer, Springfield. Time of periods—15 minutes. Substitutions—Hamilton: Marlow for May, Fowler for Bolentus, Kaiser for Sever, May for Marlow, Kelly for Davis, Eshler for Kelly. Union: Willing for Meyers, Semmino for Klein.

Notre Dame Overwhelms Northwestern by 33 to 7

EVANSTON, Ill., Nov. 20.—After Northwestern University's football team held the Notre Dame eleven scoreless for the first quarter, the visitors threw in the first string men and later added Gipp, the sensational halfback, to the line-up, whipping the Western Conference aggregation 33 to 7. It was the third victory this season for Notre Dame over a Conference team, Purdue and Indiana being the

Drop Kick of 37 Yards Wins for Wisconsin

CHICAGO, Nov. 20.—Allen Davey's thirty-seven-yard drop kick in the fourth quarter gave Wisconsin a 3 to 0 victory over Chicago to-day, after the Maroons had fought the Badgers to a standstill throughout most of the game.

It was the second victory Davey had rought Wisconsin this season, his kick eating Minnesota, 3 to 0, a few weeks ago. The victory placed the Warriors in second place in the Conference race, which ended with to-day's games, with a record of four victories and one defeat.

The line-up:

Wisconsin (3)	Pos.	Chicago (0)
Tebell	R. E.	Crane
Stark	R. T.	McGuire
Margoles	R. G.	Fletcher
Bunge	C.	Reis
Brader	L. G.	Hartong
Scott	L. T.	Jackson
Weston	L. E.	Strohmeier
Barr	Q. B.	Tatge
Williams	R. H. B.	Rouse
Elliott	L. H. B.	Hutchinson
Sundt	F. B.	Timm

Field goal—Davey (substitute for Barr). Referee—Mr. Haines, Yale. Umpire—Mr. Knight, Shurtleff. Linesman—Mr. Young, Illinois Wesleyan.

Indiana Defeats Purdue In Hard-Fought Contest

LAFAYETTE, Ind., Nov. 20.—Indiana defeated Purdue, 10 to 7, this afternoon in the hardest fought contest ever seen here. A goal from placement by Risley in the fourth quarter gave the Crimson eleven its victory, both teams having previously scored a touchdown.

Purdue (7)	Position	Indiana (10)
Kerr	L. E.	Donovan
Birk	L. T.	Risley
Cooley	L. G.	McCaw
Stanwood	C.	Pierce
Swank	R. G.	Mumby
Claypool	R. T.	Leonard
Carman	R. E.	Hanny
Macklin	Q. B.	Mathys
Wagner	R. H.	Thomas
Rate	L. H.	Minton
Murphy	F. B.	Kyle

Touchdowns — Keeker (substitute for Murphy), Minton. Goals from touchdown—Stanwood, Risley. Goals from placement—Risley. Officials—Master, northwestern, referee; Mumma, West Point, umpire; Griffith, Beloit, field judge; Elliot, Illinois.

Local Collegians Miss Chance To Win From Unbeaten Team

Ryan Fumbles on 1-Yard Line as the First Half Closes; Score, 21—14

By R. J. Kelly

Stevens Institute's football team is still unbeaten. The Engineers closed their third successive season without a defeat by trimming the New York University eleven in a hard fought game at Castle Point Field, Hoboken, yesterday afternoon by a score of 21 to 14. Some 7,000 supporters of the rival teams were on hand for the annual battle between the old-time rivals and the spectators the New Yorkers put up a great fight.

Despite the fact that the N. Y. U. team suffered a terrible handicap when five of the regulars were declared ineligible on the eve of the contest, it played an excellent game and might have won had it not lacked the final punch needed to carry the pigskin across. Just before the first half ended the Violet players advanced the ball to the one-yard line, where they lost it on a fumble by Ryan. Again, in the second half, they got as far as the ten-yard line, but once more were turned back when a forward pass was grounded behind the goal line.

Goodale, the Stevens fullback, was the individual star of the afternoon. He skirted the ends and smashed his way through the line for long and consistent gains. He scored one of his team's three touchdowns and, in addition, kicked three goals after touchdown. Once Goodale got started he was a hard man to stop, as the visitors tackled poorly. Busch seemed to be the best player in the Stevens line.

Ryan and Weinheimer Shine

Most of the N. Y. U. ground gaining was done by Ryan and Weinheimer, both of whom gave a fine exhibition. The former carried the ball on every other play, and he was particularly effective on plays through the line. Caddell also played well at left tackle, and it was he who blocked a punt in the last few seconds of the game and enabled N. Y. U. to score its second touchdown.

The outlook was rather dark and gloomy for the New Yorkers when Stevens went across for a touchdown less than four minutes after the game had started. Weinheimer, the N. Y. U. captain, kicked off to Eggers, who came back ten yards and was down on his 35-yard line.

After two short gains around left end Stevens punted down the field to the 30-yard line. Caddell immediately returned the kick to Goodale, who raced back twenty-five yards to his own 35-yard mark. On the following play Goodale again got loose and sprinted across the line. He also kicked the goal and put his team in the lead by 7 to 0.

After the next kick-off Ryan went around right end for eight yards, and Weinheimer made it first down on a plunge through the line. Caddell's punt was called back and Stevens penalized fifteen yards for unnecessary roughness. Goodale tore off twelve yards around left end and then punted out of bounds on N. Y. U.'s 40-yard line. Weinheimer went around right end for twelve yards and Ryan made nine more around the same wing.

Violet Backs Gain Often

The Violet backs were gaining consistently when Emerson, the Stevens left end, intercepted a forward pass on his own 18-yard line and temporarily halted the visitors' march toward the goal. On the second play Stevens lost the ball when Levin fell on it after Goodale had fumbled. Weinheimer went through the line for eleven yards and then added three more around right end. The quarter ended with the ball on the Engineers' 14-yard line.

On the opening play in the second period Jackson made two yards through right tackle, and Ryan made it first down through the same place. Ryan was then given the ball on three successive plays and on the last he carried it across. Jackson booted the ball between the uprights and tied the score.

The teams remained deadlocked less than a minute, however, as Goodale and Eggers worked a neat forward pass which gave Stevens another touchdown on the very first play after the kick-off. The play netted sixty-five yards. Goodale again kicked the goal.

Toward the end of the second quarter the visitors smashed their way down the field to the 1-yard line, where Eggers retrieved the ball for Stevens after Ryan had fumbled. Goodale punted from behind his own goal line and Jackson carried the spheroid to the 15-yard line. Weinheimer went through for twelve yards, and this left the ball on the 3-yard line just as the period ended.

In the middle of the third quarter Bray, the Stevens right halfback, was injured and had to be carried off the field. It was learned later that his left leg had been broken.

Neither team was able to score in the third period, and just after the final quarter started Goodale attempted a field goal, but the ball went wide of its mark. Shortly afterward Eggers made a marvellous catch of a forward pass thrown by Goodale and raced thirty-eight yards for Stevens's last touchdown. Once more the ever reliable Goodale kicked the goal.

With less than half a minute to play, Caddell broke through and blocked one of Eggers's punts, and as the ball rolled across the goal line Huggenweig fell on it and scored another touchdown for N. Y. U.

The Line-Up

Stevens (21)	Pos.	N. Y. U. (14)
Emerson	L. E.	J. Adams
Breit	L. T.	Caddell
Strachan	L. G.	Guiney
Ferrari	C.	Adelstein
Howard	R. G.	Edgar
Busch	R. T.	Herrigan
Eggers	R. E.	Levin
Bruce	Q. B.	Jackson
Benjamin	L. H. B.	McCram
Bray	R. H. B. (Capt.)	W'h'mer
Goodale (Captain)	F. B.	Ryan

SCORE BY PERIODS

Stevens	7	7	0	7	—21
N. Y. U.	0	7	0	7	—14

Touchdowns—Goodale, Ryan, Eggers (2), Huggenweig. Goals from touchdown—Goodale (3), Jackson (2). Substitutes—Anthony for Strachan, Bajuss for Bray, Moreton for Goodale, R. Adams for Busch, Goodale for Moreton, Busch for R. Adams, Jonas for Emerson, Herty for Benjamin, Odins for Eggers. N. Y. U.—Nelson for McCram, Basile for J. Adams, Huggenweig for Herrigan. Referee—Short (Western Maryland). Umpire—Crowley (Bowdoin). Head linesman—Sullivan (Boston College). Field judge—O'Shea (Army). Time of periods—15 minutes.

Syracuse, in Form Reversal, Wins 14—0 Over Colgate Team

SYRACUSE, Nov. 20.—Displaying a complete reversal of form over a week ago, Syracuse this afternoon won a hard 14 to 0 victory over Colgate, its ancient enemy.

The Maroon, game to the end but outclassed, fought a plucky uphill battle, holding the Orange scoreless for the first period. Syracuse, however, pounded over the line in the second session and again in the third. In the last period Colgate braced and held, but was unable to make headway against the Orange line.

Joe Alexander, center of the Orange team, playing his last college football game, gave a spectacular exhibition of football. He made more than half the tackles for Syracuse, smeared Colgate plays time and again, carried back Colgate runners for losses and time after time got under punts and downed the man catching the ball in his tracks. Close behind him came Babe Frugone, the Brooklyn boy, who staged a remarkable come back as quarter. He ran the team like a veteran, carried the ball for long gains and scored one of the two Syracuse touchdowns.

For Colgate Webster, Soucy and Sandford starred. Webster, just out of the hospital, was the main cog in the Maroon attack, and was the best ground gainer for the visitors. Sandford did the punting and held his own with Abbott at all stages. The first Syracuse score came when, in the second period, Colgate, after ineffectual attempts at the line, punted to Syracuse on the Orange 45-yard line.

Kellogg carried the ball twice and made eight yards. Anderson added two more yards. Kellogg made eight more on a fake forward pass, and Frugone tore around left end twenty-seven yards for the touchdown and Abbott kicked goal.

The line-up:

Syracuse (14)	Position	Colgate (0)
Andreas	L. E.	Harris
Gulick	L. T.	L. Leonard
Whitcomb	L. G.	Drowne
Alexander	C.	Traynor
Thompson	R. G.	Welsh
Clash	R. T.	Wooster (Capt.)
Robertson (Capt.)	R. E.	Woolsey
Frugone	Q. B.	Sandford
Abbott	L. H.	Mason
Anderson	R. H.	Webster
Kellogg	F. B.	Soucy

Touchdowns—Frugone, Kellogg. Goals from touchdown—Abbott (2).

Substitutions—For Syracuse: Colver for Andreas, Herbert for Kellogg, Cowell for Frugone; for Colgate: Beazeley for Harris, Woolesley for Leonard, Hermon for Webster, Townsend for Hermon, Leonard for Woolesley, O'Connor for Sandford, Webster for Townsend, Sandford for O'Connor, Allen for Sandford, Andrews for Soucy. Referee—C. A. Reed, Springfield Training School. Umpire—Robert Maxwell, Swarthmore. Head linesman—H. B. Hennage, Dartmouth. Field judge—Dave Fultz, Tufts. Time of periods—15 minutes.

FRANKLIN SIMON MEN'S SHOPS
2 to 8 WEST 38th STREET

Three Pairs of Men's
Cordovan Shoes
Cost One Pair of Horses!

Yet our $15 price is reduced to $12.50

That doesn't go for all Cordovans, but it is true of these. Some Cordovans come six pairs from a single horse, and some have no equestrian ancestry whatever. But these Cordovans are made from the underskin of a horse's hip, unperforated by hair, and it takes a good team to yield three good pairs. And what a leather it is! Soft and tender on the feet, yet tough and durable as the gee-gee it comes from! On our new Fifth Avenue last, with full outside backstay and *de luxe* tips.

Franklin Simon & Co.
FIFTH AVENUE