

# The George Washington University

WASHINGTON, D. C.

**NINETIETH SESSION, 1910-1911, OPENS SEPTEMBER 28, 1910.**

Undergraduate, Graduate, and Professional Courses offered. Graduates of the Washington High Schools and other accredited schools are admitted to the undergraduate courses on certificate.



**LOCATION OF DEPARTMENTS.**

**Administrative Offices—President's and Secretary's Offices, 1536 I Street; Treasurer's Office, 1528 I Street.**  
 College of Arts and Sciences, 1536-8 I Street.  
 College of Engineering, 1528-32 I Street.  
 • College of the Political Sciences, 819 15th Street.  
 Teachers College, 1534 I Street.  
 Law Department, New Masonic Temple.  
 Medical and Dental Building, 1325 H Street.  
 The University Hospitals, 1333-35 H Street.  
 Nurses' Home, 1412 I Street.  
 National College of Pharmacy, 808 I Street.  
 College of Veterinary Medicine, 2113-2115 14th Street.

**DEPARTMENTS.**

**Arts and Sciences.**

Graduate Studies—Graduate courses, leading to the degrees of A. M., S. M., C. E., E. E., M. E., Jur. D., and Ph. D. Tuition fee, \$150 per annum.  
 College of Arts and Sciences—Undergraduate courses, leading to the degrees of A. B., and S. B. in Chemistry.  
 College of Engineering and Mechanic Arts—Undergraduate courses, of required work, leading to the S. B. degree in civil, electrical, and mechanical engineering.  
 College of the Political Sciences—Undergraduate and graduate courses, leading to the degrees of A. B., A. M., and M. Dip.  
 Teachers College—Undergraduate courses, leading to the degree of A. B. and a Teacher's Diploma.  
 Sixty unit hours are required for the several Bachelors' Degrees. TUITION FEES in the Undergraduate Colleges are \$10.00 per annum for each hour per week.  
**For Catalogues, Application Blanks, and Further Information, Communicate with the Secretary, 1536 I Street N. W.**

**Professional.**

Department of Law—  
 I. Three-year Day Course, leading to the LL. B. degree.  
 II. A New Afternoon Course, enabling students, otherwise employed, to secure the LL. B. degree in three years (lecture hours 4:50 to 6:30).  
 III. Graduate courses leading to the degrees of LL. M. and M. P. L. Tuition fees are \$10 per annum for each hour per week. Tuition for Patent Law course, \$40.00. \$ \$  
 Department of Medicine—A four-year course, leading to the degree of M. D. Tuition fee, \$150 per annum.  
 Department of Dentistry—A three-year course, with day and evening hours, leading to the degree of D.D.S. Tuition fee, \$125 per annum.

**Associated Colleges.**

National College of Pharmacy—A three-year course, leading to the degree of Phar. D.  
 College of Veterinary Medicine—A three-year course, leading to the degree of V.M.D.

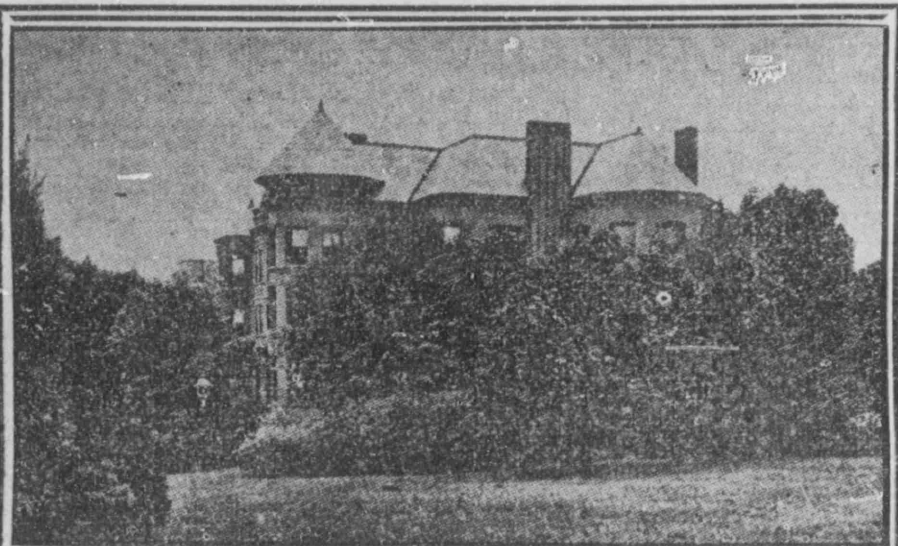

## MADISON HALL

3100 R Street N. W.,  
 WASHINGTON, D.C.

**Select Boarding and Day School  
 for Young Ladies and Girls.**

College and Elective Courses.  
 Music, Art, Expression, Modern  
 Languages. Social and Educational  
 Advantages of Washington.

For catalogue, address  
**PROF. and MRS. GEO. F. WINSTON,**  
 PRINCIPALS.

## Mercersburg Academy

MERCERSBURG, PA.

**A School for Boys, Healthfully and  
 Beautifully Located.**

Mercersburg Academy is noted for its admirable location, its good influences, and high scholastic attainments. The Academy Buildings, in beauty and size, compare favorably with any in the country. The dormitories are completely appointed and commodious, the classrooms finely equipped, and the various cottages, dining hall, and other buildings beautifully arranged.

The Dining Hall is the especial feature of the Mercersburg buildings. Few in the world compare with it. It is a work by Tiffany, of New York, and is the finest he has ever produced.

**The Instruction is Thorough, College Pre-  
 paratory Work Being Especially  
 Successful.**

The scholastic attainments of Mercersburg boys, as exhibited in the successful passing of examinations into the universities, has evoked the praise of the leading educators of the country.

Personal interest is taken in each boy, the aim being to inspire in each pupil the lofty ideals of thorough scholarship, broad attainments, sound judgment, and Christian manliness.

All branches of sport are indulged in at Mercersburg Academy under faculty supervision. The institution is holder of more athletic honors than any other school in the country.

For Catalogue and Further Information, Address

**WILLIAM MANN IRVINE, Ph. D., President,**  
 Mercersburg, Pa.