

JORDAN'S STORE NEWS THIS WEEK

UPSTAIRS

Bargains in Odd Lines

of

Muslin Underwear

DOWNSTAIRS

The Quit Sale of

Dress Goods

The Whole Stock being Closed Out at Cost

Williamson & Buttolph

Stock and Bond Brokers
Phone 1482. P. O. Box 528
93 MERCHANT STREET

Honolulu Stock Exchange

Tuesday, Sept. 17.

NAME OF STOCK	Bid.	Asked.
MERCANTILE.		
C. Brewer & Co.		
SUGAR.		
Ewa Plantation Co.	31 3/4	31 3/4
Hawaiian Agric. Co.		
Haw. Com. & Sug. Co.	43 3/4	43 3/4
Hawaiian Sugar Co.	41 3/4	
Honolulu Sugar Co.		
Haiku Sugar Co.		217
Hutchinson Sugar Plant.		
Kahuku Plantation Co.		
Kekaha Sugar Co.	310	325
Koloa Sugar Co.		210
McBryde Sugar Co.	5 1/2	5 1/2
Oahu Sugar Co.	27 3/4	27 3/4
Onomea Sugar Co.	58 3/4	59
Olaa Sugar Co. Ltd.	7	7 3/4
Pasahau Sugar Plant. Co.		23
Pacific Sugar Mill		150
Paia Plantation Co.		217
Pepeekeo Sugar Co.		
Pioneer Mill Co.		34
Waialua Agric. Co.	180	124
Walluku Sugar Co.		
Walmanalo Sugar Co.	250	
Walmea Sugar Mill Co.		
MISCELLANEOUS.		
Inter-Island Steam N. Co.	200	
Hawaiian Electric Co.	225	
Hon. R. T. & L. Co. Pref.	145	
Hon. R. T. & L. Co. Com.	145	
Mutual Telephone Co.	24 1/2	
Oahu R. & L. Co.	124	144
Hilo R. R. Co. Pfd.		
Hilo R. R. Co. Com.	7 1/2	
Hon. B. & M. Co.	20 1/2	21 1/2
Haw. Irrig. Co. 6s.		
Hawaiian Pineapple Co.	44	44 1/2
Tanjong Olok R.C. pd. up.		39
Pahang Rub. Co.		20
Hon. B. & M. Co. Ass.		
BONDS.		
Haw. Ter. 4% (Fire Cl.)		
Haw. Ter. 4%		
Haw. Ter. 4% Pub. Imps		
Haw. Ter. 4 1/2%		
Haw. Ter. 3 1/2%		
Cal. Beet Sug. & Ref. Co. 6	100	
Hon. Gas. Co. Ltd. 5s.	100	101
Haw. Com. & Sug. Co. 5%		
Hilo R. R. Co. Issue 1901.		101
Hilo R. R. Co. Con. 6%		95 1/2
Honokaa Sugar Co. 6%		107
Hon. R. T. & L. Co. 6%		107
Kauai Ry. Co. 6s.		100
Kohala Ditch Co. 6s.		100
McBryde Sugar Co. 6s.		102 1/2
Mutual Tel. 6s.		100
Oahu R. & L. Co. 6%		102 1/2
Oahu Sugar Co. 5%		97 3/4
Olaa Sugar Co. 6%		100
Pac. Sug. Mill Co. 6s.		100
Pioneer Mill Co. 6%		102 3/4
Waialua Agric. Co. 5%		93 1/2
Natomas Con. 6s.		100 1/2
Hawa. Irrigation Co. 6%		101 1/2
Hamakua Ditch 6%		101

SALES.
Between Boards—5 Ewa 31 3/4, 140 Ewa 31 3/4, 10 Pioneer 33 3/4, 150 Haw. Sugar 42, 5 H. C. S. Co. 43 3/4, 70 Oahu 27 3/4, 10 Oahu 27 3/4, 15 Olaa 7 3/4.
Session Sales—1000 Olaa 6s 97 3/4.

Latest sugar quotation: 4.36 cents, or \$37.29 per ton.

Sugar 4.36cts
Beets 12s

HENRY WATERHOUSE TRUST CO
Exchange.
Members Honolulu Stock and Bond
FORT AND MERCHANT STREETS
Telephone 1208.

Harry Armitage & Co.,
Limited
STOCK AND BOND BROKERS
P. O. Box 683 Phone 2101
HONOLULU, HAWAII
Member Honolulu Stock and Bond
Exchange

Giffard & Roth
STOCK AND BOND BROKERS
Members Honolulu Stock and Bond
Exchange
Stangenwald Bldg., 102 Merchant St.

J. F. Morgan Co., Ltd.
STOCK BROKERS
Information Furnished and Loans
Made
857 KAAHUMANU STREET
Phone 1572

BARGAINS! BARGAINS!
We deal in listed and unlisted securities of all kinds. Hidalgo, La Zaca-ulpa rubber; Purissima Hills Oil stock; Mascot Copper.
W. E. LOGAN & CO.
Room 17 Bacon Block, Oakland, Cal.

P. H. BURNETTE
Commissioner of Deeds for California and New York; NOTARY PUBLIC; Grants Marriage Licenses, Draws Mortgages, Deeds, Bills of Sale, Leases, Wills, etc. Attorney for the District Courts. 70 MERCHANT ST., HONOLULU, Phone 1848.

Photo-Engraving of highest grade can be secured from the Star-Bulletin.

LOCAL AND GENERAL

For a hack ring up 2307.
A young man, an ex-soldier, desires a position.
Wanted—Two more passengers for around-the-island at \$5.00. Lewis Stables and Garage. Tel. 2141.
Pineapple soda and Hire's Root Beer—excellent summer drinks—are bottled by the Consolidated Soda Works. Phone 2171.

Rulers Given Away.—A nice 12-in. ruler given to all school children buying their school books and supplies of Wall, Nichols Co., Ltd.
Bring 10 Green Stamps and one dollar and get a complete Boy Scout suit for vacation. Green Stamp Store, Beretania and Fort streets.

The largest Pacific souvenir store in the world is the Hawaii and South Sea Curio Co., Young Building, Silks, laces and ivories, ukuleles and koa trays and calabashes.
Dr. MacLennan removed to Alakea St. next Pacific Club a few doors below Beretania Ave. Wonderful cures of chronic diseases by new serum treatment. Phone 3630.

There is good and bad in whiskey and the public can depend upon getting only the good from W. C. Peacock & Co., Ltd., telephone 1704. Note the pure food label on the bottles.
Benson, Smith & Co., Ltd., have just received their new line of military hair brushes, which is superior in every respect to any line ever carried here.

The Good Templars will meet on the roof garden, Odd Fellows' Hall at half past seven this evening. Eight new members will be initiated after the regular business has been disposed of. Refreshments will be served.
Miss Marie F. Silva, of Waimea, Kauai, has resigned her position as deputy postmistress at Kekaha, and is going to Honolulu on October 1, where she intends to remain for some time. Miss Silva has been in the Kekaha postoffice quite awhile, and has served the patrons of that office faithfully. Miss Virginia Silva succeeds her sister as postmistress at Kekaha.

John E. O'Connor, being a descendant of the last line of kings of Ireland, objects to being mentioned as "O'Brien" when reference is made to the management of the real estate department of the Hawaiian Trust Company. Whether as O'Connor or O'Brien, it is safe to say that branch of his company would not suffer; it's the soft words that drop from the tongue of an Irishman that do the business.

BAND CONCERT.
The Hawaiian band will give a public concert this evening at Thomas Square at 7:30. The program will be as follows:
March—Eugener Kraft
Overture—Poet and Peasant...Suppe
Ballad—Evening...Beethoven
Selection—Maritana...Wallace
Hawaiian Songs...Band Quintet
Selection—Operatic Fancies
Waltz—Eva...Lehar
Finale—Eva...Lehar
The Star Spangled Banner.

BY AUTHORITY

Notice of Date of Closing of Registration.

In pursuance with the provisions of Act 68, Session Laws of 1911, as amended by Act 105, Session Laws of 1911, the General County Register will be closed to registration of electors of the City and County of Honolulu at midnight of Tuesday, October 15, 1912, and will remain closed until after the general election to be held the fifth day of November, A. D. 1912.

D. KALAUOKALANI JR.,
Clerk, City and County of Honolulu.
5343-5t

RESOLUTION NO. 708.

BE IT RESOLVED by the Board of Supervisors of the City and County of Honolulu, Territory of Hawaii, that the sum of Two Thousand Dollars (\$2,000.00), be and the same is hereby appropriated, out of all moneys in the General Fund of the Treasury for an account to be known as Maintenance Roads, Honolulu District.
Repairs, Steam Rollers\$2,000.00
Presented by

S. C. DWIGHT,
Supervisor.
Honolulu, T. H., September 3, 1912.
Approved this 16th day of September, A. D. 1912.
JOSEPH J. FERN,
5343-3t Mayor.

NEW TODAY

IN THE CIRCUIT COURT OF THE First Circuit, Territory of Hawaii.—At Chambers. In Probate. In the matter of the Estate of Charles Simpson, Deceased. Order of Notice of Hearing Petition for Probate of Will. A Document purporting to be the Last Will and Testament of Charles Simpson, deceased, having on the 16th day of September, A. D. 1912, been presented to said Probate Court, and a Petition for Probate thereof, praying for the issuance of Letters Testamentary to Mary E. Simpson, having been filed by Mary E. Simpson, it is Ordered, that Monday, the 21st day of October, A. D. 1912, at 9 o'clock a. m. of said day, at the courtroom of said Court in the old Y. M. C. A. building in the City and County of Honolulu, be and the same is hereby appointed the time and place for proving said Will and hearing said application. By the Court: J. MARCALLINO, Clerk, First Circuit Court. Dated, Honolulu, September 16, 1912.
5342—Sept 17, 24; Oct 1, 8

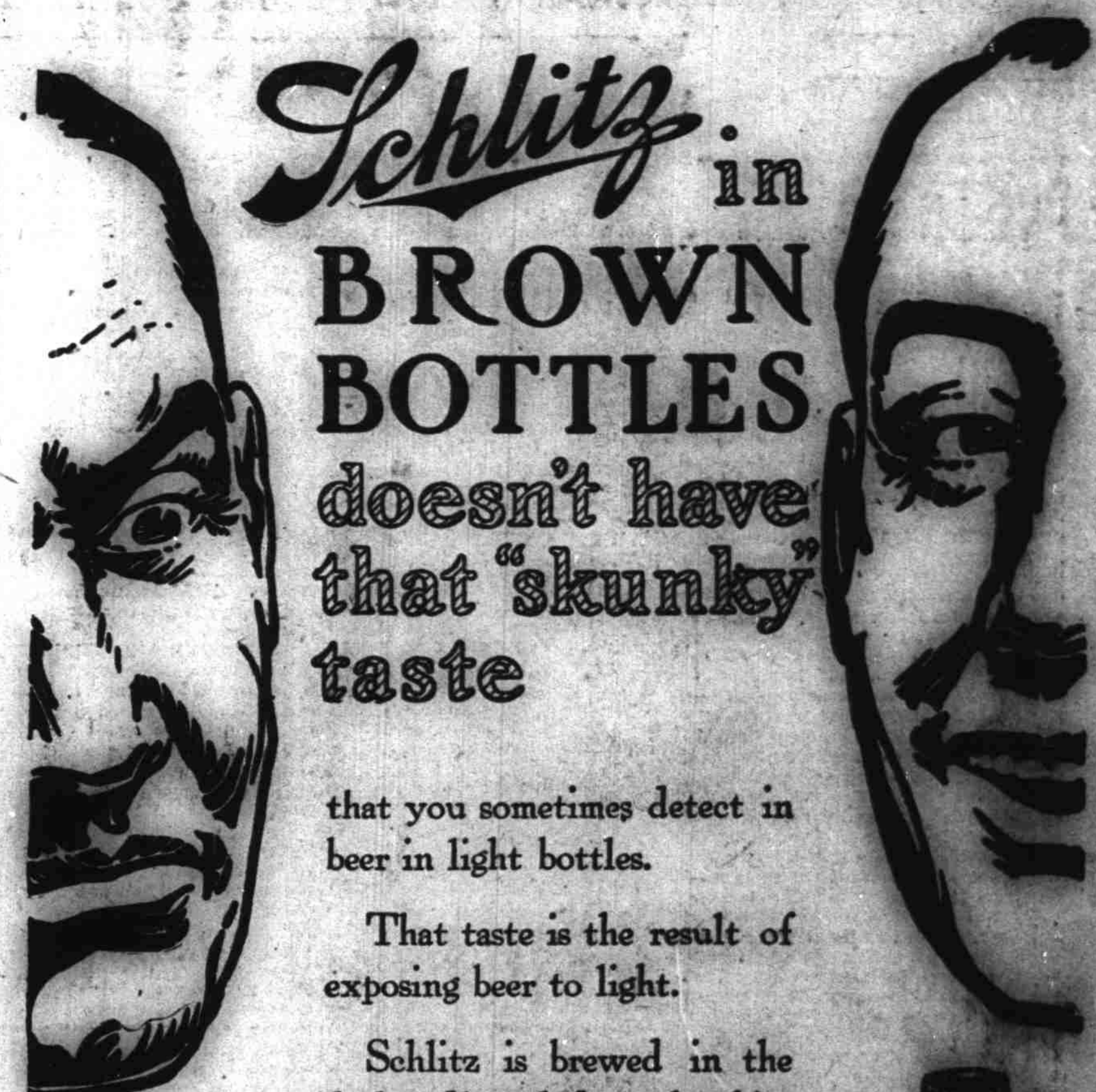

Schlitz in
BROWN BOTTLES
doesn't have
that "skunky"
taste

that you sometimes detect in beer in light bottles.

That taste is the result of exposing beer to light.

Schlitz is brewed in the dark—filtered through white wood pulp. Perfectly aged, to prevent biliousness.

Every bottle is Pasteurized. When it reaches you in the Brown Bottle it is pure and wholesome.

W. C. Peacock & Co., Ltd.
Honolulu, Hawaii
Phone 1704

See that crown or cork is branded "Schlitz."

Schlitz
The Beer
That Made Milwaukee Famous.



Travel Makes the Finished Man

BUT it is always well to travel in comfort: to have articles that fit a person to enjoy all the route affords in the way of scenery.

Our TRUNKS, VALISES and STEAMER RUGS will be found everything the heart can wish for.

You had better have a look before you make a selection.



M. M'INERNY, Ltd.,
FORT and MERCHANT STREETS

Hawaiian Cotton Felt Mattresses

SOMETHING ENTIRELY NEW.
A new use for one of Hawaii's products that bids fair to be one of the foremost of Hawaii industries. The cotton is grown by the Kaneohe Cotton Co. at windward Oahu. These mattresses are guaranteed to be the best in the market.



45-POUND MATTRESS \$26.00
40-POUND MATTRESS \$23.00
The mattress is filled with cotton felt manufactured from selected long fibre cotton grown on the Hawaiian Islands. Guaranteed never to get lumpy, and to be the best felt mattress made. Should be given sun bath occasionally.

Coyne Furniture Co.,
YOUNG BUILDING SOLE DISTRIBUTORS

NOW LOCATED and READY FOR BUSINESS
186 Merchant Street
MAGOON BUILDING
SHARP SIGNS
Phone 1697
TOM SHARP, the Sign Painter