



FOR SALE

We are instructed to offer for sale, for a limited period, a desirable residence in the Makiki District.

Other Bargains

Felker premises—Manoa Valley. House and lot—Lunalilo street.

"WATERHOUSE TRUST"

Fort and Merchants Streets

Albert F. Afong

832 FORT STREET

STOCK AND BOND BROKER

Member Honolulu Stock and Bond Exchange

HAWAIIAN DEVELOPMENT CO. LIMITED.

Halstead & Co., Ltd.

STOCK AND BOND BROKERS

Members Honolulu Stock and Bond Exchange

DURING YOUR ABSENCE FROM THE ISLANDS we are prepared to manage your estate and look after your interests here.

Bishop Trust Co., Ltd.

To Enjoy the Day

ORDER A BIG FROM The Club Stables FORT STREET Phone Main 109

Let Us Talk About Pictures

Whether you want to buy or simply see, you will find here hundreds of pictures for inspection.

PACIFIC PICTURE FRAMING CO.

FOR SALE

COTTAGES AND BUNGALOWS

KALIHI

- a. 1-Story 2 b. r. cottage on improved, fruit tree planted lot, 1/4 acre. \$3,500

MAKIKI

- a. 1 1/2 Story 8-room house, modern, on improved fruit tree planted lot, 75x100. \$5,000

KAIMUKI

- a. Bungalow, modern and artistic, 3 b. r., lot 100x150. \$2,750

PUNAHOU

- a. 3 b. r. house, well built, on lot of fair size. \$2,500

CENTRAL

- a. 1-Story 3 b. r. cottage on small lot, close to center of Honolulu. \$2,500

KAPAHULU

- a. 2-Story house, 8 rooms, on improved lot, 150x200. \$4,000

PACIFIC HEIGHTS

- 1-Story 2 b. r. rustic cottage on improved lot, 100x100. \$1,150

KINAU STREET

- a. 3 b. r. modern artistic home, on small lot. Easy terms. \$2,750

TANTALUS HEIGHTS

- a. Beautiful modern summer home on well improved lot, 1 1/2 acres, with stables, servants' quarters, etc. \$6,300

MANOA

- a. 9-Room modern house on improved lot. \$8,500

Real Estate Exchange logo and address: 82 S. King Street.



Yesterday many of the deep water vessels left port. The British ship Glenholm left the harbor and went to the outside anchorage.

A-H's New Ships.

Seattle Times, June 9.—The American-Hawaiian Steamship Company has awarded the contract for three 9000-ton steamers to the Pennsylvania Steel Company of Sparrows Point, Md.

The business interests of the Hawaiian Islands have been clamoring for a direct line between the islands and Puget Sound and shippers have understood that when the railroads now building into this port were completed the direct service would be possible.

Shipping Notes.

The German ship Alexander Isenberg sailed June 20 from Hamburg for Honolulu with a cargo for Hackfeld & Co. and the Pacific Fertilizer Company.

C. P. Morse, general agent for the American-Hawaiian company at this port, plans to take a vacation about next October, spending much of his time on the Coast.

Author—Have you read my new book? Friend—Yes. Author—What do you think of it? Friend—Well, to be candid with you, I think the covers are too far apart.—Pick-Me-Up.

Oahu Railway TIME TABLE

OUTWARD.

For Waianae, Waiaina, Kahuku and Way Stations—9:15 a. m., 9:30 p. m.

INWARD.

Arrive Honolulu from Kahuku, Waiaina and Waianae—8:36 a. m., 5:31 p. m.

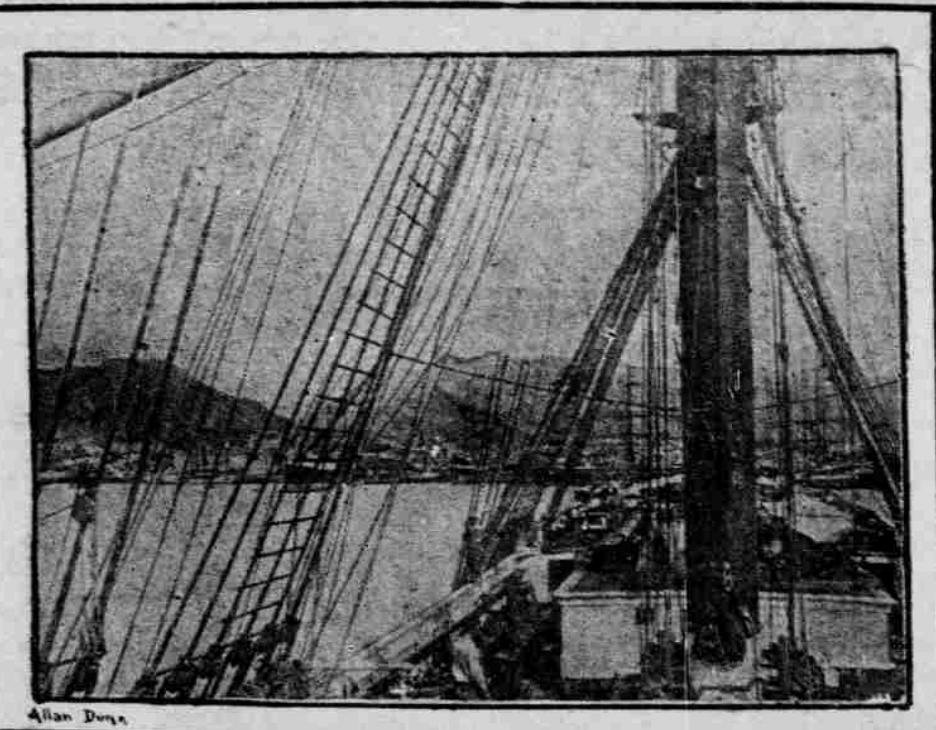

MARINE REPORT.

(From San Francisco Merchants Exchange) Saturday, June 26, 1909.

San Francisco—Sailed, June 26, S. S. Alameda, for Honolulu. San Francisco—Sailed, June 26, bk. R. P. Rithet, for Honolulu.

PORT OF HONOLULU.

ARRIVED.

U. S. S. St. Louis, from San Francisco, 2 p. m.

DEPARTED.

Am. sp. Dirigo, for Delaware Breakwater, via Cape Horn, 2:30 p. m.

DUE TODAY.

S. S. Rosecrans, from Gaviota. Str. Kinaiou, from Kauai ports, a. m.

PASSENGERS.

Per str. Mauna Kea, from Hilo and Maui ports, June 26. J. L. Gordon, J. Milner, Mrs. Milner, Misses McAllister (2), H. C. Meyer, Dr. Byar, L. A. Bagges, W. Mayar, H. D. Lee, J. F. Merrill, Miss Cable, Mrs. E. Gray, Miss Postlewaite, W. Wright, Major E. Winslow, E. Tuhomi, Miss Deyo, Mrs. F. Johnson, Misses Lindsay (2), Miss A. Callmers, A. Constable, Geo. Mundon, E. P. Irwin, Thos. Dunn, Mrs. Dunn, Mrs. Castleman, B. McStocker, H. V. Patten, Bro. Albert, Bro. Mathias, Bro. Raymond, Bro. Vincent, Miss M. L. Cooke, F. C. Snow, A. W. Thompson, Rev. W. E. Bingham, Rev. Canon Ault, A. J. Capwell, B. D. Bond, Miss Bicknell, Miss M. Woods, Miss Holstein, Miss E. Akina, Mrs. H. Hanakahi and 2 children, U. Laoa, E. Parker, Mr. R. Jamieson, T. W. Gay, J. Rosenberg, Capt. Howe, Miss Payne, Rev. E. T. Simpson, Mrs. F. Murray, Mrs. J. D. Koki, Jas. Parker, Sam Parker and servant, Sam Parker Jr., Geo. Davis, Dr. F. H. Raymond, S. Kahale, Mrs. Kahale and 3 children, S. Chaney, Rev. Shun Yin Chin, A. Nelson, H. Lewis, Rev. W. E. Bingham, Rev. Canon Ault, Mrs. Ault, V. Fernandez, T. C. Dawkins, Rev. J. F. Jones, Rev. J. W. Wadman, Miss J. Hansen, Mrs. W. F. Dole, Mrs. Cockett, Kasorio, Mrs. Kasorio and infant, C. Hedemann, Dr. Cloos, R. S. Hosmer, Dr. Douglass, H. F. Hayselden and son, F. W. Pease, St. C. Sayres and son, Mrs. Cloos, Rev. L. Keelt, Miss F. Woo, Miss L. Kawainui, Mrs. Susan Flint, H. M. Gittel, W. Green, Mrs. Mary Pua.

DEPARTED.

Per S. S. Enterprise, for San Francisco, June 25.—From Hilo: Mrs. Ludloff, Mrs. J. B. King, Miss M. K. Nalima, Miss I. R. Nalimu, Miss Jessie L. Newson, Miss Allen, Miss McCord, Miss Dillon, Mr. and Mrs. W. H. Smith, Mr. and Mrs. Capellas, Miss Porter, Mrs. J. T. Lewis, Mrs. W. Beers, Miss Mary Vieira, Miss M. Wise, Mrs. L. Horner, Mrs. Soares Medeiros, Mrs. H. Jenkins, Miss G. Howell, Robert Horner and wife.

VESSELS IN PORT.

Iroquois, U. S. station tug, Moses. Kukui, U. S. L. H. T. Jobson. Jap. cruisers Aso and Soya. U. S. S. St. Louis, San Francisco. (Merchant Vessels.)

Alden Besse, Am. bk., Denny, Hilo, May 1. Coronado, Am. bktn., Houlette, San Francisco, June 12. Falls of Clyde, Am. sp., Gaviota, June 24. Glenholm, Br. sp., Williams, Iquique, May 15, (at outside anchorage). Mary, Winkelman, Am. bktn., Coos Bay, June 12. Mexican, Am. S. S., Tapley, Seattle, June 19. Prosper, Am. schr., Trainor, Kahului, June 4. St. Katherine, Am. bk., San Francisco, June 9.

TRANSPORT SERVICE.

Ruford, at San Francisco. Dix, arrived Seattle from Honolulu, June 4. Logan, from Honolulu for Manila, June 14. Thomas, arrived San Francisco from Honolulu, June 11. Sheridan, from Nagasaki for Honolulu, June 22.

THE MAILS.

Mails are due from the following points as follows: San Francisco—Manchuria, June 30. Vancouver—Per Aorangi, July 24.

HONOLULU STOCK EXCHANGE

Honolulu, Saturday, June 26, 1909.

Table with columns: NAME OF STOCK, Capital Paid Up, Val, Bid, Ask. Lists various stocks like Mercantile, C. Brewer & Co., Ewa, etc.

Mamma's inquiry.

"Mamma," inquired little Waldo Bunker of Boston, who is spending the winter in Florida, "what is that body of water?" "The Atlantic Ocean," explained little Waldo, in amazement. "Why, I thought the Atlantic Ocean was near Boston!"—Master, Mate and Pilot.

"That drug clerk must be very old." "Yes, he's an old-timer. He claims to have seen a prescription once."—Pittsburg Post.

ART THEATRE

NEW FEATURE FILM Cleopatra's Lover

Change of program three times a week—Monday, Wednesday and Friday.

THE EMPIRE MOTION PICTURES

Thorough ventilation, comfortable chairs. TWO SHOWS DAILY. Admission: 10c, 15c, 25c.

"AREO"

Vacuum Cleaning Machines are thorough, efficient and sanitary. WILSON FEAGLER, AGENT. P. O. Box 101.

SHOES THAT WEAR

L. AYAU SHOE CO. NUUANU ABOVE KING.

Barrettes and Combs

The latest styles, just arrived. EMRICH LUX FORT AND BERETANIA STREETS, Harrison Block.

Koolau Railway TIME SCHEDULE

DAILY, EXCEPT SATURDAY, SUNDAY AND HOLIDAYS

Leave Kahana for Punahou, Hauula, Laie, Kahuku and Way Stations at 12:00 P.M. Arrive Kahuku at 1:00 P.M.

SATURDAY, SUNDAY AND HOLIDAYS

Leave Kahana for Punahou, Hauula, Laie, Kahuku and Way Stations at 11:00 A.M. Arrive Kahuku at 11:58 A.M.

Leave Kahuku for Laie, Hauula, Punahou, Kahana and Way Stations at 1:45 P.M. Arrive Kahana at 3:45 P.M.

Connections are made at Kahuku with the O. R. & L. Co.'s 9:15 a. m. train from Honolulu, and the 2:20 p. m. train, which arrives in the city at 5:20 a. m. JANUARY 1, 1909. I. J. Dowling, Superintendent. E. S. Pollister, Gen. Passenger & Freight Agt.

LOCAL OFFICE OF THE UNITED STATES WEATHER BUREAU.

Honolulu, Saturday, June 26, 1909.

TIDES, SUN AND MOON.

Table with columns: Day, High Tide, Low Tide, Sun Rise, Sun Set, Moon Rise, Moon Set. Lists tide and moon data for June 26-28.

First quarter of the moon June 25. The tides at Kahului and Hilo occur about one hour earlier than at Honolulu.

Hawaiian standard time is 10 hours 30 minutes slower than Greenwich time, being that of the meridian of 157 degrees thirty minutes. The time while the blows at 1:30 p. m., which is the same as Greenwich 0 hours 0 minutes. Sun and moon are for local time for the whole group.

METEOROLOGICAL RECORD.

used Every Sunday Morning by the Local Office, U. S. Weather Bureau.

Table with columns: DAY, Mean Barom., THERM., Wind. Lists weather data for June 26-28.

N.E. and E. Note.—Barometer readings are corrected for temperature, instrumental errors, and local gravity, and reduced to sea level. Average cloudiness stated in scale from 0 to 10. Direction of wind is prevailing direction during 24 hours ending at 8 p. m. Velocity of wind is average velocity in miles per hour. W.M. B. STOCKMAN, Section Director.

Mrs. B.—If I should die, would you ever forget me? Mr. B.—I think not. The doctor said that I will suffer from dyspepsia all my life.—Kansas City Journal.