

# THE REPUBLICAN.

MILLIE E. LONGFELLOW - PUB. & PROP.  
EUGENE DAY - EDITOR

Published at the postoffice at Mountain Home, Idaho, as second class matter.

For year, invariably in advance..... \$2 00  
Six months, in advance..... 1 00  
Three months..... 50  
Mailed to any part of the U. S.

ADVERTISING RATES:  
Locals, 5 cents per line to all using display space. 10 cents per line to transients or casual advertisers.

Notices of ice cream socials, fairs or local entertainments, to which an admission is charged, 10 cents per line.

Resolutions of condolence and cards of thanks, 5 cents per line.

Church notices and reports of social events free of charge.

## RAILWAY TIME TABLE.

No. 2	No. 6	No. 1	No. 5
East bound	East bound	West bound	West bound
4:00 a	4:10 p	Boise 1:25 a	arr 3:00 p
6:25 a	7:14 p	MtHome 11:00 p	12:30 p
12:20 p	2:00 a	Idaho Falls 4:35 p	6:10 a
7:40 p	8:40 a	Salt Lake 10:20 a	11:45 p

## JUNE 1905

Sun	Mon	Tues	Wed	Thur	Fri	Sat
				1	2	3
4	5	6	7	8	9	10
11	12	13	14	15	16	17
18	19	20	21	22	23	24
25	26	27	28	29	30	

Tuesday, May 30, 1905

## ANTICIPATE PROSPERITY

Atlanta merchants and others anticipate a lively and prosperous season this summer, and are preparing to meet increased demands of trade. The mercantile establishments are laying in unusually heavy supplies of stock, one prominent business house—Henry Crab—having contracted with John Burton to transport from the freight warehouse here 7000 pounds every 10 days, requiring the operation of two 4-horse teams. As a matter of fact, Freighter Burton is already exceeding this figure, being compelled to run three teams of four horses each.

In view of the growing business demands in the outlying mining districts—and, in fact, all of the territory within our natural sphere of influence—the merchants and others who have at heart the commercial development of Mountain Home should lose no time in forming a Board of Trade, or some similar organization, through which united and effective effort could be directed. This powerful lever, necessary to healthy growth and commercial stability, has already been delayed too long. Boise men are now engaged in raising sufficient capital to construct a first-class wagon road from their city to Atlanta, realizing the financial benefits following such improvements. With a good highway between the two places, Boise, of course, would naturally attract the winter trade; and unless some suitable effort is made in behalf of Mountain Home, to attract and hold the business which, under favorable conditions, would naturally come to us, Boise—and other progressive communities—will soon be fattening on the cream of commerce, while we—well, perhaps we may get a little of the skimmed milk.

The Walla Walla Daily Union conducts a "Prize Story Department" in each Sunday issue, the contestants being pupils from the various educational institutions. In the issue of May 21 appeared contributions from Edward Mason, Caroline Wasson and Grace Sweetzer, all in the Freshman class of Whitman College. Edward Mason's story, "A Baby Missing," was awarded first prize by the judges, who, on that occasion, were Prof. O. S. Jones, city superintendent of public schools; Rev. Austin Rice, pastor of the Congregational church, and Miss Elizabeth Hancock, of the faculty of St. Paul's school—all university graduates. Caroline Wasson's story, "The Dummy," received First Honorable

Mention, and Grace Sweetzer's, "A New Experience With the Indian Race," Second Honorable Mention. Edward Mason's friends in Mountain Home will be pleased to know that the editor of the Story Department says that he "is regarded as one of the most popular freshmen in his division, and during his attendance at the institution he has attracted to him a large number of friends."

## GOOD MAGAZINE

The May number of The Westerner magazine, published in Seattle, has made its appearance. The plans of the publishers are to represent, or interpret, the West with stories, sketches, poems, and articles of travel and research—the very best obtainable—and to sell the magazine at a subscription price of twenty-five cents the year.

The magazine contains the best photographs yet printed of the Igorrote tribe of dog-eating Filipinos, who will exhibit at the Lewis and Clark Fair. According to the writer in The Westerner, there are in the Philippines but two tribes lower in the scale of humanity than the Igorrotes. These are the Negritos and the Linguanes. It is only within the past sixty years that a feeble ray of civilization has fallen upon the savage darkness of these lives.

## CARD OF THANKS

To the friends, neighbors and all who assisted us, and, through word or act expressed their sympathy and softened the sorrow incident to the passing of our mother, Mrs. Margaret Ann Allen, we tender our sincere thanks and heartfelt gratitude.

Mrs. GEO. WILLIAMSON,  
J. H. DAVIDSON.

MOUNTAIN HOME, Idaho,  
36\* May 29, 1905.

## BRUNEAU NOTES

Special Correspondence.  
BRUNEAU, Idaho, May 26.—Mr. and Mrs. Joe Hawes and Miss Pearl Hawes have returned from Three Creek.  
The postoffice inspector spent a few days in Bruneau last week.  
Frank Lewis, against whom a larceny complaint was issued some time ago, has been released on bail.  
Mr. and Mrs. Arthur Pence have gone to Three Creek.  
Wm. Austin is in the valley.  
Grover Marlatt returned to Three Creek Thursday. He was accompanied by Mrs. Caudle, who will visit there for a few weeks.  
Mrs. John Pinkston went to the mountains the first of the week.  
Several new members are to be initiated into the Rebekah lodge at the next regular meeting.

Don't let the children suffer. If they are fretful, peevish and cross, give them Hollister's Rocky Mountain Tea. The best baby tonic known. Strength and health follow its use. 35 cents. Roscoe W. Smith.

Word came from Chas. Magden and family, last week, to the effect that they had been on the go nearly all the time since they left here. They halted at Boise and points farther on, went over to Golden-dale, Washington, and then back to Hood River, Oregon, where they are now. Their little boy Paul, who was sick when they left, is well.

## SEND ME THE NAMES

Of your friends or relatives in the East who are contemplating movement to the West during the Spring or Summer.

There will be in effect during the Spring months, from all Eastern points to every section of the West, greatly reduced rates (both one way and round trip), and it will be to their interest that you give me the names of parties who may be induced by these rates to come West. No matter where they are located, we will have our representatives call upon or write to them and advise them of the cheapest and best way to make the trip. Call upon or address

C. A. WALKER, Gen'l Agt.  
Chicago & Northwestern Ry.,  
P. O. Box 750, Salt Lake, Utah.

## TEACHERS' ANNUAL

East-Bound Excursion Round-Trip Tickets at Low Rates.

On June 3, 5, 10 and 12, Oregon Short Line R. R. will sell round-trip tickets to most principal eastern cities and stations intermediate at a very low rate. Tickets will allow ten days stop-over in each direction, with final limit of Sept. 15 1905. For further information call upon or write any agent of the above road

C. E. ULERY, Agent.

50 YEARS' EXPERIENCE

# PATENTS

TRADE MARKS  
DESIGNS  
COPYRIGHTS & C.

Anyone sending a sketch and description may quickly ascertain our opinion free whether an invention is probably patentable. Communications strictly confidential. HANDBOOK on Patents sent free. Oldest agency for securing patents. Patents taken through Munn & Co. receive special notice, without charge, in the

Scientific American.

A handsomely illustrated weekly. Largest circulation of any scientific journal. Terms, \$3 a year; four months, \$1. Sold by all newsdealers.  
MUNN & Co. 361 Broadway, New York  
Branch Office, 625 F St., Washington, D. C.

## SHERIFF'S SALE

UNDER ORDER OF SALE ISSUED OUT OF the District Court of the Fourth Judicial District, State of Idaho, in and for the county of Elmore, wherein

WILLIAM A. NIXON, Plaintiff, and the GLUCK CONSOLIDATED MINING CO., a Corporation, Defendant.

upon a judgment rendered on the 23d day of February, 1905, for the sum of SEVEN HUNDRED SIXTY-THREE DOLLARS AND EIGHTY CENTS, besides costs and interest, I am commanded to sell, according to law and the terms of the said order of sale, the following described real estate, situate in Elmore county, State of Idaho, to-wit:

All of that certain real property, situated, lying and being in Bear Creek mining district, Elmore county, State of Idaho, known as and called the Mountain Goat, Bohlen, Ethel, Keystone and Keystone Fraction quartz mining claims. That said mining claims are about one-half of a mile north of Rocky Bar in said county and State and on the east side of Blake's Gulch. That said quartz mining claims are well known by the above-mentioned names, and form but one mine, and are worked by the owner thereof as one consolidated mining claim under the name of the Gluck Consolidated Mining Claims, by which name they are also well known.

That portion of said consolidated mining claim known as the Mountain Goat quartz mining claim is also described as follows: Commencing at a point from whence U. S. Mineral Monument No. 1, Bear Creek mining district, Elmore county, Idaho, bears south 78° 22', west 577.1 feet, and running thence north 34° 50', east 597 feet; thence north 71° 2', east 1180 feet; thence south 24° 50', west 600 feet; thence south 74° 7', west 1177 feet to the place of beginning.

That portion of said consolidated mining claim known as the Bohlen quartz mining claim is also described as follows: Commencing at a point from whence U. S. Mineral Monument No. 1, Bear Creek mining district, Elmore county, Idaho, bears south 79° 31', west 1753.2 feet, and running thence south 48° 56', east 310.8 feet; thence north 24° 50', east 155.8 feet; thence north 2° 53', east 685.55 feet; thence south 34° 50', west 589.2 feet.

That portion of said consolidated mining claim known as the Ethel quartz mining claim is also described as follows: Commencing at a point from whence U. S. Mineral Monument No. 1, Bear Creek mining district, Elmore county, Idaho, bears south 77° 34', west 710.9 feet, and running thence north 74° 7', east 1042.9 feet; thence south 48° 56', east 310.8 feet; thence south 87° 55', west 1236.5 feet; thence north 46° 58', west 6.7 feet to the place of beginning.

That portion of said consolidated mining claim known as the Keystone quartz mining claim is also described as follows: Commencing at a point from whence U. S. Mineral Monument No. 1, Bear Creek mining district, Elmore county, Idaho, bears south 83° 14', west 662.8 feet, and running thence north 29° 52', east 81.1 feet; thence north 87° 53', east 1236.5 feet; thence south 29° 52', west 600 feet; thence north 67° 29', west 1057.65 feet to the place of beginning.

The Keystone Fraction claim, hereinbefore mentioned, and upon which a lien is also claimed, is not included in the application for patent, nor in the survey therefor; but the northeast corner of said Keystone Fraction and the southwest corner of the Ethel claims are identical. The southeast corner of the Keystone Fraction and the southwest corner of the Keystone claims are also identical. The east end line of the Keystone Fraction and the west end line of the Keystone are identical throughout. The southwest corner of the Keystone Fraction lies about north 67°, west 90 feet, from the southwest corner of said Keystone claim, the northwest corner of said Keystone Fraction lies about east 37 feet from the southwest corner of the Mountain Goat claim, and the said northwest corner lies also south 88°, west about 140 feet from the southwest corner of the said Ethel claim—at public auction, in one parcel.

Notice is hereby given that I will, on the 22d DAY OF JULY, 1905

at 2 o'clock p. m. of said day, in front of the Courthouse door of the county of Elmore, sell at public auction, for cash in hand, all the right, title, claim and interest of said defendant in and to the above-described property, in one parcel, to satisfy said judgment, with interest and costs, to the highest and best bidder.

Dated the 23d day of May, 1905.

J. HENRY ROSS, SHERIFF.

By J. K. WINTER, DEPUTY SHERIFF.

First publication May 30, 1905.  
Last publication July 18, 1905.

36-43-St.

# BENNETT ROTHERS

Phone 102

DEALERS IN

## Coal, Hay, Grain and Sundries

Baled Hay by the Bale, Ton or Carload

Corn furnished to Stockmen in carload lots at lowest market prices.

G. W. FLETCHER, President. THOMAS MELLEEN, Vice-Pres.  
W. A. REYNOLDS, Cashier, WILL T. MONTGOMERY, Asst. Cashier.

## First National Bank.

MOUNTAIN HOME, IDAHO.

Capital \$25,000.00

A General Banking Business Transacted.

Your Business Solicited.

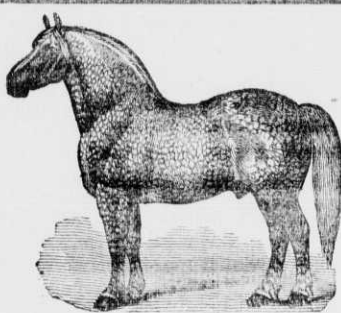

The Celebrated REGISTERED STALLION

## DIAMOND

No. 22,585

DIAMOND was foaled May 8, 1897. He was bred and raised by Levi Palley, Owatonna, Minn. He is a dapple grey, stands 17 hands high, weighs 1750 pounds and is compactly built. He is of a mild disposition and has proven to be a sure foal getter. His colts resemble him closely. Diamond's breeding extends back to the very best French strains, and he is registered in the Percheron Breeding Association books of that country and of the United States.

PEGREE—Diamond was sired by Cesar 17388, he by Tripou 6494-5141, by Jerome 2656-436, by Vidoue, II 723, he by Bayard 1885, by Vidoue 483-722, he by Coco II 714, by Vieux Chaslin 718, he by Coco 712, by Mignon 715, he by Jean Le Blanc 739. The dam of Diamond was Queen 12358, he by Apollo 1548, he by Borden 598-754, by Superior 461-730, he by Favori I 711, by Vieux Chaslin 718, by Coco 712, by Mignon 715, by Jean Le Blanc 739. Second dam, Evalina 1651, by Marnaduke 297. Third dam, Minerva 185.

TERMS—\$10 for the season, payable at time of service. Return privileges granted. Mares not required, will be considered with foal. Care will be taken to prevent accident. Mares served at owners' risk.

DIAMOND will stand for mares the coming season at our livery stable.

GARRETT & DECOURSRY

## Square Deal Meat Market

AUGUST KUNNECKE, PROP

When you want a good juicy steak, a prime roast, some choice Veal, or Lamb, you must go where it is kept, and that is to the

SQUARE DEAL MEAT MARKET.

FISH AND GAME IN SEASON

## Mountain Home Lumber Co.,

DEALERS IN

BUILDING MATERIAL OF ALL KINDS.

Builders' Hardware, Wire Net Fencing, Paints, Oil and Glass, Seed and Feed, Grain, Grass Seeds.

Agents COLUMBIA and HARTFORD BICYCLES.

L. T. WILCOX, Manager.

G. W. Fletcher Co. Limited.

WHEN you come to Mountain Home to buy goods and want to do the best you can and get the best you can for your money, take time to look around. Go into all the stores. See who has the stuff you want. See who has the most modern and up-to-date store. See who has the mammoth department store. See who has the most and the best goods. Then do your buying where you believe to be to your advantage.

G. W. Fletcher Co., (LIMITED)

April 1st, 1904.

THE MOUNTAIN HOME BOYS.