



Notice
...AND...
Attention



IS CALLED TO THE
Closing Out Sale!

AT THE

Philipp's Hardware Store

HAVING found it absolutely necessary to remove to a lower altitude, the coast preferable, I herewith offer to the trading public of this and surrounding country all my

STOVES
AT COST FOR CASH

Crockery

An item easily broken in reshipping will be sold at less than actual cost.

All manufactured goods shipped in here for sale will be sold at lowest cash prices.

Everybody is cordially invited.

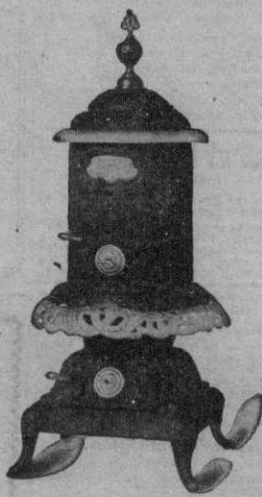

Poole Hotel

V. N. POOLE, Proprietor

Good Accomodations for Families, Ladies and Gentlemen. Terms reasonably Low. A First Class Family Hotel.

Good Meals.
Comfortable Lodging.
Satisfaction Guaranteed.

Murphy, Ida.

Livery Barn AND Feed Stables

Good Horses and Rigs.
Job Teams to carry freight to all surrounding Camps.

COAL, HAY AND GRAIN FOR SALE
Wheat for Chicken Feed

I. J. Gardner
SILVER CITY



There are more McCall Patterns sold in the United States than of any other make of patterns. This is on account of their style, accuracy and simplicity.
McCall's Magazine (The Queen of Fashion) has more subscribers than any other Ladies Magazine. One year's subscription (12 numbers) costs 50 cents. Latest number, 5 cents. Every subscriber gets a McCall Pattern Free. Subscribe today.

Lady Agents Wanted. Handsome premiums or liberal cash commission. Pattern Catalogue (of 600 designs) and Premium Catalogue (showing 400 premiums) sent free. Address THE McCALL CO., New York.

Theo. H. Philipp would like to call the public's attention, and more especially the attention of the property owners of this place and vicinity, to the safety of their stoves for the approaching winter, as he expects to leave here as soon as possible this fall and would like to feel that everybody is prepared in this respect.

When

YOU are in Boise stop at the
CAPITAL HOTEL
You'll find your Home Paper.....
Rooms 50 Cents and Up.

60 YEARS' EXPERIENCE

PATENTS

TRADE MARKS
DESIGNS
COPYRIGHTS & C.

Anyone sending a sketch and description may quickly ascertain our opinion free whether an invention is probably patentable. Communications strictly confidential. **HANDBOOK** on Patents sent free. Oldest agency for securing patents. Patents taken through Munn & Co. receive special notice, without charge, in the **Scientific American**.

A handsomely illustrated weekly. Largest circulation of any scientific journal. Terms, \$3 a year, four months, \$1. Sold by all newsdealers.

MUNN & Co 361 Broadway, New York
Branch Office, 525 F St., Washington, D. C.

MINING

Investors Read

GOLD

IN STEELE MINING DISTRICT ON BOULDER - CREEK

Large Veins, Free Milling

Ore and Good Water Power are some of the advantages of this locality. Recent development has opened well defined veins of from 4 to 25 feet in width, carrying good values.

HERE

IS AN OPPORTUNITY FOR CAPITAL

Seeking investment that will insure enormous returns, as the property can be leased, bonded or purchased at very reasonable figures. THE BOULDER CREEK is destined to become the greatest mining camp in Idaho. A railroad is surveyed right through the camp. A good wagon road from present shipping point.

Mining Stock

Bought and Sold

A limited amount of mining stock in good producing properties for sale at a reasonable figure. Prices made known on application.

SOME EXCELLENT BARGAINS in undeveloped and partly developed mining properties that can be purchased or bonded at very reasonable figures. We invite a personal examination of these investments, or for further particulars and information call on or write to

M. N. FEGTLY

Mining Broker

Silver City, Idaho

EASY MONEY

CAN BE MADE BY YOU IF YOU WILL MAKE AN INVESTMENT NOW.....

In Ellis Addition To Boise

This is the most popular addition ever opened in Boise. More building is being done there than in any other part of the city. THE PRICES RUN FROM \$150 PER LOT UP. THEY WILL DOUBLE IN A SHORT TIME.

Cut this out and mail to us:

W. E. PIERCE & CO., Boise Idaho
Please send me full particulars about Ellis Addition
Name _____

W. E. PIERCE & CO., Boise, Idaho

We have the Bargains - The Old Reliable Real Estate Dealers

Murphy, Silver City, Dewey and DeLamar STAGE LINES

The best facilities for transportation between the railway terminus to and from Silver City, DeLamar, or other points in Owyhee. Keep good mountain rigs, with good stock and Careful Drivers.

Stables at Silver City and Murphy

Notice for Publication.

United States Land Office, Boise, Idaho, (September 28, 1909.)
Boise, Idaho, Serial Number 07277.

NOTICE IS HEREBY GIVEN, That the Northern Pacific Railway Company, whose post office address is St. Paul, Minnesota, has this 28th day of Sept. 1909, filed in this office its application to select under the provisions of the Act of Congress, approved July 1, 1898 (30 Stat. 597, 620), NE $\frac{1}{4}$ NE $\frac{1}{4}$, (being Lot 1) Sec. 2, Tp. 9 S., R. 5 W., B. M.

Any and all persons claiming adversely the lands described, or desiring to object because of the mineral character of the land, or for any other reason, to the disposal to applicant, should file their affidavits of protest in this office, on or before the 15th day of November, 1909.

W. M. BALDWIN, Register.
E. E. GARRETT, agent for applicant.
First publication, October 14th, 1909.
Last publication, November 11th, 1909.

Notice for Publication.

U. S. Land Office at Boise, Idaho, (October 1st, 1909.)
Boise, Idaho, Serial Number 07305.

NOTICE IS HEREBY GIVEN that Frank L. Huston, by his attorney whose post office address is Boise, Idaho, has this 1st day of October, 1909, filed in this office his application to select under the provisions of the Act of Congress, approved July 1, 1898 (30 Stat. 597, 620), NE $\frac{1}{4}$ NW $\frac{1}{4}$, SE $\frac{1}{4}$ NW $\frac{1}{4}$, Sec. 24, T. 9 S., R. 5 W., B. M., unsurveyed.

Any and all persons claiming adversely the lands described, or desiring to object because of the mineral character of the land, or for any other reason, to the disposal to applicant, should file their affidavits of protest in this office on or before the 24th day of November, 1909.

W. M. BALDWIN, Register.
GARRETT & DUNNING, agents for applicant.
First publication, October 14th, 1909.
Last publication, November 11th, 1909.

Special bargains at Philipp's.

Notice for Publication.

Notice of Proof of Application of Water to Beneficial Use.)

NOTICE IS HEREBY GIVEN, That on the 12th day of November, 1909, at Boise, County of Ada, State of Idaho, proof will be submitted of the application to beneficial use of 10 cubic feet per second of the waters of Sucker Creek in accordance with the terms and conditions of Permit No. 922, heretofore issued by the state engineer of the State of Idaho.

1. The names and postoffice address of the persons holding said permit, are Jas. S. Napton, W. B. Napton & J. L. Napton, Homedale, Idaho.
2. The use to which said water has been applied is irrigation and domestic use.
3. The amount applied to beneficial use is 4.8 cubic feet per second.
4. The place where said water is used is (if for irrigation, give full and accurate description of lands irrigated) S $\frac{1}{2}$ SE $\frac{1}{4}$, SE $\frac{1}{4}$ SW $\frac{1}{4}$, Sec. 1; N $\frac{1}{2}$ NW $\frac{1}{4}$, SW $\frac{1}{4}$ NW $\frac{1}{4}$, NW $\frac{1}{4}$ SW $\frac{1}{4}$, Sec. 12; E $\frac{1}{2}$ NE $\frac{1}{4}$, SW $\frac{1}{4}$ NE $\frac{1}{4}$, N $\frac{1}{2}$ SW $\frac{1}{4}$ Sec. 11, Tp. 22 South, Range 46 E. W. M.

5. The name of the canal or ditch or other works by which said water is conducted to such place of use is The Patch Co-operative Canal Co. ditch.
6. The right to take the water from such works is based upon Permit No. 922.
7. The source of supply from which such water is diverted is Sucker Creek.
8. The date of priority which said user is prepared to establish is November 3, 1904.

JAS. STEPHENSON, JR.,
25 State Engineer.

Notice.

Potatoes delivered at Silver City or Dewey for \$1.50 per hundred; at De Lamar \$1.75, if orders are sent in before October 15th. In orders from one hundred pounds up. Cabbage, carrots turnips, rutabagas and beets in quantities to suit purchasers with orders for potatoes.

A. A. WETMORE,
Box 64,
Silver City, Idaho.

ASHER A. GETCHELL

DRUGS, MEDICINES, STATIONERY

Drug Sundries, Perfumes, Cut Glass,

China, Tobaccos, Confectionery, etc.

News Stand in Connection.

POST OFFICE. DRUG STORE.

Silver City, Idaho

OWYHEE NUGGET \$2 a Year.