DAILY ARGUS,
PUBLISHED BY THE
ARGUS PRINTING COMP'Y.

TERMS.—DAILY ARGUS.
By Mail (payable in advance), per annum, $10.00
By Mail " " six months, 5.00
By Mail " " 3 months, 2.50
By Mail " " 1 month.... 85
By City Carriers, 25 Cents per week.
Single Copies 5 Cents.

TERMS.—WEEKLY ARGUS.
Single Copy, (payable in advance)..........$2.50
Ten Copies " " 20.00
Twenty Copies " " 35.00
Thirty Copies " " 50.00

The Rock Island Argus.

Twenty-first Year. ROCK ISLAND, ILLINOIS, MONDAY, DECEMBER 4, 1871. Established Oct. 18, 1851

RATES OF ADVERTISING.

For each square, or the space occupied by ten lines of solid nonpareil, One Dollar for each insertion.

Special Notices, 20 cents per line. When inserted 3 months or more, 50 per cent above regular advertising rates.

Communications, or articles inserted among reading matter, 25 cents per line.

DAILY AND WEEKLY.—A discount of 25 per cent. will be made from the Weekly rates, on yearly and half yearly contracts, when the same matter is inserted in both Daily and Weekly.

Double Columns will be charged 25 per cent additional.

For all transient advertisements advance payment is required.

A DISHONEST Texan official committed suicide the other day.

A Hartford man has shipped forty sleighs, adapted for reindeers, to Russia.

The Chicago, Burlington and Quincy railroad company contemplate soon putting another train on their road, to run only between Mendota and Galesburg.

THE abortionist Rosenzweig, who is now in State Prison, intruded himself upon a company of pickpockets in Sing Sing the other day, when they kicked him out.

Mr. Charles Tracy, son of a prominent citizen of Albany, N. Y., has been made knight of the order of St. Gregory by Pope Pius IX. for services rendered while in the Papal Zouaves.

Among the American song birds now testing their throats at Florence, with a view to opera in this country, are the Misses Crane, of Boston, Starbird, of Portland and Henne, of Cincinnati.

Madame Regina Dal Cin, a famous surgeon of Austria, having performed 150 successful operations in the City Hospital at Trieste, was rewarded by the municipal authorities with a letter of thanks and a purse of gold.

Miss Christina Nilsson and friends occupied the balcony in front of Minister Catacazy's parlor, at the Clarendon, on the arrival of the Grand Duke. Miss Nilsson was subsequently presented to Alexis, who seemed delighted to see the charming nightingale.

It has been discovered in Vanderburg county, Indiana, that marriages by a notary public are not valid. As most of the recent matrimonial alliances have been effected in that way, the happy couples feel considerably like an Oneida Community.

The *Courier Journal* publishes a Washington special giving a conversation of Senator Trumbull with prominent Southern politicians. The Senator declared with unusual emphasis he would not be a conservative candidate for the Presidency against Grant. He preferred a seat in the Senate, besides he is not ready for the change. Grant's defeat would cause a reaction in the South which would be worse than the present state of affairs. Democrats will not have the passive policy, which is equivalent to abandonment. The Republican party not really divided will poll a larger vote next year than in 1868."

LOCAL NOTICES.

RENNE'S Pain-Killing Magic Oil is excellent for sore throat; its use seems to cure any kind of pain. Try it freely.

TOILETINE is unrivaled as a beautifier of the complexion, it is a powder, harmless, refined and elegant. Try it, 50 cents per box

INFANTS.—Much suffering to these tender little buds of the human family, might be allayed by using Mrs. Whitcomb's Syrup. See advertisement in another column.

STILL VICTORIOUS.—Dr. Price's Cream Baking Powder, after a five years' test, stands to-day, in the estimation of thousands, ahead of all other preparations for making light sweet bread, biscuits, and pastry.

MARRIAGE GUIDE.—"Interesting work, numerous engravings, 224 pages. Price 50 cents. Address Dr. Butts' Dispensary, 12 North Eighth street, St. Louis, Mo. See advertisement.

TAKE IT TAKE IT, ON, AND KEEP TAKING IT: reduce the dose so that it acts as a gentle laxative, and continue it on regularly. It is a tonic, and will strengthen you. It took a long time to confirm your disease, and you can't get well in a day. Simmons' Liver Regulator, if persisted in, will cure the most stubborn Liver Disease. There is no failure about it

IN THE HANDS OF SCIENCE all things become valuable by *adaptment* and salutary by their *application*. Thus DR. J. WALKER has obtained from certain vegetable products of California, that have been trampled upon for centuries by the ignorant, the invaluable curative known as the CALIFORNIA VINEGAR BITTERS, a medicine which is exciting the wonder of the community by its beneficial operation in the worst cases of Rheumatism, Pulmonary Disease, General Debility, Congestion of the Liver, Constipation, Scrofula and Malarious Fevers.

ALL RIGHT.

ALL RIGHT

SALVE, for Corns and Bunions, Boils and Burns. For sale by all Druggists. 25 cts. per box, or sent on receipt of price. Address ALL RIGHT, 624 W. Lake St., Chicago. sep14-d1y

FOR RENT.

FOR one or five years the Oliver Brown property, half a mile from the city limits, between the two Canton roads. Three acres of land, well fenced, with all kinds of fruit, a good two story frame house, barn, outbuilding, etc., and good cistern. Apply to
JOSEPH JOHNSTON, Rock Island.
nov3-d&wtf

JOSIAH GATES & SONS,
Manufacturers of

FIRE ENGINE HOSE,
Leather Belting,
Superior Lace Leather,
and Factory supplies generally.
LOWELL.......................MASS.
All kinds of FIRE ENGINE HOSE, made from the best quality of Philadelphia and Baltimore Oak Leather, and put together with Tinned Rivets, a new improvement which prevents them from corroding and rotting the leather.
jel4deodly

VERY LATEST

BY TELEGRAPH.

4 O'Clock P. M.

Internal Revenue Report!

Total Receipts from all Sources!

Secretary of War Report

Despotism Recommended!

THE EXPENSES OF MILITARY RULE!

How we pay the Fiddler

The Navy Estimates!

The National Account Book!

General Summary.

Market Reports.

[Reported Expressly for the ARGUS.]

WASHINGTON, Dec. 2.—The report of the Commissioner of Internal Revenue states that the aggregate receipts from all sources, exclusive of the direct tax upon lands and duty upon circulation and deposits of national banks, were, for the fiscal year of 1871, $144,011,176. This sum includes the amounts refunded and allowed on drawbacks, amounting to $646,468.

The Commissioner's estimate of receipts for the current fiscal year, under the present law, is $125,000,000. The receipts from spirits for the fiscal year is $46,281,848. The amount of tax received on fermented liquors is $7,159,740.

The total receipts from tobacco for the year is $33,578,097, an increase of $2,250,000 over last year. The total amount of manufactured tobacco represented by the amount of collections, is 105,828,963 lbs. The total number of cigars, cheroots, &c., on which taxes are collected, is 1,332,844,357.

The increase is due to the recent change in the law, changing the mode of collecting these articles. The Commissioner favors consolidating the tobacco rate 24 cents if it can be done without loss to the government, and expresses the opinion that the present system of exporting from bonded warehouses can be finally abolished to the interest of both the government and manufacturers. He recommends that Congress provide that the evidence of loss of tobacco at sea be satisfactory, and that the Commissioner of Internal Revenue shall have all the force of landing certificates for the purposes of drawbacks.

The want of authority to furnish stamps for condemned tobacco, which is continually accumulating, had caused much embarrassment, and the Commissioner wants Congress to authorize him, on the requisition of the officers having the custody of and control of such tobacco, to furnish suitable revenue stamps to be attached and cancelled before the same is offered for sale, as it frequently happens that tax paid stamps are lost from packages by unavoidable accident, without fault on the part of persons interested; spirits also, being often thus exposed to seizure. Relief is asked for to protect such spirits by restamping.

Owing to Congressional omission to authorize the remission of tax on ship builders, he has ordered such taxes to be collected. He recommends that the commissioner be prohibited from considering or allowing any claim not presented in two years' time for tax paid, and all claims to be barred in the courts after six years from the date of payment of tax.

The report concludes by stating that 230 accounts of ex-collectors are still open, 115 of which have been placed in the hands of attorneys for suits against the bondsmen of the delinquents.

The total amount received from compromised revenue cases for the year is $648,497, total value of seizures, $915,240.

The report of the Secretary of War shows that the army since July 1st, has been reduced to 30,000 men. The expenses yearly are about $40,000,000, including nearly $4,000,000 for river and harbor improvements. The estimate for military purposes for the fiscal year ending June 30, 1873, is $32,415,472. The treasury realized for the present fiscal year $21,766,403, from the sale of arms and other sources, an estimate of $3,000,000 is made for the settlement of of claims yet due the States for calling troops into service

The Secretary says it is with great embarrassment that the appropriations made at the last session can be made to answer the pressing requirements of the service, and recommends that the extra lieutenants authorized to serve as regimental quarter-masters be discontinued as the vacancies occur in those grades, effecting an ultimate reduction of eighty lieutenants. He recommends that the grade of quarter master sergeant be abolished; also those of company artificer and wagoner, which will save 1,165 enlisted men to the service, at a yearly cost of $412,740.

The proceeds from sales of clothing since June 30th, 1870, to date, is $1,875,728. The cost of transportation for the year is about $1,500,000. Southern railroads still owe the department $4,724,350.

The Secretary alludes to the existence of an armed rebellion, of regular organization and great strength, in some parts of the Southern States, and the necessity of the use of the armed force of the nation to put it down and bring its leaders to speedy justice.

There seems to be no doubt that a quorum of both Houses of Congress will be present to morrow. The President's message will be transmitted directly after the President shall have been informed by the Joint Committee that they are ready to receive any communication he may have to make. Both the message and the report of the Secretary of the Treasury will be telegraphed to the distant press, but printed copies of the reports of the heads of Departments have been sent out in advance of their delivery.

It is understood that Speaker Blaine has brought the list of standing committees to this city, fully made up, and has not consented to entertain a change of any important assignment. An unusual reticence has been maintained, and all assertions as to particulars of appointments are merely speculative guessings and entirely unauthorized. The list will, it is expected, be announced to morrow shortly after the House proceedings commence.

The Secretary of the Treasury has authorized the Assistant Treasurer at New York to buy one million of bonds every Wednesday, and sell one million in gold every Thursday during the month of December.

It is understood in navy circles that the navy estimates for the fiscal year ending June 30, 1873, amount to about $20,000,000. These are, in the aggregate, more than $120,000 less than those made for the current year, and more than $500,000 less than the appropriations made by Congress for that purpose. It is further said the Secretary will recommend that the grade of Commodore be dispensed with, and that after this grade shall have elapsed by death, retirement or promotion, the present incumbent's promotions be made to grade with Rear Admiral as vacancies occur from the list of captains, and that a further decrease be made in the officers by increasing cadetship terms from four to six years. This is recommended as both a matter of efficiency and economy.

IF YOU

Want a Cook,
Want a Situation,
Want a Salesman,
Want a Servant Girl,
Want to rent a Store,
Want to sell a Piano,
Want to sell a Horse,
Want to lend Money,
Want to buy a House,
Want to buy a Horse,
Want to rent a House,
Want to sell a Carriage,
Want a Boarding Place,
Want to borrow Money,
Want to sell Dry Goods,
Want to sell Groceries,
Want to sell Furniture,
Want to sell Hardware,
Want to sell Real Estate,
Want a job of Carpentering,
Want a job of Blacksmithing,
Want to sell Millinery Goods,
Want to sell a House and Lot,
Want to find any one's Address,
Want to find a strayed Animal,
Want a wife and 7 or 8 children,
Want to sell a piece of Furniture,
Want to buy a second-hand Carriage,
Want to sell Agricultural Implements,
Want to find anything you have Lost,
Want to advertise anything to advantage,
Want to find an owner for anything found,
Advertise in the DAILY ARGUS.

Daily Market Review.

Gold 1.10 3-8.

ROCK ISLAND, Dec. 4.

Flour, Family brands, ₩ barrel..$	7 60
Flour, 2nd quality	7 00
Wheat	1 05a1 15
Barley	45c
Oats	25a30c
Buckwheat Flour	8 00a9 00
Bran, ₩ ton	14 00
Ship Stuff	22 00
Corn Meal, ₩ cwt	1 50a1 80
Corn	27a30c
Apples	2 50a3 00
Potatoes	50a55c
Onions	50a55c
White Beans (navy)	2 50
Eggs ₩ doz	18a20c
Butter ₩ lb	18a20c
Lard	10a12½c
Dressed Pork	4½c
" Chickens	10c
" Turkyes	12½c
Hay—Prairie	9 00a10 00
Timothy	10 00a11 00
Slough	7 00a 8 00
Hickory Wood, ₩ cord	7 00
Oak Wood, do	5 50a6 50
Coal Valley Coal, ₩ bushel	14a15c

EAGLE MEAT MARKET!

TREMANN & BEERKLE, Prop's.

THE SUBSCRIBERS WOULD RESPECTfully announce to the citizens of Rock Island, that they have opened a first-class Meat Market, in
BLYTHE & STODDARD'S (Old place,)
Cor. of Orleans and Eagle streets,
Where they will keep at all times the best kinds of
Fresh and Salted Meats,
SAUSAGE, ETC.
A share of public patronage is solicited.
TREMANN & BEERKLE.
Will be open Saturday, Nov. 18th.
nov15dtf

THE SARATOGA SKATE.

COMBINING STRENGTH, LIGHTNESS AND UTILITY.
Without the use of Straps!
All who have tried it use no other.

Manufactured by the
Providence Tool Com'y,
11 Warren St., New York.
To whom all orders should be addressed.

This Skate excels all others in giving a neat appearance to the foot. It is light, easily adjusted, and when fastened on, becomes as firm as the boot itself. It dispenses with all straps which are so binding and disagreeable to the foot, stopping the circulation and causing numbness and aching. Our Skate has been made with special reference to avoid strain upon the ankle, and it completely obviates that difficulty so fatal to Ladies skating. A beginner can stand upon them without difficulty. They are made in the best manner, of the best materials, and are intended to be in every respect the best Skate ever offered in the market. Their piquancy ease and graceful appearance render them the most desirable ever offered the public.
We make seven sizes:
Ladies'.........................8, 8½, 9 and 9½ inch.
Gentlemen's....................10, 10½ and 11 inch.
nov8-dtf

PAPER BOXES.

H. A. SCHELL,
(Successor to J. B. Schneider,)
Manufacturer of every description of
PAPER BOXES,
77 Lake Street, Chicago.
Orders promptly attended to. sep15-d3m
oct7-d3m

LIVER REGULATOR.

SIMMONS' THE Symptoms of Liver Complaints are uneasiness and pain in the side. Sometimes the pain is in the shoulder, and is mistaken for rheumatism. The stomach is affected with loss of appetite and sickness, bowels in general costive, sometimes alternating with lax. The head is troubled with pain, and dull, heavy sensation, considerable loss of memory, accompanied with painful sensation of having **LIVER** left undone something which ought to have been done. Often complaining of weakness, debility and low spirits. Sometimes many of the above symptoms attend the disease, and at other times very few of them; but the liver is generally the organ most involved. Cure the liver with

DR. SIMMONS'
LIVER REGULATOR,
A PREPARATION OF ROOTS AND HERBS, Warranted to be strictly vegetable, and can do no injury to any one.
It has been used by hundreds, and known for the last thirty-five years as one of the most reliable, efficacious and harmless preparations ever offered to the suffering. It taken regularly and persistently, it is sure to cure

Regulator. Dyspepsia, headache, jaundice, costiveness, sick head ache, chronic diarrhoea, affections of the bladder, camp dysentery, affections of the kidneys, fever, nervousness chills, diseases of the skin, impurity of the blood, melancholy or depression of spirits, heartburn, colic, or pains in the bowels, pain in the head, fever and ague dropsy, boils, pain in the back and limbs, asthma, erysipelas, female affections, and bilious diseases generally. Prepared only by
J. H. ZEILIN & CO.,
Druggists, Macon, Ga., and 329 Arch street, Philadelphia, Pa. Send for a Circular. Price $1; by mail $1.25. For sale by John Bengston, Rock Island, Ill. nov14-d1y

EDUCATIONAL.

ROCK ISLAND
Business College
OPEN DAY AND EVENING,
For Ladies and Gentlemen, Boys & Misses.
A large number now attending. Evening School well attended. oct12-dtf

Established 31 Years.
Jones' Commercial College,
S. W. Cor. Fifth and Olive streets,
ST. LOUIS, ...MO.
Jonathan Jones, - President.
JOHN W. JOHNSON, Professor of Book-keeping.
THOS. P. SAUNDERS, Principal Book-keeping Department.
JOHN W. ELLIS, Professor Mathematics, in charge Commercial Calculation Department.
JOHN G BOHME, Professor Penmanship in charge Writing Department.
JONATHAN JONES, Lecturer on Commercial Law, Ethics, etc.
Open day and Night.
Circulars and Catalogues giving all necessary information in regard to tuition, board, time to complete, etc., mailed free.
No vacation Address J. W. JOHNSON, Managing Principal nov3 d&w3m

LIVERY.

COPP & BRO.,
Livery and Sale Stables.
Office under Dart's Hall,
ROCK ISLAND,..........................ILLS.
Most Complete Establishment in the City Particular attention paid to furnishing Carriages for parties, Balls, Processions, etc mb4d1y

STOVE POLISH.

GIVE IT A TRIAL.
CRUMBS OF COMFORT.
Patented November 1st, 1870.
IF YOU WOULD
Save Money, Time & Labor,
If you would have your
STOVES
Beautifully & Brilliantly Polished
Give the CRUMBS of COMFORT a Trial.
Ask your Grocer for it. oct' 0d&w3m

BAGS.

HART, ASTEN & CO.,
Nos. 5 & 7 West Madison Street,
CHICAGO.
SEAMLESS GRAIN BAGS,
Burlap Bags, Gunny Bags,
Flour and Paper Sacks.
Bags of all Kinds.
Send in your orders and we will fill them promptly Millers will please send their brands in full, as all other proofs have been destroyed.
oct28 d3m

OIL OF SOAP.

OIL OF SOAP
(PATENT APPLIED FOR.)
FOR HOUSEKEEPERS!
It is the best cleaner in use, for cleaning paint, glass, marble, stone and furniture, and for removing grease from floors, carpets and cloths, while for laundry purposes it is unexcelled. It does its work quickly and well, and is cheaper than common soap at 1c per pound. No grease in it. No potash in it. No poison in it. Ask your Druggist or Grocer for it.
J. M. RALL & CO., Proprietors,
507 Spruce street, ST. LOUIS, MO.

"XX OIL OF SOAP"
FOR
Rail Roads.
This is a stronger brand, and is used in cleaning of Cars, Engines, &c., and is for this purpose the best thing out. It contains no potash, lye or grease. It removes the accumulation of Coal soot, dirt and grease from a car at a single application—is in a liquid form, and is for this reason much more convenient to use than Soap or any other cleaner, as no time is wasted in its preparation for use, and it does the work with cold or warm water. It is used by mixing with water (as per directions) and applying with woolen cloth, sponge or brush.
To painters this will recommend itself at once, because it leaves the surface clean and smooth, ready to receive the varnish and one in which varnish will not CRAWL, and this we claim is an advantage it has over any other cleaner in use.
By the barrel only at 25 cents per gallon.
J. M. RALL & CO., Proprietors,
507 Spruce street, St. Louis, Mo.

"XX OIL OF SOAP"
FOR
Factories and Printing Offices.
The best grease remover in the world, and for type washing, those who have tried it say it is splendid, and its cheapness and being non-combustible, will warrant a trial of it.
J. M. RALL & CO.,
nov6-d&w1m 507 Spruce st., St. Louis.

WOOD, LIGHT & CO.,
Manufacturers of
ENGINE LATHES!
SHAPING AND SLOTTING MACHINES,
PLANERS,
Bolt Cutters and Upright Drills,
NASMYTHS' STEAM HAMMERS,
Gun Machinery.
DOUBLE MILLING MACHINES,
Mill Work, Shafting and Hangers, Patent Self-Oiling Box.
WAREHOUSE:
107 LIBERTY ST., NEW YORK CITY
MANUFACTORY:
MAMMOND ST., (Opp. Junction Depot),
WORCESTER,.......................MASS.
All Trains entering the City, stop within ten rods of our Works. je10 dtf

MEDICAL INSTRUMENTS.

DAVID A. KUSEL,
Manufacturer of and Dealer in
Electro - Medical Instruments,
AND
Galvanic Batteries of all Kinds and Sizes.
18 W. Randolph Street,
CHICAGO,.................................ILL.
All Kinds of Electro-Magnetic Instruments Neatly Repaired at short notice. Also Models mande of all descriptions on short notice.
oct4-d3m

Treasury Department.

OFFICE OF COMPTROLLER OF THE CURRENCY,
WASHINGTON, Oct. 7th, 1871.

WHEREAS, by satisfactory evidence presented to the undersigned, it has been made to appear that "*The Rock Island National Bank, in the City of Rock Island, in the County of Rock Island and State of Illinois* has been duly organized under and according to the requirements of the Act of Congress, entitled "An Act to provide a National Currency secured by a pledge of United States Bonds, and to provide for the circulation and redemption thereof" approved June 3rd, 1864, and has complied with all the provisions of said Act required to be complied with before commencing the business of Banking, under said Act.

Now therefore, I, Hiland R. Hilburd, Comptroller of the Currency, do hereby certify that "The Rock Island National Bank" in the city of Rock Island, in the county of Rock Island, and State of Illinois, is authorized to commence the business of Banking under the Act aforesaid.

[L. S.] In testimony whereof, witness my hand and Seal of office this 7th day of October, 1871.
HILAND R. HILBURD,
No. 1889. Comptroller of Currency.

The Rock Island National Bank will open for business at No. 23 W. Illinois street, November 1st, 1871.

Ben. Harper,
John W. Spencer,
Peter Fries,
Edward Burrall, Jr., Directors.
J. H. Wilson,
A. Benedict,
T. J. Robinson.

T. J. ROBINSON, President.
BEN. HARPER, Vice Pres't.
A. BENEDICT, Cashier.
October 25, 1871—d60t

MEDFORD RUM.

LAWRENCE'S MEDFORD RUM.

DANIEL LAWRENCE & SONS,
—Only Manufacturers of—
MEDFORD RUM,
Still enjoy the reputation of manufacturing
The Best Rum in the States,
Duly authorized by State License.
The superior quality and purity of
LAWRENCE'S MEDFORD RUM.
For the past *forty seven years*, has made it everywhere known as the STANDARD RUM. No pains will be spared to maintain its purity and high reputation. The public is cautioned against imitations and counterfeits.
ORDER DIRECT FROM US, *and we will warrant perfect satisfaction.* Address orders by mail to
MEDFORD, MASS.,
And orders by Express or otherwise
127, 129, 131, and 133 Broad st........BOSTON
And they will receive prompt attention.
DANIEL LAWRENCE & SONS.
oct24-d6m

GIFT ENTERPRISE.

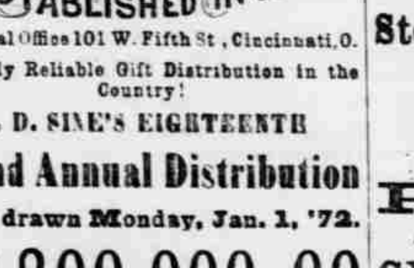

Principal Office 101 W. Fifth St., Cincinnati, O.
The Only Reliable Gift Distribution in the Country!
L. D. SINE'S EIGHTEENTH
Grand Annual Distribution
To be drawn Monday, Jan. 1, '72.
$200,000 00
IN VALUABLE GIFTS!
2 Grand Capital Prizes!
$10,000 IN AMERICAN GOLD!
$10,000 IN AMERICAN SILVER!
Five Prizes of $1,000 each } Greenbacks
Ten Prizes of $500 }
One Span of Matched Horses, with Family Carriage and Silver Mounted Harness, worth $1,500!
Five Horses and Buggies, with Silver Mounted Harness, worth $600 each!
5 Fine-Toned Rosewood Pianos, worth $500 each.
25 Family Sewing Machines, worth $500 each.
1300 Gold and Silver Lever Hunting Watches, (in all), worth from $20 to $300 each!
Ladies' Gold Leontine and Gents' Gold Vest Chains, Solid and Double-Plated Silver Table and Teaspoons Photograph Albums, Jewelry, &c., &c.
Number of Gifts 25,000. Tickets limited to 100,000
AGENTS WANTED TO SELL TICKETS, to whom Liberal Premiums will be paid.
Single Tickets $2; Six Tickets $10; Twelve Tickets $20; Twenty-Five $40.
Circulars containing a full list of prizes, a description of the manner of drawing, and other information in reference to the Distribution, will be sent to any one ordering them. All letters must be addressed to
L. D. SINE, Box 86.
OFFICE, 101 W. 5th St. CINCINNATI, O. oct1-dwly

ARTISTIC TAILORING.

ELY,
657 WABASH AVENUE,
CHICAGO.
DRAPER, TAILOR
AND IMPORTER OF
Fine Woolens,
FOR
GENTLEMEN'S USE.
WEDDING OUTFITS
A SPECIALTY.
Shirts to Measure Extra Double and Perfect in Fit. *Clergymen will be allowed 10 per cent. discount.*
feb18d1y

LOTTERY.

Royal Havana Lottery of Cuba.
CONDUCTED BY THE SPANISH GOVernment—$300,000 in Gold drawn every seventeen days. Prizes cashed and information furnished. The highest price paid for Doubloons and all kinds of Gold and Silver.
TAYLOR & CO., Bankers,
feb8d1y 16 Wall Street, New York.

TEAS.

H. POWARS. J. L. FREEMAN.
GREAT REDUCTION IN TEAS!
BY THE
Hong Kong Tea Com'y,
Branch House, Palace Row,
ROCK ISLAND, - - - ILLS.
Where we are offering unrivalled Teas, at the same low prices as at their "Eastern House."
By importing Teas in cargo lots, they enable us to retail to the consumer at extremely low prices. Don't fail to visit the Hong Kong Tea Store, at Palace Row, where will be found the finest, purest and freshest Teas, Coffees and Spices, at prices beyond competition.
my5dw3m POWARS & FREEMAN, Ag'ts

LIPPINCOTT'S MAGAZINE!

AN ILLUSTRATED MONTHLY OF
Popular Literature and Science.

With the number for January, LIPPINCOTT'S MAGAZINE will enter upon a new volume. Arrangements have been made for the continuance of these features which have hitherto proved attractive, with such improvements as experience has shown to be desirable. The number of pages will be increased, enabling the conductors to furnish an additional amount of
Popular Reading in the Best and most Emphatic Sense.
In addition to the shorter articles by well-known writers, the following ATTRACTIVE SERIAL WORKS will be published during the year:
A Powerful and Absorbing
NEW STORY
—BY—
GEORGE MACDONALD, LL. D.,
Author of "ALEC FORBES," "ANNALS OF A QUIET NEIGHBORHOOD," ETC.,
ALSO, A CHARMING NEW NOVEL,
AYTOUN
By a Talented American Author.
Mr. Edward Whymper's Exquisitely Illustrated Work,
Scrambles Among the Alps,
Will be continued from Month to Month until completed.
A large amount of space will be devoted to OUR MONTHLY GOSSIP, which will be enriched with short and lively articles on persons of note, incidents of the day and other novel or amusing topics
ILLUSTRATIONS designed by distinguished artists and engraved in the highest style will accompany each number.
TERMS:—Yearly subscription, $4. Single number, 35 cts. CLUB RATES.—Two Copies, $7; Five Copies, $16; Ten Copies $30, with copy gratis to getter up of club. LIPPINCOTT'S MAGAZINE, per annum, with The Sunday Magazine, $5 75; with Good Words for the Young, $5 50; with Good Words, $5.75.
Specimen Number mailed, postage paid, to any address on receipt of 25 cents.
J. B. LIPPINCOTT & CO., Publishers,
715 and 717 Market St., PHILADELPHIA.
nov25d&w2m

MUSIC.

Pianos for $275
J. Zimmermann's
Piano Manufacturing Co.,
No. 10 Main Street,
DAVENPORT,.................................IOWA.
Please take notice of the great change in the price of Pianos. I offer for sale at the full wholesale price the Large Size Rosewood 7 Octave Pianos, with all the latest improvements, and warranted for five years. Cash price, $275.
JOHN ZIMMERMANN,
No. 10 Main street, bet. Front and Second, Davenport, Iowa. nov14d7m

JOHN HOYT,
Wholesale Dealer in
Steinway,
Steck,
Weber and Emerson
PIANOS!
And the Celebrated and Unapproachable
GEO. WOOD ORGAN!
Acknowledged by the Critics to be the best now in use.
Musical Warerooms, Cor. Brady and Fourth streets, Davenport, Iowa. apl

NEW & BEAUTIFUL MUSIC.

A Bright Blue Eye, Song Meininger,	35cts
Have you seen Louise Comic Song, Saxton,	40
Darling Belle of the Boarding School, Porter	30
Girl with the Cigarette, Comic Cordelia,	30
Jolly High Times, Comic, Parks,	30
Now wouldn't you like to know, Comic Cord'a	30
Jewels of the Heart, Beautiful Song Millard	30
Low in the Meadow, " " Zu b.	3
Let it Pass, for Bass or Alto,	35
Yet Once Again, Duett for Sop. and Barr Gabriel,	50
Quarrelling Neighbors, Comic Duett, Auber,	75
Somebody's Child, with variations, Mack,	60
Heavenly Greetings, Pensie Roymantique, Blanchey,	35
Holiday Vacation March, illustrated title Gilsina,	50
Sweet Anticipations, Schottische, " " Gilsinn,	50
Daisy, Fantaisia, Krug	35

Any of the above sent by mail on receipt of the market price.
No matter where you see a piece of Music or Music Book advertised, send to us and you will receive it by enclosing the publishers price.
BALMER & WEBER,
MUSIC DEALERS,
m17-ded12m. ST. LOUIS.

F. W. ROSENTHAL & CO.,
IMPORTERS AND JOBBERS IN
Wall Paper, Window Shades,
CURTAIN AND Upholstery Goods.
410 North Fourth Street, - - - - ST. LOUIS, MO.
nov8-d6m

ESTABLISHED 1849.
The Oldest Music House in the North-west.
H. N HEMPSTED,
IMPORTER AND DEALER IN
MUSICAL GOODS OF EVERY DESCRIPTION!
PUBLISHER OF
Sheet Music and Music Books.
Wholesale Agency for
Steinway & Son's, Hazelton Bros., Haines Brother's and Parlor Gem PIANOS and Mason & Hamlin ORGANS.
A Large and Elegant Stock of Goods at New York Figures.
410 Broadway, - - - - - - Milwaukee, Wis.
Send for Catalogues and Price Lists. oct31-d eod&w3m

FARMS AND HOMES.

Cheap Farms! Free Homes
On the line of the
Union Pacific Railroad!
A LAND GRANT OF
12,000,000 Acres
OF THE
Best Farming and Mineral Lands in AMERICA.
3,000,000 Acres of Choice Farming and Grazing Lands on the line of the road, in the *State of Nebraska, in the Great Platte Valley*
Now for sale, for cash or long credit.
These lands are in a mild and healthy climate and for grain-growing and stock-raising, unsurpassed by any in the United States.
Prices range from $2 to $10 per Acre
HOMESTEADS FOR ACTUAL SETTLERS.
2,500,000 Acres of Government Land between Omaha and North Platte, open for entry as Homesteads only.
SOLDIERS OF THE LATE WAR
Are entitled to a
FREE HOMESTEAD OF 160 ACRES,
within Railroad limits, equal to a
Direct Bounty of $400.
Send for the new edition of descriptive pamphlet, with new maps, mailed free everywhere.
Address O. F. DAVIS.
Land Commissioner U. P. R. R. Co.,
sep1-doaw 3m kw Omaha, Neb.

SHOW CASES.

G. W. ECKERSON. J. M. WORTHING.
ECKERSON & WORTHING,
Manufacturers of
SHOW CASES,
79 Lake Street,
CHICAGO,..............................ILL.
oct4-d3m

LANGE & BRO.,
Manufacturers of
FIRST PREMIUM
WOOD & SILVER
SHOW CASES
425 North Third St.
Near Vine, ST. LOUIS, MO
nov2 d3m

Niagara Steam Pump Works.

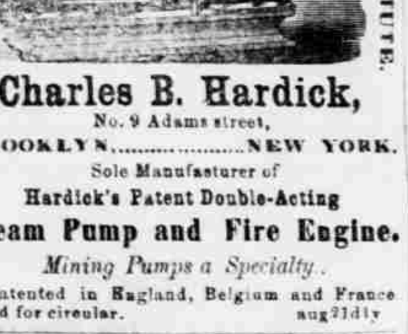

Charles B. Hardick,
No. 9 Adams street,
BROOKLYN.......................NEW YORK.
Sole Manufacturer of
Hardick's Patent Double-Acting
Steam Pump and Fire Engine.
Mining Pumps a Specialty.
Patented in England, Belgium and France
Send for circular. aug21d1y

STELLE, YOST & CO.,
WHOLESALE DEALERS IN
CLOTHING
AND
FURNISHING GOODS!
419 Main Street, St. Louis.
Manufactory, 326 Broadway, N.Y.
We call *Special* attention of the *Trade Generally*, and particularly those who have been in the *Habit* of *Buying Clothing in other* markets, to our *Large* and *Complete Stock* of *Men's, Boys'* and *Youth's Clothing* of our *own manufacture*, which we will sell to *Cash* and *Responsible, Prompt paying* time customers, as *Low* as they can be bought in any *other market*.
We *Earnestly Solicit* a visit from all good merchants, before giving orders to representatives of other cities East or West. "We mean business."
Call and be convinced.
STELLE, YOST & CO.,
419 N. Main St., St. Louis
nov2-d1m

Boston Bazaar!
NEW STORE.
NEW GOODS!
L. S. GATES & CO.,
ILLINOIS ST.,...........ROCK ISLAND,
(Formerly McGee's Shoe Store,)
OFFERS FOR SALE
10,000 yds of unbleached Sheetings at 10, 11, 12, 13, 14, 15c. &c.
5,000 yds of white Muslin; at 10, 12½, 14, 15, etc.
Table Linens, bleached and unbleached at 35, 45, 50, 75c, etc.
10 pieces real turkey red table linen, at $1.10 per yard.
50 doz Napkins at 75, 1,00, 1,25, 1,35, etc.
White bed spreads 1 00, 1,50, 1,90 etc
5,000 yds crash toweling, 4, 8, 10, 12½, 15, etc.
50 doz linen towels 10, 12½, 15, 20, 25c, etc.
Large lot linen diapers, cheap.
50 doz German corsets, 16 bones white and colored, all numbers at 85c per pair.
0 doz French corsets very cheap.
20 doz French silk embroidered corset.
50 doz Kid Gloves all colors and numbers, at 65 cents per pair, cheap.
25 doz Kid Gloves, extra nice 95cts per pair.
20 doz 2 button Kids all colors and numbers very cheap.
A large lot Lisle thread and Cotton Gloves.
200 Ladies calico wrappers at 1,50 and 2,00 each
200 Shawls at 50, 75, 90, 1,50 2,00, 2,50 5,50, 4,00, 4,50, 5,00 to $25 each.
A large and splendid assortment of Ladies' under clothing
Chemise 50, 75, 90, 1 00, 1,25, etc.
Drawers, 50, 75, 1,00, etc.
Night Dresses, 90, 1,10, 1,35, 1,50, etc.
Tucked Skirts, 75, 90, 1,00, 1,25, 1,50.
Under Shirts, tucked and ruffled, only 50c.
50 doz Aprons from 20c to .
A large line of Ladies' and Misses' Hosiery at very low prices.
100 doz Ladies' hemmed Handkerchiefs from 5c upwards.
A great variety of buttons and trimmings to be sold at half the usual prices.
100 doz Ladies' Lace Collars at 10, 15, 25c, etc.
Ladies' Real Thread Lace Collars 50, 75, 90 1,25, 1,50, etc.
10,000 yds of cotton Edgings, at 1, 2, 3, 4, 5, 6 7, 8, 9, 10, etc.
10,000 yds of Hamburg Edgings at 7, 8, 10, 12, 15, 20, 25, 30, 35, 40, 45, 50, etc.
A large line of insertions to match, cheap.
400 doz Spool Cotton, 200 yds each all colors and numbers at 4 cts per spool or 42 cts per dozen
300 doz Coats' and Clark's cotton at 8 cents a spool.
200 doz spool Silk, 100 yds each at 12½c a spool.
150 doz of spool Silk 12 yds each at 2c a spool.
Skein Silk and Twist at 2c each.
J. English's pin stuck Needles, 5c a paper.
Pins 5 cts a paper.
Elastic Cord 3, 4, 5c per yard.
25 doz Gent's white Shirts, at 1,00, 1,25, 1,50 and 2,00—open back.
Gent's under Shirts 25, 35, 50, 75, 90, 1,00, etc.
Gent's plaid Flannel shirts 75, 1,00.
50 doz hand knit Woolen Socks at 40c a pair;
Gent's Cotton Hose 10, 12½, 15, 20, 25 etc.
Gent's Paper Collars, 5, 10, 15, 20 and 25.
Gent's Neckties 10, 15, 20 and 25c.
Gent's hemmed Handkerchiefs, 10, 15, 20, 25, etc
Gent's Kid Gloves, cheap.
10,000 yds Calico, at 7, 8, 10, 12½, cts per yard.
1,000 yds Bed Ticking at 10, 15, 20, 25c, etc.
1,500 yds cotton Flannel at 12½, 15, 20, 25, etc
A large assortment of white and red Flannels to be sold cheap
A good line of black and colored Alpacas.
A full line of silk and wool Poplins at unusual low prices.
A good assortment of plaid dress goods.
Black Silks from 1,50, to $5,00 per yd.
500 pieces of Ribbon all widths and colors.
A full line of Sash Ribbons.
An extensive assortment of Jewelry to be sold at great bargains.
50 doz Hoop Skirts at very low prices.
A full line of Perfumery and a large variety of articles too numerous to mention.
sep5 deod mwf&wly

A Soft & Beautiful Skin!
J. A. POZZONI'S
MEDICATED
Complexion POWDER!

Imparts to the Skin a beautiful, transparent whiteness, makes the skin delicately soft & smooth, removes all freckles, tan, and allays all irritation. This valuable cosmetic can be used with the greatest confidence. Fifty cents and $1 per box wholesale and retail at J. A. Pozzoni's, Fifth street. nov2-d1y

New York Office, 27 BEEKMAN ST.
nov1 d3m

CRACKERS.

CITY BAKERY.
WM. HARTUNG & SON,
Dealers in
Crackers.
No. 59 Main Street, - KENOSHA, WIS.
may26-d wly