The Topeka State Journal.

"SATURDAY EVENING" NOVEMBER 3, 1906.
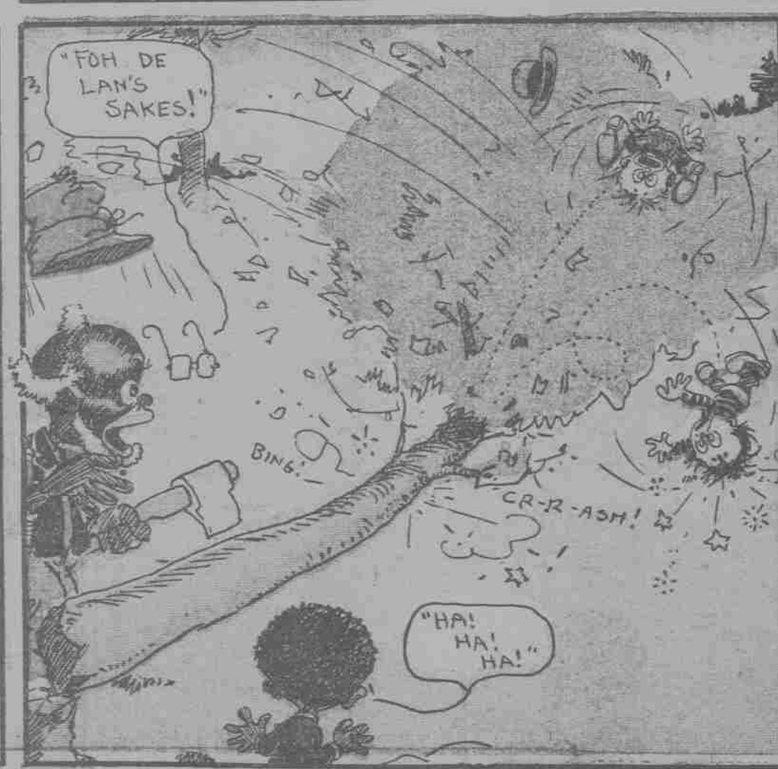
SAMBO AND HIS FUNNY "NOISE"