

TWICE THE SPACE USED AT CHICAGO.

Indication of the Size of War Department's Display at the World's Fair.

SECRETARY ROOT INTERESTED.

Disappearing Guns Will Be Operated by Electricity—Bicycle and Automobile and Red Cross Displays.

Washington, Aug. 28.—Although the various departments have not stated how much space they will exhibit at the World's Fair, it is apparent from the answers received by Chairman Hills that the exhibits will be very extensive and elaborate.

The War Department has given notice that it will require twice as much space as it had at Chicago. The exhibits will comprise every branch of the department, including the work of that department, including the duties of the Engineer Corps and relief models of some of the most important projects in charge of that division.

Among these will be a model of the new library of Congress, under the supervision of the War Department and generally admitted to be the most beautiful public edifice ever constructed; also a model of the Washington monument.

At Chicago and other large expositions the large disappearing guns were operated by hand. At St. Louis they will be operated by the latest electrical machinery. Among the interesting features of this department will be exhibited all the types of artillery used by the United States since the Revolutionary War, as well as the exhibits of the small arms and uniforms.

The manner in which the bicycle and the automobile are used in warfare will be exemplified, and the work of the Red Cross and Hospital Relief Corps will be especially enlarged upon.

The War Department purposes to make its part of the Fair one that will instruct American citizens as to the same line of interest foreign visitors with the military equipment of this country. Secretary Root is personally very much interested in the St. Louis Exposition and has ordered that no effort be spared to contribute to its success and interest.

From the preparations being made by this department and the amount of space it has required, it will be seen that the interest of the Government has in the enterprise and an idea can be had of what a showing the various departments will make when all their exhibits have been installed.

LOUISIANA HAS FIRST CHOICE.

State With Historic Name Will Select a Conspicuous Site.

Judge Anthony Sambola, Register of the Conveyance Office at New Orleans and a prominent attorney of that city, left St. Louis last night after spending several days here as the guest of L. A. Seltz at No. 734 South Fourth street. He imparted much information concerning the location which Louisiana has selected for the World's Fair.

FLORY ACCEPTS INVITATIONS.

Will Attend Texas Exposition on World's Fair Day.

Dallas, Tex., Aug. 28.—The committee of the Dallas press which is arranging for the celebration of Texas World's Fair Commemorative and Texas Press Day at the Texas State Fair in Dallas, September 27, received a letter from Joseph Flory, secretary and a member of the National Commission for the Exposition, to-day, saying: "I beg to acknowledge and to express in favor of 21st inst., extending to me a cordial welcome to visit Dallas on September 27, to participate in the celebration of Texas World's Fair Commemorative and Texas Press Day at the State Fair."

EASTERN BUREAU DISCUSSED.

Francis and Skiff in Conference at the Waldorf-Astoria.

New York, Aug. 28.—The Eastern Bureau of the Louisiana Purchase Exposition and Director of Exhibits Skiff, who came to New York at the request of President Francis to talk on World's Fair matters, arriving here yesterday, held a prolonged conference at the Waldorf-Astoria Hotel to-night on the matter of establishing an Eastern headquarters.

ADMITS HE IS A BURGLAR.

James Phillips Tells Police He Robbed Several Houses.

Mrs. Lena Fraupel of No. 117 North Eleventh street swore out a warrant yesterday, charging James Phillips, a negro, with burglary and larceny.

FARMER ATTACKED BY A CALF.

Paducah Man May Die of His Injuries.

WATERS PIERCE OIL COMPANY'S DINING-ROOM ON THE TOP FLOOR OF THE NEW BANK OF COMMERCE BUILDING.



In this room, without charge, luncheon is daily served to all the employees of the company and the Mexican Central Railway. Across the hall, on the same floor, the National Bank of Commerce conducts a restaurant for the benefit of the force.

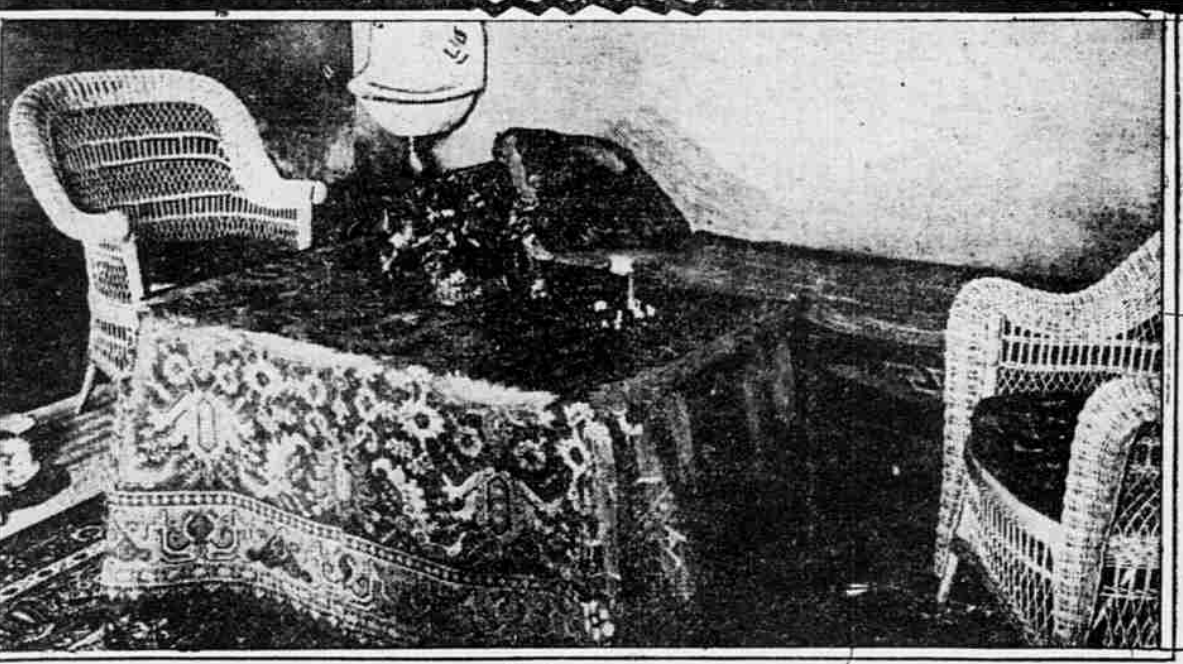

SMOKING ROOM FOR THE OFFICERS OF THE COMPANY, ADJOINING THE DINING HALL.

The restaurant opened in the Bank of Commerce building, where clerks of the bank and of the Waters-Pierce Oil Company and the Mexican Central Railroad may dine as guests of their employers, is proving a boon to the employes. The only return asked by the company is that the employes shall return at once to their desks after dining.

Furnishings in the rooms used by the bank clerks are not yet complete, but the Waters-Pierce and railroad rooms are fully equipped.

The floors of these apartments are covered with rich green Wilton carpets. The chairs and sideboards are of walnut and the table linen is of the finest texture.

Wednesday at noon the rooms were formally opened, and more than 300 of the employes of the three corporations were accommodated. The meals served are equal to any provided at a first-class restaurant, consisting of soup, fish, roast, chicken and a dessert, coffee, tea or milk. No liquors or cigars are served.

H. Clay Pierce, president of the oil and railroad companies, and one of the directors of the bank, is said to be sponsor for the installation, it being his theory that the time saved by the clerks in not leaving the building amply repays for the expense of maintaining the dining-rooms.

Officials of the companies are patrons of the restaurant, smaller rooms being set aside for their use. The rooms and kitchen take up the entire eleventh floor of the building, and were fitted out at a cost of nearly \$15,000.

H. Clay Pierce, president of the oil and railroad companies, and one of the directors of the bank, is said to be sponsor for the installation, it being his theory that the time saved by the clerks in not leaving the building amply repays for the expense of maintaining the dining-rooms.

Officials of the companies are patrons of the restaurant, smaller rooms being set aside for their use. The rooms and kitchen take up the entire eleventh floor of the building, and were fitted out at a cost of nearly \$15,000.

H. Clay Pierce, president of the oil and railroad companies, and one of the directors of the bank, is said to be sponsor for the installation, it being his theory that the time saved by the clerks in not leaving the building amply repays for the expense of maintaining the dining-rooms.

Officials of the companies are patrons of the restaurant, smaller rooms being set aside for their use. The rooms and kitchen take up the entire eleventh floor of the building, and were fitted out at a cost of nearly \$15,000.

H. Clay Pierce, president of the oil and railroad companies, and one of the directors of the bank, is said to be sponsor for the installation, it being his theory that the time saved by the clerks in not leaving the building amply repays for the expense of maintaining the dining-rooms.

Officials of the companies are patrons of the restaurant, smaller rooms being set aside for their use. The rooms and kitchen take up the entire eleventh floor of the building, and were fitted out at a cost of nearly \$15,000.

H. Clay Pierce, president of the oil and railroad companies, and one of the directors of the bank, is said to be sponsor for the installation, it being his theory that the time saved by the clerks in not leaving the building amply repays for the expense of maintaining the dining-rooms.

Officials of the companies are patrons of the restaurant, smaller rooms being set aside for their use. The rooms and kitchen take up the entire eleventh floor of the building, and were fitted out at a cost of nearly \$15,000.

H. Clay Pierce, president of the oil and railroad companies, and one of the directors of the bank, is said to be sponsor for the installation, it being his theory that the time saved by the clerks in not leaving the building amply repays for the expense of maintaining the dining-rooms.

Officials of the companies are patrons of the restaurant, smaller rooms being set aside for their use. The rooms and kitchen take up the entire eleventh floor of the building, and were fitted out at a cost of nearly \$15,000.

H. Clay Pierce, president of the oil and railroad companies, and one of the directors of the bank, is said to be sponsor for the installation, it being his theory that the time saved by the clerks in not leaving the building amply repays for the expense of maintaining the dining-rooms.

Officials of the companies are patrons of the restaurant, smaller rooms being set aside for their use. The rooms and kitchen take up the entire eleventh floor of the building, and were fitted out at a cost of nearly \$15,000.

H. Clay Pierce, president of the oil and railroad companies, and one of the directors of the bank, is said to be sponsor for the installation, it being his theory that the time saved by the clerks in not leaving the building amply repays for the expense of maintaining the dining-rooms.

Officials of the companies are patrons of the restaurant, smaller rooms being set aside for their use. The rooms and kitchen take up the entire eleventh floor of the building, and were fitted out at a cost of nearly \$15,000.

H. Clay Pierce, president of the oil and railroad companies, and one of the directors of the bank, is said to be sponsor for the installation, it being his theory that the time saved by the clerks in not leaving the building amply repays for the expense of maintaining the dining-rooms.

Officials of the companies are patrons of the restaurant, smaller rooms being set aside for their use. The rooms and kitchen take up the entire eleventh floor of the building, and were fitted out at a cost of nearly \$15,000.

H. Clay Pierce, president of the oil and railroad companies, and one of the directors of the bank, is said to be sponsor for the installation, it being his theory that the time saved by the clerks in not leaving the building amply repays for the expense of maintaining the dining-rooms.

Officials of the companies are patrons of the restaurant, smaller rooms being set aside for their use. The rooms and kitchen take up the entire eleventh floor of the building, and were fitted out at a cost of nearly \$15,000.

H. Clay Pierce, president of the oil and railroad companies, and one of the directors of the bank, is said to be sponsor for the installation, it being his theory that the time saved by the clerks in not leaving the building amply repays for the expense of maintaining the dining-rooms.

Officials of the companies are patrons of the restaurant, smaller rooms being set aside for their use. The rooms and kitchen take up the entire eleventh floor of the building, and were fitted out at a cost of nearly \$15,000.

H. Clay Pierce, president of the oil and railroad companies, and one of the directors of the bank, is said to be sponsor for the installation, it being his theory that the time saved by the clerks in not leaving the building amply repays for the expense of maintaining the dining-rooms.

Officials of the companies are patrons of the restaurant, smaller rooms being set aside for their use. The rooms and kitchen take up the entire eleventh floor of the building, and were fitted out at a cost of nearly \$15,000.

H. Clay Pierce, president of the oil and railroad companies, and one of the directors of the bank, is said to be sponsor for the installation, it being his theory that the time saved by the clerks in not leaving the building amply repays for the expense of maintaining the dining-rooms.

BARNEY FRAUENTHAL'S SUCCESSOR NAMED.

S. R. Hewlett Is Chief of the Bureau of Information at Union Station.

W. S. McChesney, Jr., vice president and general manager of the Terminal Railroad Association, yesterday accepted the resignation of Barney W. Frauenthal, chief of the Bureau of Information at Union Station, who has been nominated on the Republican State ticket for Railroad and Warehouse Commissioner.

S. R. Hewlett, who for many years has been employed in the office of Jerry Cochran, stationmaster, has been appointed to succeed Mr. Frauenthal. His long connection with Union Station business makes him one of the best men available for the position.

Mr. Frauenthal in tendering his resignation, stated that he did not consider it wise to mix his own affairs with those of the Bureau of Information. His active campaign must commence soon.

Charles Gray, a hotelkeeper, who subsequently managed her tours for several years. He died in 1901.

Barney Frauenthal, Railroad and Warehouse Commissioner, who has resigned his position as chief of the Union Station Bureau of Information to conduct his campaign for office.

him one of the best men available for the position.

Mr. Frauenthal in tendering his resignation, stated that he did not consider it wise to mix his own affairs with those of the Bureau of Information. His active campaign must commence soon.

Charles Gray, a hotelkeeper, who subsequently managed her tours for several years. He died in 1901.

Barney Frauenthal, Railroad and Warehouse Commissioner, who has resigned his position as chief of the Union Station Bureau of Information to conduct his campaign for office.

him one of the best men available for the position.

Mr. Frauenthal in tendering his resignation, stated that he did not consider it wise to mix his own affairs with those of the Bureau of Information. His active campaign must commence soon.

Charles Gray, a hotelkeeper, who subsequently managed her tours for several years. He died in 1901.

Barney Frauenthal, Railroad and Warehouse Commissioner, who has resigned his position as chief of the Union Station Bureau of Information to conduct his campaign for office.

him one of the best men available for the position.

Mr. Frauenthal in tendering his resignation, stated that he did not consider it wise to mix his own affairs with those of the Bureau of Information. His active campaign must commence soon.

Charles Gray, a hotelkeeper, who subsequently managed her tours for several years. He died in 1901.

Barney Frauenthal, Railroad and Warehouse Commissioner, who has resigned his position as chief of the Union Station Bureau of Information to conduct his campaign for office.

him one of the best men available for the position.

Mr. Frauenthal in tendering his resignation, stated that he did not consider it wise to mix his own affairs with those of the Bureau of Information. His active campaign must commence soon.

Charles Gray, a hotelkeeper, who subsequently managed her tours for several years. He died in 1901.

Barney Frauenthal, Railroad and Warehouse Commissioner, who has resigned his position as chief of the Union Station Bureau of Information to conduct his campaign for office.

him one of the best men available for the position.

INCIDENTS OF A DAY IN JUDGE SIDENER'S POLICE COURT.

Buller Has a Hobby.

In the last two years George Buller, better known as Lawrence Siph, has been a defendant in the Court of Criminal Correction several times. In each instance he was charged with stealing a signal lantern.

When Buller faced Judge Clark yesterday the judge's first question was: "Have you been stealing light again?"

"Yes, your Honor, it's the same old thing. I could not resist the temptation," Buller replied.

"Six months," said the Court.

Eddie Bernard, clerk of the court, says he believes Buller cannot help stealing a lighted red lantern when he sees one.

"It seems that he only takes one when he walks a dozen as early," said Bernard. "He steals along the street and comes to an obstruction, of a new building that is being

ENERGY IN ALLEY-CLEANING.

Mayor Wells' order for a cleaner and newer St. Louis indirectly was the cause of three families being called to the First District Police Court yesterday. One family appeared as complaining witnesses against the other two.

Peter Brody and his wife live at No. 439 Swan avenue. Mr. and Mrs. John Daly reside at No. 434 Swan avenue. They were the defendants. John Eversd and his wife, who live at No. 439 Norfolk avenue, were the prosecuting witnesses.

Eversd, who is a dairyman, claimed that members of the Daly and Brody families shoveled rubbish from their yards into his lot and back of his premises, which are just across the alley from the homes of the defendants. He said he had already cleaned the alley in compliance with the Mayor's

order, and that when he objected to the rubbish being thrown into his side of the alley they disturbed his peace.

In defense of the charges both Mr. and Mrs. Brody and Mr. and Mrs. Daly declared that it was they who had started the cleaning crusade in the alley, and that Eversd had falsely accused them of shoveling the dirt onto his premises and side of the alley. They further asserted that Eversd purposely led his cow through the alley to interfere with their work.

"Well," said Judge Sidener, when all witnesses had testified, "the Mayor's order to clean the city must be complied with, but in this case I believe the shovels were too vigorously applied. I shall fine Daly and Brody \$5 each, and will stay the fines on premises of good behavior. The women are discharged."

CLEANING AN ALLEY.

order, and that when he objected to the rubbish being thrown into his side of the alley they disturbed his peace.

In defense of the charges both Mr. and Mrs. Brody and Mr. and Mrs. Daly declared that it was they who had started the cleaning crusade in the alley, and that Eversd had falsely accused them of shoveling the dirt onto his premises and side of the alley. They further asserted that Eversd purposely led his cow through the alley to interfere with their work.

"Well," said Judge Sidener, when all witnesses had testified, "the Mayor's order to clean the city must be complied with, but in this case I believe the shovels were too vigorously applied. I shall fine Daly and Brody \$5 each, and will stay the fines on premises of good behavior. The women are discharged."

CLEANING AN ALLEY.

order, and that when he objected to the rubbish being thrown into his side of the alley they disturbed his peace.

In defense of the charges both Mr. and Mrs. Brody and Mr. and Mrs. Daly declared that it was they who had started the cleaning crusade in the alley, and that Eversd had falsely accused them of shoveling the dirt onto his premises and side of the alley. They further asserted that Eversd purposely led his cow through the alley to interfere with their work.

"Well," said Judge Sidener, when all witnesses had testified, "the Mayor's order to clean the city must be complied with, but in this case I believe the shovels were too vigorously applied. I shall fine Daly and Brody \$5 each, and will stay the fines on premises of good behavior. The women are discharged."

CLEANING AN ALLEY.

order, and that when he objected to the rubbish being thrown into his side of the alley they disturbed his peace.

ACTRESS ADA GRAY IS DEAD.

Had a Long and Successful Career in "East Lynne."

New York, Aug. 28.—The body of C. P. Olsen, who was drowned in the river here Sunday night, and which was found yesterday, was shipped today to London, N. C., his former home, where it will be buried to-morrow.

It was doubtful whether for some people that Olsen was drowned, but the identification of the body set all adverse rumors to rest. The body was taken to a drug store for medicine, but did not return.

MEET DEATH IN THE RIVER.

Body of C. P. Olsen Found at Burlington, Ia.

Burlington, Ia., Aug. 28.—The body of C. P. Olsen, who was drowned in the river here Sunday night, and which was found yesterday, was shipped today to London, N. C., his former home, where it will be buried to-morrow.

It was doubtful whether for some people that Olsen was drowned, but the identification of the body set all adverse rumors to rest. The body was taken to a drug store for medicine, but did not return.

MEET DEATH IN THE RIVER.

Body of C. P. Olsen Found at Burlington, Ia.

Burlington, Ia., Aug. 28.—The body of C. P. Olsen, who was drowned in the river here Sunday night, and which was found yesterday, was shipped today to London, N. C., his former home, where it will be buried to-morrow.

It was doubtful whether for some people that Olsen was drowned, but the identification of the body set all adverse rumors to rest. The body was taken to a drug store for medicine, but did not return.

MEET DEATH IN THE RIVER.

MIXED FUEL SOLVES PROBLEM OF WINTER.

Coke and Arkansas Coal Must Serve St. Louis at Last Part of the Cold Spell.

ANTHRACITE A HIGH COMMODITY

In Extremity, Hard Coal Furnaces Can Be Made to Burn Bituminous, Which is Much Cheaper.

Though indications now point to an early end of the coal strike in the anthracite region of Pennsylvania, the supply, in the estimation of local and Eastern coal dealers, will nevertheless be short, and, especially in the West. Many householders accustomed to using hard coal in their furnaces must find a substitute for a portion of the winter fuel.

The only three substitutes suggested are wood coke and Arkansas coal, which is sometimes called semi-anthracite. Local dealers say that wood is not a substitute at all, and will not figure in the situation to any great extent. It is said that a thousand cords will supply the city's demand, since it is used chiefly in open fireplaces and only as an adjunct to a furnace.

The better grades of coke are not coming to the St. Louis market, but what is known as "gas-house coke" is available, and will burn in hard-coal furnaces.

Little of the Arkansas coal is coming to St. Louis, though it is obtainable, and will take the place of the Pennsylvania product. COST FROM ONE-THIRD TO ONE-HALF GREATER.

In any event, whether the strike is ended within a month or not, the cost of fuel for the coming winter will be from one-third to one-half greater than last season's. The average family in St. Louis, heating a whole house, uses from fifteen to twenty-five tons of anthracite coal. Last year the highest price for anthracite was \$7.50, with the average about \$7. Arkansas coal is now \$7.50 and will go higher, to \$7.50. Gas-house coke will supply the city's demand, and will go to \$7 in the opinion of coal dealers. A small per cent more of Arkansas coal is required than of anthracite, and almost double as much coke as anthracite.

Albert L. Berry of the Berry-Horn Coal Company, in discussing the situation, said: "Arkansas coal, while in no manner an anthracite coal, contains nearly the same properties as Pennsylvania anthracite, running over 70 per cent carbon. The unusual demand for this coal has advanced the price very rapidly in the last thirty days, and dealers from Minnesota and the Northwest are making a big profit. The only Arkansas shippers that very little is coming to this market.

"The Pocahontas, which is really the best substitute for anthracite, is going to Eastern markets, and the country will be supplied, and none is coming here, and it cannot therefore be relied on to take the place of anthracite."

BEST QUALITY OF COKE NOT AVAILABLE.

"The unusual demand for even coke has placed this product out of the question as a substitute for anthracite. The country crushed coke as long as they are behind with their lump coke. Their product of lump coke is sold up to the first of next January. This leaves only "gas-house coke" as a factor in the market, and as most of the coke here is made from an inferior quality of coal, it has very little substitute in the market."

"We are advising our customers to put in a small quantity of Arkansas coal to run them to the first of December, or the 1st of January, when we expect the anthracite market to open. The West will, of course, of course, these mines will probably be in active operation in a month or two, but it is going to take time for them to be pumped out and for them to get to the market. Then the East will consume all the coal mined for a time, and I propose that it will be some little time before St. Louis can get an appreciable quantity of the anthracite."

The lump coke referred to by Mr. Berry is made from the best of coal for iron furnaces, and is not used for domestic use. It is crushed and sold for fuel. This kind of coke has almost as high a percentage of carbon as anthracite, and serves well in anthracite furnaces, but none will be on the market this year.

Edwin H. Conrades of Donk Bros. Coal Company seemed to think better of gas coke as a substitute for anthracite, said that while more of it would be required than of anthracite, coke could be made a reasonably economical fuel if it was fired correctly in the furnaces.

"One must be twice as much coke as another," said he, "and obtain the same result. But I don't think that the problem of a substitute for anthracite need be worried about. Much more than many have to begin the winter with Arkansas coal or coke, but I think that anthracite will be on the market in time to get the winter fuel, but none will be on the market this year."

Edwin H. Conrades of Donk Bros. Coal Company seemed to think better of gas coke as a substitute for anthracite, said that while more of it would be required than of anthracite, coke could be made a reasonably economical fuel if it was fired correctly in the furnaces.

"One must be twice as much coke as another," said he, "and obtain the same result. But I don't think that the problem of a substitute for anthracite need be worried about. Much more than many have to begin the winter with Arkansas coal or coke, but I think that anthracite will be on the market in time to get the winter fuel, but none will be on the market this year."

Edwin H. Conrades of Donk Bros. Coal Company seemed to think better of gas coke as a substitute for anthracite, said that while more of it would be required than of anthracite, coke could be made a reasonably economical fuel if it was fired correctly in the furnaces.

"One must be twice as much coke as another," said he, "and obtain the same result. But I don't think that the problem of a substitute for anthracite need be worried about. Much more than many have to begin the winter with Arkansas coal or coke, but I think that anthracite will be on the market in time to get the winter fuel, but none will be on the market this year."

Edwin H. Conrades of Donk Bros. Coal Company seemed to think better of gas coke as a substitute for anthracite, said that while more of it would be required than of anthracite, coke could be made a reasonably economical fuel if it was fired correctly in the furnaces.

"One must be twice as much coke as another," said he, "and obtain the same result. But I don't think that the problem of a substitute for anthracite need be worried about. Much more than many have to begin the winter with Arkansas coal or coke, but I think that anthracite will be on the market in time to get the winter fuel, but none will be on the market this year."

BARNEY FRAUENTHAL'S SUCCESSOR NAMED.

S. R. Hewlett Is Chief of the Bureau of Information at Union Station.

W. S. McChesney, Jr., vice president and general manager of the Terminal Railroad Association, yesterday accepted the resignation of Barney W. Frauenthal, chief of the Bureau of Information at Union Station, who has been nominated on the Republican State ticket for Railroad and Warehouse Commissioner.

S. R. Hewlett, who for many years has been employed in the office of Jerry Cochran, stationmaster, has been appointed to succeed Mr. Frauenthal. His long connection with Union Station business makes him one of the best men available for the position.

Mr. Frauenthal in tendering his resignation, stated that he did not consider it wise to mix his own affairs with those of the Bureau of Information. His active campaign must commence soon.

Charles Gray, a hotelkeeper, who subsequently managed her tours for several years. He died in 1901.

Barney Frauenthal, Railroad and Warehouse Commissioner, who has resigned his position as chief of the Union Station Bureau of Information to conduct his campaign for office.

him one of the best men available for the position.

Mr. Frauenthal in tendering his resignation, stated that he did not consider it wise to mix his own affairs with those of the Bureau of Information. His active campaign must commence soon.

Charles Gray, a hotelkeeper, who subsequently managed her tours for several years. He died in 1901.

Barney Frauenthal, Railroad and Warehouse Commissioner, who has resigned his position as chief of the Union Station Bureau of Information to conduct his campaign for office.

him one of the best men available for the position.

Mr. Frauenthal in tendering his resignation, stated that he did not consider it wise to mix his own affairs with those of the Bureau of Information. His active campaign must commence soon.

Charles Gray, a hotelkeeper, who subsequently managed her tours for several years. He died in 1901.

Barney Frauenthal, Railroad and Warehouse Commissioner, who has resigned his position as chief of the Union Station Bureau of Information to conduct his campaign for office.

him one of the best men available for the position.

Mr. Frauenthal in tendering his resignation, stated that he did not consider it wise to mix his own affairs with those of the Bureau of Information. His active campaign must commence soon.

Charles Gray, a hotelkeeper, who subsequently managed her tours for several years. He died in 1901.

Barney Frauenthal, Railroad and Warehouse Commissioner, who has resigned his position as chief of the Union Station Bureau of Information to conduct his campaign for office.

him one of the best men available for the position.

Mr. Frauenthal in tendering his resignation, stated that he did not consider it wise to mix his own affairs with those of the Bureau of Information. His active campaign must commence soon.

Charles Gray, a hotelkeeper, who subsequently managed her tours for several years. He died in 1901.

Barney Frauenthal, Railroad and Warehouse Commissioner, who has resigned his position as chief of the Union Station Bureau of Information to conduct his campaign for office.

him one of the best men available for the position