

New Store

New Stock Of General Merchandise

A. Harris.
Pondera Montana.

The Dupuyer Hotel,



First-Class Service, Centrally Located, Board
By the Day or Week at Reason-
able Rates.

Newly Furnished Rooms.

Hot and Cold Water.

Mrs. G. C. Dean, Proprietress.

Advertise in The Acantha.

THE Steele Hotel, PONDERA, MONTANA.

R. M. STEELE, Prop.

First-Class Accommodation for the Traveling Public. Courteous
Treatment, Moderate rates, Positively the best Hotel in
Teton County

DUPUYER SAW MILL.

All Kinds of Rough Lumber,
Sheathing, Dimension Stuff a
SPECIALTY.

A Complete Stock Always
On HAND.
Alex. YULE Proprietor.

A Good Cough Medicine for Children.

"I have no hesitancy in recommending Chamberlain's Cough Remedy," says F. P. Moran, a well known and popular baker, of Petersburg, Va. "We have given it to our children when troubled with bad coughs, also whooping cough, and it has always given perfect satisfaction. It was recommended to me by a druggist as the best cough medicine for children as it contained no opium or other harmful drug." Sold by Thos. B. Magee.

Headache often results from a disordered condition of the stomach and constipation of the bowels. A dose or two of Chamberlain's Stomach and Liver Tablets will correct these disorders and cure the headache. Sold by Thos. B. Magee.

An Honest Medicine for LaGrippe

George W. Waitt, of South Gardiner, Me., says: "I have had the worst cough cold, chills and grip and have taken lots of trash of no account but profit to the vendor. Chamberlain's Cough Remedy is the only thing that has done any good whatever. I have used one bottle of it and the chills, cold and grip have all left me. I congratulate the manufacturers of an honest medicine." For sale by Thos. B. Magee.

Mrs. C. E. Van Deusen, of Kilbourn, Wis., was afflicted with stomach trouble and constipation for a long time. She says, "I have tried many preparations but none have done me the good that Chamberlain's Stomach and Liver Tablets have." These tablets are for sale at Thos. B. Magee's drug store. Price, 25 cents. Samples free.

NOTICE FOR PUBLICATION.

United States Land Office, Helena, Mont.
Feb. 19, 1901.

Notice is hereby given that the following-named settler has filed notice of his intention to make final proof in support of his claim and that said proof will be made before Geo. W. Magee U. S. Com'r at Dupuyer, Mont. April 13, 1901 viz:

JOHN SULLIVAN.

For H. E. No. 8321 for the lots 1 and 7 sec. 33 and e2 sec 4 and s4 sec 4 sec. 32, tp. 30 n. r. 6 w.

He names the following witnesses to prove his continuous residence upon and cultivation of said land, viz:

Thomas R. Hill, Lewis A. Messer, Henry Ryan, Charles Davlin, of Dupuyer, Mont.

GEORGE D. GREENE,

Register.
First publication Feb. 28, 1901.

DESERT LAND, FINAL PROOF.—NOTICE FOR PUBLICATION.

United States Land Office, Helena, Mont.
Feb. 2, 1901.

Notice is hereby given that James Heigh-ton of Dupuyer, Mont. has filed notice of intention to make proof on his desert-land claim No. 3465, for the nw4 sw4 sec. 11, tp. 28 n., r. 7 w. before Geo. W. Magee, U. S. Commissioner at Dupuyer, Mont. on the 16th day of March 1901.

He names the following witnesses to prove the complete irrigation and reclamation of said land:

Timothy Connor, Carl Harris, Thomas B. Magee, Peter F. St. Denis of Dupuyer, Mont.

GEORGE D. GREENE,

Register.
First publication Feb. 7, 1900.

DESERT LAND, FINAL PROOF.—NOTICE FOR PUBLICATION.

United States Land Office Helena Mont.
Feb. 14, 1901.

Notice is hereby given that Miranda A. Cowell of Dupuyer, Teton Co., has filed notice of intention to make proof on her desert-land claim No. 3712, for the s2 sec. n2 sec 29 and sw4 nw4, nw4 sw4 sec. 28, tp. 29 n., r. 6 w. before Geo. W. Magee U. S. Commissioner at Dupuyer, Montana, on Thursday, the 28th day of March 1901.

She names the following witnesses to prove the complete irrigation and reclamation of said land:

Eugene E. Leech, Samuel L. Potter, Carl Harris, Peter F. St. Denis all of Dupuyer, Montana.

GEORGE D. GREENE,

Register.
First Publication Feb. 21, 1901.

NOTICE FOR PUBLICATION.

United States Land Office Helena, Mont.
March 2, 1901.

Notice is hereby given that the following-named settler has filed notice of his intention to make final proof in support of his claim, and that said proof will be made before Geo. W. Magee, U. S. Com'r. at Dupuyer Mont. on April 13, 1901 viz:

WILLIS NICHOLS.

For H. E. No. 7616 for the s4 sec 4 lots 1 and 2 sec. 22 and sw4 sw4, lot 4 sec. 23, tp. 29 n. r. 7 w.

He names the following witnesses to prove his continuous residence upon and cultivation of said land, viz:

Charles P. Thomas, John Monnette, Calvin Stewart, Ferdinand D. Kingsbury, of Dupuyer, Mont.

GEORGE D. GREENE,

Register.
First Publication March 7, 1901.

CONRAD INVESTMENT COMPANY.

Cattle branded as shown cut. Brand for horses same on left shoulder.



Range Dupuyer and Birch Creeks. Post Office address Dupuyer, Montana.

Brand recorded as shown. Also own all cattle branded I C on left ribs, and I C on left shoulder and hip. A reward of \$200 will be paid for evidence convicting anyone of tampering with brand or killing any of the above described stock.



JANET M. COE.
By A. B. COE, Kipp, Mont.

JOSEPHINE HALL, Plegan.
Range from the Muddy North to Two Medicine.



JNO. M. LAUGHLIN,

Marks: Right ear cropped, wattle on right jaw.



Same on right hip for horses. Vent: same, lying down underneath. Range—mouth of Dupuyer. P. O. address, Dupuyer, Montana.

FRANK HUGHES.

Also on right ribs. Ear mark under slope ear.

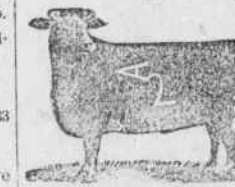

Horse brand same as later on right thigh. Range Schultz coulee south of Varian. P. O. Address Shelby, Montana.

GEO. McL. PEPPARD.

Horse brand 6 M left shoulder.



Range Pondera. P. O. address Pondera, Mont.

GEORGE MORGAN, Dupuyer.

Cattle branded as shown in cut.



Horses branded E O on left jaw.

50 YEARS' EXPERIENCE
PATENTS
TRADE MARKS
DESIGNS
COPYRIGHTS & C.

Anyone sending a sketch and description may quickly ascertain our opinion free whether an invention is probably patentable. Communications strictly confidential. Handbook on Patents sent free. Oldest agency for securing patents. Patents taken through Munn & Co. receive special notice, without charge, in the

Scientific American.
A handsomely illustrated weekly. Largest circulation of any scientific journal. Terms, \$3 a year; four months, \$1. Sold by all newspapers.
MUNN & Co., 301 Broadway, New York
Branch Office, 625 F St., Washington, D. C.

Cattle for Sale.

Twenty head of yearlings and twenty head of two year olds. Call on or address.

CHARLES DAVLIN,
Dupuyer, Mont.

For Sale.

Seventy-five tons of hay, will be sold with the privilege of using 320 acres pasture, shed for 500 head of cattle, and stable and dwelling house, or will be sold separately.

M. H. EMBODY,
Dupuyer, Mont.

H. PEARSON, Pondera.



Fifty dollars will be paid for information leading to the conviction of any person or persons of changing brand on any horses branded as shown in the above cut

TIV CONNOR, Dupuyer.

Range on Upper Dupuyer creek.



SHIELDS & CLACK, Dupuyer.

Range on Birch creek.

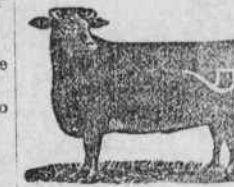

FRANK H. DEAN,

Range on Dupuyer Creek.



Postoffice address

DUPUYER, MONTANA.

MRS. J. C. MCCUAIG.

Cattle branded as shown in cut with crop and split in left ear and under bit in right ear. Range between Sheep and Birch creeks.



GEORGE E. MCGILL, Agent.
P. O., DUPUYER, MONT.

MICHAEL H. EMBODY,

Range, Near Fish Lake

P. O. address, Dupuyer, Mont.



FRANK DAVIS.

Also open shears on left ribs. Range on Upper Birch Creek Post Office address,

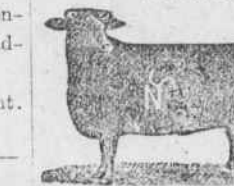

Horse brand same as cut on left shoulder. Browning, Montana.

C. B. PERKINS,

Range Lower Dupuyer and Dry Fork. Branded as shown in cut.

Half under crop in left ear. Under bit in right ear.

P. O. DUPUYER, MONTANA.



JOHN HIGGINS, Dupuyer, Montana.

Range along the foot hills from Dupuyer creek to Fish Lake.



Bucks for Sale

Forty-five head of yearling, Hampshire Down bucks for sale. Call on or address Box C. Dupuyer, Dupuyer, Mont.

JESSE MORGAN, Dupuyer.

Cattle branded as shown in cut.

Same brand for horses on right jaw.



Sheep for Sale.

Old ewes and lambs for sale or will trade for calves, or mixed bands of cattle. Address Clark Bros., Bynum

S. L. Potter is receiving daily a large quantity of rough lumber, including sheathing and dimension stuff. Orders can be left with Jos. Hirschberg & Co.