

**Taxi Drivers Aid
Detection of Crime**

Forty thousand employes of a nationally known taxicab company in practically every city in the country, are now actively assisting Police Departments in the work of recovering stolen cars.

The idea which was originated by a member of the company has been taken up with enthusiasm by every taxicab driver and very effective work has been done.

The taxi operators have arranged with the Chief of Police of their various cities to notify the cab dispatcher whenever a car is stolen. This dispatcher broadcasts over the phone to every driver under his direction a complete description of the car. As a result all drivers are on the alert, and because they cover most of the city during the day and night, they sooner or later run across the car which has been stolen.

During the last two years taxi-drivers in the city where the plan was originated have recovered hundreds of cars and similar results have been obtained in other cities.

Recently in New York, when a baby was kidnapped from its carriage in front of a leading department store, 14,000 taxi-drivers were called upon by the Police Department to assist in the effort to find the child.

This is another instance of drivers of the company throughout the country rendering valuable assistance to the citizens

they serve. Because of the intimate knowledge of the cities in which they operate, and because they are on the street the twenty-four hours a day, the taxi-drivers are in a position to unearth many clues that eventually lead to the solution of crimes of all kinds.

DID YOU KNOW—

That chewing gum is a handy thing to carry in the tool kit. A freshly chewed lump of it makes an excellent temporary stoppage of a fuel line or carburetor connection leak.

PARKING ON HILLSIDE

Leaving the car in gear when parking on a hill is not sufficient protection against having it coast away. Low compression in the cylinders will allow the weight of the car to turn over the engine. This occasional jerking of the machine may be sufficient to force the shift lever into "neutral." Always use the emergency brake too and point the wheels in toward the curb.

MAKES EASIER STEERING

Steering is made easier—and in many instances safer—by grasping the wheel at the sides near the top. With the hands in this position a quicker, sharper and easier turn can be made in either direction. A full right or left turn can be made in with one downward pull on the wheel by the hand on the respective side. For ordinary driving it may be made comfortable to keep the hands on the bottom of the steering wheel rim, but when tackling traffic or a winding road the top of the wheel is best for top-notch steering.

COMMON OWNER MISTAKE

There should be a slightly greater clearance between the stem of an exhaust valve and its push rod than between the corresponding parts of an intake valve. Most car owners make the mistake of making all the clearances equal, whereas the exhaust valves should be allowed more room for expansion as they always operate at a higher temperature.

PART OF WISDOM

Consideration of the other driver is not always a matter of altruism; more often it is a question of one's own interests. Thus the man who tries to leave ample space for another car when he has parked isn't an easy mark who is too considerate of others

but a wise driver who knows what a mess most drivers make of parking and how often they rip fenders off cars that are too near the battle ground.

KEEP OUT OF TRACKS

Keeping out of street car tracks is a reminder mentioned frequently in connection with care of tires, but it applies to the safety of the driver as well. The habit of driving in car tracks leads logically to driving in switches. Here tires are not only damaged but the front or rear wheels are quite likely to "jump the switch." Something approximating a skid is the result, including all of its hazards. When the tracks are wet the driver may find himself powerless to steer out of them at a switch.

YARN FOR PRESS AGENTS

Motor car press agents have been working overtime reporting the remarkable feats performed by their product. But none have rung the bell with a real eye-opener. So why not a little yarn about the customer who unthinkingly poured water into the gas tank and gas into the radiator

only to find that the water turned to steam and occasioned him to break the speed limit up Pike's Peak?

Two hundred and twenty carloads of automobiles of Canadian and American manufacture were loaded on one vessel at Halifax, N. S., recently and sent to New Zealand.



**We Want You To
Try Our Battery**

and tell us if the results are not better than from any other make you have used in your car. We want you to watch the lasting qualities of this battery, the way it behaves under all conditions

DULIN & BINGHAM

3-B North Arkansas Avenue
Atlantic City, N. J.
Marine 3981-J

**Motor to Church
in Comfort**



**SUPERIOR
5-Pass. Sedan**

\$795

f. o. b. Flint, Mich.

The Chevrolet 5-Passenger Sedan is most popular for family use, because it affords comfort, weather protection and the home atmosphere all the year 'round for five people—yet may be economically operated with only one or two passengers.

Its power, reliability and low upkeep appeal to men. Women like its handsome lines, fine upholstery, plate glass windows with Ternstedt regulators, and fine finish.

Everybody appreciates its great value at \$795 f. o. b. Flint, Mich.

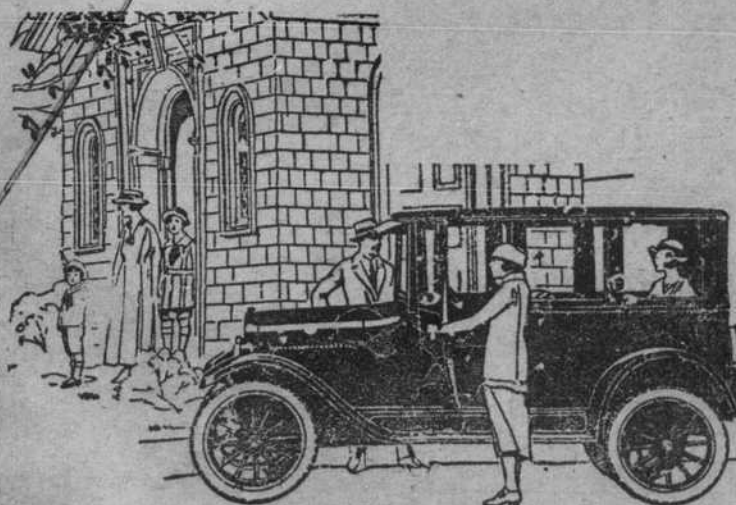

Cuskaden Brothers
3604 Atlantic Avenue

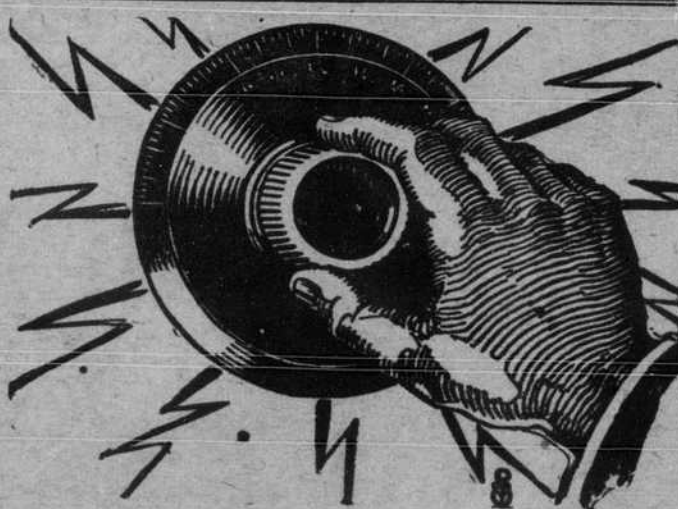

**TUNE IN
P. E. G.**

That's our headquarters. The "P. E. G." stands for "Park Electric Garage." Here are a few of the bargains to be had

EXIDE RADIO BATTERIES "A" BATTERIES—For 6-Volt Tubes

Cat. No.	Type	Price, Each
13735	3-LXL-3	\$13.50
13736	3-LXL-5	17.50
13737	3-LXL-9	23.00
13750	3-LXL-13	30.00

10 PER CENT. DISCOUNT

to those who bring this advertisement with them when buying batteries at the above prices.

Park Electric Garage

3711-3713 VENTNOR AVENUE

**Columbia
SPECIALIZED
SIX**

The
Gem of the Road



CENTRAL GARAGE

JAS. McBREARTY, Prop.
27-N. North Carolina Ave. Phone Marine 2450

Tom Porter of the Reliable Auto Radiator Works, has opened another shop, Winchester and Albany Aves., also 2013 Arctic Ave. Marine 1733-W

RADIATORS and FENDERS

**A FORD CAR AT YOUR OWN TERMS
HENKELMAN'S FINANCE PLAN ON FORD CARS**

Our plan is after the first payment has been agreed upon, FIVE PER CENT. (5%) IS CHARGED ON WHATEVER BALANCE THERE MAY BE. For example: A Touring Car costing \$500.00, and \$100.00 having been paid as a first payment, the \$400.00 balance being subject to 5% makes the balance \$420.00, which is divided into twelve payments, equalling monthly payments of \$35.00 per month or a little more than a dollar per day. On the balance of \$420.00 one-half cent (1/2c) interest on a dollar or fifty cents (50c) on one hundred dollars (\$100.00) is charged each month on whatever amount is carried on the note and as the note is reduced \$35.00 each month, the interest paid each thirty days becomes less, so that should the payments be made promptly each month, the total amount of interest charged, including the 5% originally charged on the balance originally carried would amount to 8 5/8%, which is less than one-half the amount charged by all Finance Companies. For the reason that should the same car be purchased through a Finance Company, the least down payment that would be accepted being one-third or \$166.66. The advantages of our plan are as follows:

- FIRST—The original payment can be mutually agreed upon at from \$100.00 to the entire amount.
 - SECOND—The greater the first payment, less will be the 5% charged on balance and less will be the monthly payments.
 - THIRD—All our charges for financing are governed entirely by the original payment, so that the cost of financing is within the control of the purchaser to regulate.
 - FOURTH—Should it become a hardship or cause embarrassment by reason of unforeseen circumstances to meet the entire payment on any given month, an extension can be granted, and the privilege of making up the Delinquent Payments the Following Month, provided request is made in person on or before the date the note is due.
- | | | | |
|---------------------|----------|------------------|----------|
| Roadsters as low as | \$313.81 | Coupes as low as | \$585.25 |
| Tourings as low as | \$343.97 | Sedans as low as | \$652.85 |
- Delivery in Atlantic City

*Wisdom Consists Not So Much In
Seeing As In Fore-Seeing*

INSURE

Your Automobile and Property with

ARMAND L. GILBERT

"Insurance That Protects"

213 Humphreys Building Phone—Marine 4318-J