Long Island Open Championship and Professional-Amateur Tournaments Are Added to the Season's Golf Schedule

LONG ISLAND GETS NEW GOLF EVENTS

Amateur, Professional and Open Championships to Be Held This Year.

CONDITIONS TO BE NOVEL

Play Will Be by Handicap and All Matches Over Thirty-Six Holes.

By KERR N. PETRIE.

Long Island, with its multiplicity of links and legions of players, is to set a withering pace for all other sections calling themselves strongholds of the royal and ancient game of golf this year judging by what already has been done toward making up the season's calendar. At least two tournaments that were not there before are now down for settlement as soon as the season for the competitive phase of the sport rolls around, and while both are of the type that will confer a championship title on the winners it is also an interesting fact that they have been brought into being through the enterprise and enthusiasm of the professionals.

One of these tournaments will be a Long Island professional championship; the other is for amateur and professional pairs. Details of both have been completed up to the point where the actual playing dates are to be selected. The amateur-professional competition it is thought will be begun about the month of June, but as the professionals do not wish to conflict with any other meeting they are to consult with A. H. Pogson, secretary of the Metropolitan Golf Association, as to the best time for holding the Long Island professional championship.

While the professional tourney is to be conducted along the old lines of thirty-six holes medal play, the other will be something of a novelty in this part of the world, but an event, nevertheless, that is bound to stimulate interest in the competitive phase of the sport and to bring the Long Island clubs as well as the amateurs and professionals into closer relation with each other. It will be a two ball foursome, and entries will be restricted to one team from each club, although it will be the privilege of a club to change the amateur representative between rounds should such a line of procedure become necessary.

Two Weeks for All Rounds.

But the novel part of this tournament will be in the method of playing the rounds. Instead of having the various club pairs foregather on some designated course at a certain time, a period of two weeks is to be allowed for each round. Thirty-six holes is the test set for these rounds, this having been arranged so as to eliminate as far as possible the element of luck, which it was thought was bound to crop out in a single round test in the way of one side or the other having the benefit of home links.

At the meeting, at which details of the tournaments were worked out yesterday, it was shown that with a little luck a certain team might go right through the competition without once having to visit a strange course. At first it was thought that teams coming first out of the hat in each instance should be allowed to nominate the links over which the match should be played, and that the semi-final and final rounds should be decided on neutral links. The proposal to have thirty-six hole play in each case was accepted as a ready solution of the problem, seeing that in addition to eradicating the luck of the draw it would also enable each side to compete over its home course at least once during the course of the tournament, and so give the members of each organization an opportunity to see their own representative in action.

No Money for the "Pros."

While the Long Island open championship is to be for the usual prizes, the exact sums to be designated later, the professionals in the team tourney will receive not as much as a cent, whether they are defeated in the first round, reach the final or win the high honors. There will be an entry free of $10 for each team, but all moneys received in this way will be used to purchase medals for the winners, runners up and semi-finalists. It is desired to have a championship shield to be held for a year by the club entering the successful team, and the professionals will be only too glad to hear from some one interested enough to wish to present a championship emblem of this nature.

Those behind the tournament wish to emphasise the fact that while this is to be an amateur-professional club pairs championship, it does not follow that the organization represented by the highest rated pair will win. In the first place it is to be two ball foursome competition and three-eighths of the amateur's club handicap will be allowed. Only those amateurs operating from twelve strokes or less will be eligible to participate. Under these conditions it is not difficult to see that the competition will be as interesting, exciting and as uncertain in result up to the last shot as any handicap club event to be held this year.

New Greens for Apawamis.

Peter Lees, one of the best known green keepers, links designers and turf experts in the United States, is building four new putting greens on the course of the Apawamis Club at Rye, N. Y. Peter began his work last October and although he is now being held up by the Arctic weather he means to have that well known circuit ready for everything and anything that is required of it during the coming season.

The greens that are being treated, renovated or rebuilt are the fourth, fifth, eighth and eighteenth. The fifth will be entirely new and built on the hill to the right of the old green and in full view of the player on the tee. This is a change that will be appreciated, as heretofore the shot for this short fifth has been practically a blind one. On the fourth Lees is squaring off the green so that it no longer will spill a good ball into the bunker, and at the eighth something along the same lines is being done. Lees plans to eliminate the almost perpendicular bank at the back of this putting strip, and to give the green more the formation of a punch bowl. The eighteenth green is being raised and the bunker scheme improved.

James Lindsay has been engaged to fill the professional position with the Oak Park Club of Chicago, made vacant by the death of George O. Simpson. Lindsay, who formerly was instructor with one of the St. Louis clubs, has been engaged building the new Biltmore courses at Rye. He came East to take up the position as professional with the Jamaica Country Club, and at the outbreak of war joined the Canadian army.

Columbia Experts Beaten by N. Y. A. C. Fencers.

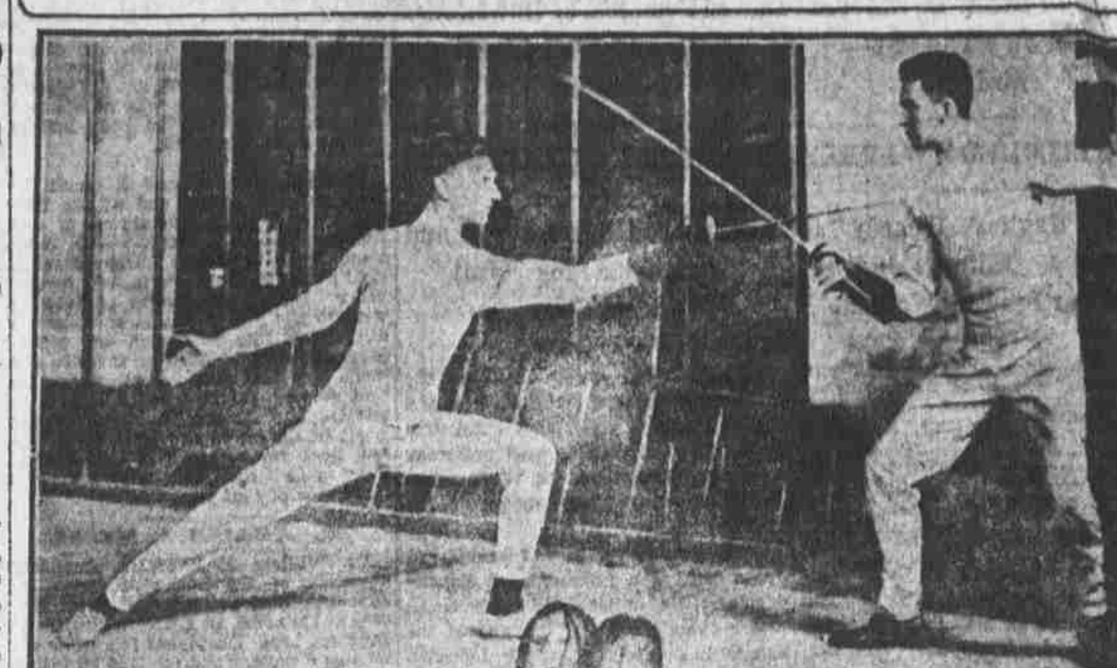

Herbert W. Forster, on the left, and Millard J. Bloomer, Jr., on the right.

MISS E. ROSENTHAL WINS GOLF MEDAL

Leads Qualifying Round of Title Tourney With Card of 85.

Special to THE SUN AND NEW YORK HERALD.

PALM BEACH, Fla., Feb. 16.—Miss Elaine Rosenthal of Ravisloe was medallist in to-day's qualifying round of the annual golf tourney for the woman's championship of Florida. She was out in 40 and back in 45, ten over her best record for this course and just good enough to escape a tie with Mrs. Quentin Weltner, formerly metropolitan champion and several times holder of the Florida title, who had a card of 86. The medallist's sister, Mrs. Ernest Byfield, Ravisloe, whose card of 73 made this season is the record for this course, fell into fourth place with a card of 86.

Two divisions qualified and on the average the scores were well below last year's, 108 being good enough to get into the second division. The summary:

First Sixteen—Miss Elaine Rosenthal, Ravisloe, 40, 45—85; Mrs. Quentin Feltner, South Shore, 40, 46—86; Mrs. David Calhoun, St. Louis, 41, 48—89; Mrs. Ernest Byfield, Ravisloe, 43, 47—90; Miss Lois Stumer, Ravisloe, 40, 51—91; Miss L. Mitchell, Myopia, 42, 51—93; Mrs. T. K. Mann, Buffalo, 44, 49—93; Mrs. Douglas W. Paige, Bellport, 44, 49—93; Miss Louise Witherbee, Port Henry, 43, 51—94; Miss Constance Roberson, New York, 46, 49—95; Mrs. J. B. Rosenthal, Ravisloe, 45, 54—99; Miss Helen Simon, Deal, 46, 55—101; Mrs. M. Alexander, New York, 46, 55—101; Mrs. Leslie Branch, New York, 45, 56—101; Miss Nell Brackett, Town and Country, 48, 54—102; Mrs. P. C. Bryce, New York, 54, 49—103.

COLUMBIA ROWING DATES ANNOUNCED

Programme for the Season Includes Four Races.

The Columbia University rowing schedule for the coming season, announced yesterday, includes four races consisting of two dual, one triangular and the intercollegiate regatta. Columbia's initial race will be against Yale and will be rowed over the Housatonic River course at Derby, Conn., on April 24. The Navy eight will be met at Annapolis on May 8, and on May 29 Columbia will compete for the Childs's cup at Philadelphia. The varsity, second and freshman eights will close their season with the intercollegiate regatta to be rowed at Poughkeepsie on July 1.

The Childs's cup race, in which Columbia will row against Princeton and Pennsylvania in connection with the American Henley at Philadelphia, is scheduled for a later date than is usual for this fixture, but was accepted with the understanding that Columbia will be awarded the race in 1921. The local university rowing authorities already are planning for the event next year and will hold the race over the Harlem River course on May 14.

This will be the first big intercollegiate crew race ever held within the limits of Greater New York and is expected to create great interest among Columbia students and graduates.

NATIONAL TENNIS RATING FOR NEGROES

Tally Holmes Leads Initial Players' Ranking.

As additional proof of the rapid growth of tennis in recent years the United States Lawn Tennis Association made public yesterday the first national ranking for negro players issued by the American Tennis Association, the existence of which was not generally known. The ranking was based on the results of leading tournaments throughout the United States. The organization is composed of clubs scattered over a wide area from the Atlantic coast to the Pacific.

According to the report of Gerald F. Norman of this city, secretary and chairman, the ranking committee included Dr. B. M. Rhetta of Baltimore, Md.; John F. Wilkinson of Washington, D. C.; Dr. R. B. Costa of Waterbury, Conn.; B. Bernard Stange of Philadelphia, E. E. Peters of Santa Monica, Cal., and Dr. H. S. McCard, president and member ex-officio. They have thirty players in men's singles.

Tally Holmes of Washington, D. C., leads the national negro ranking, and three others of the same city are second, third and fourth. Walter Ramsey, in sixth place, is the first New York city racquet wielder to appear on the list. Washington, D. C., has five in the first ten.

The ranking follows:

First Ten—Tally Holmes, Washington, D. C.; Sylvester Smith, Washington, D. C.; J. F. Wilkinson, Washington, D. C.; Harold Freeman, Washington, D. C.; Ralph Beckles, Baltimore; Walter Ramsey, New York city; Norbert Bats, New York city; Maceo Wiseman, Washington, D. C.; Percy Richardson, New Rochelle; Ballinger Kemp, Los Angeles.

Second Ten—A. F. Stephens, New York city; Ban Munzoe, Washington, D. C.; James Bain, New York city; W. Braxton, Baltimore; F. Austin, New York city; Turner Eccles, New Rochelle; Frank Jones, New Rochelle; B. M. Rhetta, Baltimore; E. Johnson, New York city; L. Spooner, New York city.

Third Ten—C. V. Norman, New York city; F. Hooks, New York city; E. E. Peters, Santa Monica, Cal.; L. M. P. Gordon, Philadelphia; C. Buchanan, New York city; Margetson, New York city; A. L. Terry, Montclair, N. J.; H. McCard, Baltimore; L. Cobbs, Englewood, N. J.; P. Harris, Wilmington, Del.

BOXING DATE CHANGED.

The date for the Brooklyn College Alumni Association amateur boxing tournament has been changed from March 9 to March 2. Simon pures who desire to compete may obtain entry blanks from B. Levine, 290 Broadway, New York.

HALL BEST WITH SABRE.

Wins N. Y. A. C. Competition for Hudson Budd Cup.

Sherman Hall, the New York Athletic Club fencing champion, last night won the Hudson Budd cup in the fence off of the sabre competition for members of the Mercury Foot organization. Hall, who was runner up for the national sabre championship last year, defeated Leo Nunes and Major W. G. Gotshall for the honors in the final round. Gotshall, who was a member of the American Army, finished second, while Nunes, who was an officer in the Italian army and who finished second for the sabre championship in the Interallied games in Paris, was third.

The tournament, which was a handicap affair, attracted seventeen of the club's best fencers. Hall and Nunes were the scratch men, while Gotshall was allowed a handicap of two touches in each bout. Hall went through the series without suffering defeat. The opening round for the club epee and sabre championships will get under way next Saturday afternoon.

VETERAN FENCER SURPRISES RIVALS

Dr. Hammond Musters Scratch N. Y. A. C. Team and Defeats Columbia.

Dr. Graeme M. Hammond, veteran champion fencer and a man who served in the late war with distinction as Major in the medical department, solved the problem of perpetual youth last night at the New York A. C. in the dual fencing meet between the Mercury Foot and Columbia University. Without the least preparation and even minus a fencing jacket to guard his chest, he jumped into the breach and helped to place another wreath on the threshold of his organization by winning two bouts in the sabres and one in the foils. It is twenty-seven years ago since the doctor won the national championship with the foils, and in fact one season still earlier he captured all three weapons, that is, the foils, duelling swords—now the epee—and sabres, yet last night he handled himself with all the vigor and fire of his youth, and sent home the point of his steel on opponents who were yet unborn when the Aesculapius was in his prime.

It was owing to a peculiar circumstance that Dr. Hammond fenced at all. He came to the New York A. C. gymnasium to watch the dual meet and found that the Mercury Foot team was disorganized. Brackett was down with pneumonia, while McPearson, who was to take his place, could not attend, and the others selected failed at the last moment. Then sooner than allow the match to lapse Dr. Hammond mustered a scratch team in himself and Sherman Hall, the national foils champion, and E. R. Olmsted, and they faced Columbia. The conditions of the meet were the best of three weapons, and in the foils the New York A. C. won by 6 bouts to 3, and the Mercury Foot men made a clean sweep in the sabres, winning all the four bouts. The bouts in the epee were not necessary to the victory.

Sherman Hall was in rare shape and retired without losing a bout. His first bout in the foils was against Milliard J. Bloomer, Jr., the Columbia crack and incidentally the intercollegiate champion. Hall's varying style completely puzzled the collegian with the result that the clubman won easily by the score of 5 touches to 1. Against Forster, the other Blue and White fencer, Hall was a rock of defence with the result that Forster could never once force his blade home on the national title holder, who won by 5 touches to nothing. Beneoe made a better showing against Hall than any of his team mates as he landed twice, but Hall quit by scoring 5 touches to 2.

In the two weapons fenced the grand total for the New York A. C. was eleven wins to two for Columbia. The teams and weapons were as follows:

Foils—Columbia University: H. W. Forster, D. Beneoe, and Milliard J. Bloomer.

New York A. C.: Dr. Graeme, M. Hammond, E. R. Olmsted and Sherman Hall.

Sabres—Columbia University: George Reaves and Edward Stelle.

New York A. C.: Dr. Graeme, M. Hammond and Sherman Hall.

The summary:

FOILS.

Forster—Defeated Hammond 5 to 4.
Beneoe—Failed to win a bout.
Bloomer—Defeated Hammond 5 to 3.
Hammond—Defeated Beneoe 5 to 2.
Olmstead—Defeated Beneoe 5 to 1 and Bloomer 5 to 4 and Forster 5 to 3.
Hall—Defeated Bloomer 5 to 1 and Forster 5 to 0 and Beneoe 5 to 2.
Score—New York A. C. won 7, lost 2. Columbia University won 2, lost 7.

SABRES.

Reaves—Failed to win a bout.
Stelle—Failed to win a bout.
Hammond—Defeated Reaves 5 to 4 and Stelle 5 to 4.
Hall—Defeated Stelle 5 to 2 and Reaves 5 to 2.
Score—New York A. C. won 4, lost 0. Columbia lost 4, won 0.
Grand Total—New York A. C. won 11, lost 2. Columbia University won 2, lost 11.

CHALLENGES CANNEFAX.

CHICAGO, Feb. 16.—Augie Kieckhefer to-night issued a challenge to play Robert L. Cannefax for the three cushion billiard championship and posted $5,000 as a side bet. Kieckhefer, who formerly held the title, proposed a six nights match of 300 points, three nights in Chicago and three in New York, with the net receipts to go to the American Legion. The challenger asserted he was discriminated against in connection with a recent tournament at Cleveland won by Cannefax.

MARDI GRAS WEEK SWELLS RACE CROWD

Long Shots Gallop in Front and Form Followers Have Disastrous Day.

Special to THE SUN AND NEW YORK HERALD.

NEW ORLEANS, Feb. 16.—Visitors attracted by to-morrow's Mardi Gras swelled the attendance at the Fair Grounds to-day, where a well rounded programme was contested over a good track. Form followers had a disastrous day. The Rex handicap went to Courtship, leniently treated by the handicapper, after the Marshall horse had led his opposition from the break of the mile contest, closely attended by Fort Bliss. The latter was driven out to withstand the belated rushes of Piedra and Lively, the latter, weakly handled by Smith.

Bobby Allen proved one of the day's many surprises when he took the lead at the start of the third race and held it to the end from Siesta and the favorite Assume, which had been forced wide throughout.

Duke John took the Jovial purse in a driving finish from the unlucky Sir Grafton. The latter, weakly ridden by Coltiletti after having been virtually left, collared the leader in the final quarter and finished with a cyclonic rush. War Club, early pacemaker weakened in the final stages, but finished third. Grand Slam, favorite, showed a dull effort.

The stewards issued the following rulings:

Jockey Heinisch is restored to good standing. Trainer J. Byers suspension will end with the meeting. The ruling against Trainer J. B. Smith is continued without prejudice to the action of any association that wishes to grant him privileges, there having been no charge of fraud in the action taken against him here.

The horsemen's proposed strike situation remains in deadlock. Their offer of a $50,000 guaranteed profit to the Jefferson Park management for its forthcoming meeting was refused by Gad Bryan, who stated his determination to ignore any and all offers that might affect his authority of managership. The meeting will open on Wednesday on schedule with $4,300 daily purses and racing will be conducted until it is proven that it cannot be financially successful without the aid of the striking horsemen, when it will close. The horsemen are awaiting ratification of their action by the Thoroughbred Horsemen's Association, which has been called into session at Lexington, Ky.

C. W. Clark, owner of Pictor and others, purchased G. R. Bryon's contract on Jockey Steve Wida. Trainer Clint Dewitt had both shoulders broken when a horse collided with him during the training hours on Saturday.

T. Hodge purchased Coombs and Kerry Lass at private sale. J. P. Phillips bought Irish Maid.

A. CULMER LEADS FIELD.

But Drops Out of Match Play on Southern Links.

BELLEAIRE HEIGHTS, Fla., Feb. 16.—The annual Washington's birthday tournament began here to-day with a qualifying round in which there was an entry of 129 players. A. Culmer, of Jacksonville, led the field with a 78, but dropped out of match play. His nearest rival was Courtland Van Clief, of Buffalo, who got around in an even 80.

The summary:

First Sixteen—Courtland Van Clief, Buffalo, 80; W. A. Stickney, St. Louis, 81; Ellsworth Augustus, Cleveland, 81; H. J. Topping, Greenwich, 82; George Morse, Rutland, Vt., 84; Dewitt Bach, Cincinnati, 84; I. S. Robertson, Rochester, 86; H. K. Kerr, Greenwich, 86; A. J. Carty, Ohio Valley, 87; J. B. Schlottman, Detroit C. C., 87; Fred D. Keller, Rockford C. C., 87; W. F. Whitemore, Hartford, 88; W. Ingersol, Rockford Hi, 88; Clarence Hobart, New York, 88; W. L. Ross, Inverness, 89; C. H. Gardner, Providence, 89.

FOUR MOTORCYCLE RECORDS.

DAYTONA, Fla., Feb. 16.—Certified world's motor cycle records were established on the beach here yesterday by L. E. Parkhurst for the one, two and five mile and one kilometer distances. The mile event, made in 34.89 seconds, or at a rate of 103.1 miles an hour, brought this record back from Australia, where it stood at 35 seconds flat.

Parkhurst made the two miles in 1 minute 12.65 seconds, the five miles in 3 minutes 2.32 seconds and the one kilometer in 21.64 seconds.

HAVANA ENTRIES.

First Race—Maiden two-year-olds; three furlongs; purse, $600—Vic Munoz, 108; Bertha Mintz, 108; Felix M., 111; Katherine Beal, 112; Dorothy, 112; Firefly II., 112; Palatee, 115.

Second Race—Three-year-olds and upward; claiming; purse, $600; five and a half furlongs—*Vain Chick, 92; *Sherry, 92; Rockpage, 99; *Clip, 103; Lillian G., 108; *Venetian Boy, 108; Glider, 110; Busondel, 110; Flying Dart, 112; *Shasta, 112; Sophie K., 112; Apple Jack, 114.

Third Race—Three-year-olds and upward; claiming; purse, $600; five and a half furlongs—*Lucille, 92; *Lama, 103; *Weymouth Girl, 103; Ambassador, 111; 103; D. C. Girl, 105; Wil Woods, 110; Mellora, 112; *Artist, 112; *Ham..., 112; Tarascon, 113; Royalty, 114; *Bulgen, 117.

Fourth Race—Four-year-olds and upward; claiming; purse, $600; five and a half furlongs—*W. Ward, 102; *Peasant, 103; *Corrency, 105; Allaglow, 108; *Nolawn, 113; *Right Angle, 113.

Fifth Race—Four-year-olds and upward; claiming; purse, $600; five and a half furlongs—Dainty Lady, 106; Iron Boy, 108; Eddie Traster, 108; Hasty Cora, 110; Blanche Donaldson, 110; Blanchita, 110; King Tuscan, 112; Keymar, 112; Peaceful Star, 112; Amalba, 112; Whippoorwill, 112; Quin, 112.

Sixth Race—Four-year-olds and upward; claiming; one mile; purse $600—*Jack Healy, 101; Chansonette II., 104; *Jack Dawson, 106; *Timothy J. Hogan, 108; *Pretty Baby, 108; Goldstone, 109; Legacy, 109; *Zodiac, 109; *Unar, 109; *Attorney Muir, 109; *Half and Half, 109; Heads Off, 111; *Manokin, 112.

*Apprentice allowance claimed.

HOCKEY VICTORY FOR THE TIGERS

Princeton Defeats Pennsylvania in New Philadelphia Palace by 7 to 2.

Special to THE SUN AND NEW YORK HERALD.

PHILADELPHIA, Feb. 16.—Princeton, combining better teamwork play and speedy interference, defeated Penn in an new Ice Palace to-night, 7 to 2. The Tigers scored one goal in the first period, four in the second and two in the third, while Penn netted the puck once in the second and third periods.

Despite the apparent one-sidedness of the score the Red and Blue team, considering their lack of experience and practice, played a remarkable game against their more experienced and better coached opponents. The Tigers had a whirlwind attack with speedy passing that completely upset the Red and Blue, especially in the second period, when the Tigers eluded Goalkeeper Keffreys four times. Had Farrah, Pringle and Barkalow been assisted in the same manner in which that trio played the score would certainly have been much closer and the game more exciting. The lineup:

Princeton.		Penn.
Maxwell	Goal	Jeffreys
Bell	Point	Barkalow
Haight	Cover point	Cape
Ehret	Right wing	Brett
Keyes	Left wing	Pringle
Knox	Centre	Kerns
Terrey	Rover	Farrah

Goals—First period—Haight (Princeton), 3 minutes 3 seconds. Second period—Keyes (Princeton), 7 minutes 20 seconds; Knox (Princeton), 8 minutes 40 seconds; Cochran (Princeton), 10 minutes 30 seconds; Kerns (Penn), 12 minutes 16 seconds; Haight (Princeton), 13 minutes 19 seconds. Third period—Knox (Princeton), 7 minutes 42 seconds; Haight (Princeton), 8 minutes 10 seconds; Pringle (Penn), 10 minutes 30 seconds. Substitutions—First period (Princeton), Tallman for Ehret; second period, Cochran for Keyes, McPhee for Maxwell; third period (Penn), Minor for Barkalow, Barkalow for Minor, Boyd for Brett; (Princeton), Keys for Cochran, McPhee for Maxwell. Referee—Sixsmith, Pittsburg A. A. Goal judges—H. A. Page, Montreal, and A. Stuts, Aviators Club. Time of periods—Three of 15 minutes each.

FAST RACING ON ROLLERS.

More than 2,000 people witnessed the races of professional and amateur roller skaters at the Ninth Regiment Armory Sunday night. Irvin Shotland of Newark won the amateur race in 2 minutes 36 3-5 seconds. Archie Buxton of Coney Island was second. Willie Blackburn of New York city won the professional race in 2 minutes 26 2-5 seconds. He was closely pressed by J. J. Timney of Brooklyn. Bennie Kaplan of Pittsburg was third.

GIRLS WILL CLASH IN HOCKEY GAME

Barnard Classes of 1920 and 1921 Are Ready for College Championship Contest.

Following, perhaps a bit belatedly, the example of their brother collegians at Harvard, Yale, Princeton and other institutions, girls of Barnard College are getting back to a peace basis in the matter of undergraduate activities. The change from little more than a year ago when Barnard graduates and undergraduates were employed in 262 different occupations connected with war work is made apparent by the announcement that the classes of 1920 and 1921 will struggle for the hockey championship of the college in a game to be played at noon to-day in the outdoor rink at Claremont avenue and West 119th street.

The last game played at Barnard was in 1914. The outbreak of the war in that year put an end for the time being to what had been one of the most popular diversions at Barnard. Even though a little late in getting back to a pre-war status in the matter of sports, in hockey at least, Barnard is several steps ahead of Columbia, which this year has no hockey team.

The representatives of 1920 on the ice will have the loudly outspoken support of their own classmates and the members of the class of 1922, while the junior seven will be strongly backed by the members of the classes of 1921 and 1923. An admission fee will be charged and the proceeds will be devoted to the college endowment fund, the campaign for which was begun on Lincoln's Birthday.

DATE FOR FENCING MEET.

Intercollegiate Championship Will Be Held April 16 and 17.

Millard J. Bloomer, Jr., secretary-treasurer of the Intercollegiate Fencing Association, yesterday announced the date and place for the annual intercollegiate championships for this year. As usual the classic will be held at the Hotel Astor, the preliminaries on April 16 and the finals on April 17. It is expected that Yale, Harvard, Annapolis, Pennsylvania, Bowdoin and Columbia will be represented. Dartmouth and Massachusetts Institute of Technology also have taken up the sport and there is a possibility that they may enter the association in time to compete.

SUN AND HERALD RACING CHART

NEW ORLEANS, Feb. 16.—Weather clear; track fast.

FIRST RACE—Three furlongs. For two-year-old maidens. Purse, $700. Off, 2. Time, 36 seconds. Start good. Won driving. Place same. Winner, b. c. by Meelick—Regga. Owner, G. L. BLACKFORD. Trainer, R. N. Vestal.

Horse.	Wt.	PP.	St.	¼	Fin.	Jockey.	Open.	High.	Close.	Place.	3d.
Centimeter	116	7	2	2[1]	1½	Sm'llwood	30-1	40-1	30-1	12-1	6-1
Ben Valet	116	2	1	1[1]	2[1]	Dreyer	8-5	2-1	8-5	4-5	1-4
Alberta S.	113	8	3	3[1]	3[1½]	Coltiletti	13-10	8-5	3-2	1-2	1-4
Miss Pluvious	113	6	4	4	4	Lyke	8-1	10-1	6-1	2-1	1-1
Northern Lady	112	9	6	6	5	Jackson	30-1	30-1	30-1	10-1	5-1
Hunters Point	116	5	7	7	6	Metcalf	26-1	30-1	29-1	10-1	5-1
Mattie B. Kent	113	10	6	8	7	Howard	16-1	15-1	12-1	5-1	5-2
Audrey A.	113	3	9	5	8	McDerm't	30-1	25-1	30-1	12-1	6-1
Charley Boy	116	4	10	9	9	Kelsay	30-1	30-1	30-1	12-1	6-1
Vera Twyford	113	1	8	10	10	Troxler	8-1	12-1	10-1	4-1	2-1

Centimeter, well up from the start, was forced wide a trifle at stretch turn, but outgamed Ben Valet in final strides. Ben Valet bore out some at first turn, but held on well under stout urging in last sixteenth. Alberta S. had to go wide, but closed a good gap and finished fast. Miss Pluvious showed a good effort. Vera Twyford tired in last sixteenth.

Scratched—No Fooling, Scotty, Tutt, Omer K., Runimic, Buddie Kean.

Owners—1, G. L. Blackford; 2, D. T. Morris; 3, J. W. Schorr; 4, G. W. O'Brien; 5, M. F. Nouant; 6, E. Cebrian; 7, Romer & Brumfield; 8, Knebelkamp & Howerton; 9, C. T. Worthington; 10, Williams & Grant.

SECOND RACE—Six furlongs. For three-year-olds and upward. Claiming. Purse $700. Off 2:26. Time, 1:14. Start good. Won driving. Place same. Winner, br. f., 4, by Watervale—Rock of Gold. Owner, T. H. WILSON. Trainer, R. R. Wilson.

Horse.	Wt.	PP.	St.	¼	½	¾	Fin.	Jockey.	Open.	High.	Close.	Place.	3d.
Goldvale	104	12	6	7[1]	4[1]	3[1]	1[h]	Erickson	6-1	7-1	6-1	5-2	6-5
Bellringer	111	6	7	5[1]	2[h]	2[h]	2[1]	Thurber	10-1	10-1	7-1	3-1	7-5
Promise Me	111	1	3	3[1]	2½	4[1]	3[1]	Pauley	4-1	6-1	4-1	2-1	1-1
Fireplace	104	2	1	1	2	1	4	Stack	4-1	5-1	9-2	2-1	1-1
Miss Orb	101½	11	8	6	6[1]	5	5	Judge	15-1	20-1	15-1	6-1	3-1
Durward Roberts	113	8	12	9	9	6	6	Lyke	10-1	15-1	15-1	6-1	3-1
Gas Mask	109	5	9	11	11	7	7	Dreyer	20-1	20-1	20-1	8-1	4-1
Loan Shark	106	4	10	12	12	12	8	Kennedy	50-1	60-1	50-1	20-1	10-1
Neg	106	9	4	8	8	10	9	Whit'gton	20-1	30-1	20-1	8-1	4-1
Doctor Zab	106	10	5	2	7	11	10	Coltiletti	4-1	7-1	6-1	5-2	6-5
Kingling II.	111	3	2	10	10	9	11	Burke	15-1	20-1	20-1	8-1	4-1
Joseph P. Murphy	113½	7	11	4	5	8	12	Butwell	4-1	6-1	4-1	8-5	4-5

Goldvale, lucky for entire trip, but losing by going wide, finished with determination and outstayed Bellringer. Latter moved up with a rush in last eighth, but weakened near end. Promise Me went forwardly for most of the trip. Fireplace tired fast in stretch. Miss Orb showed a good effort. Durward Roberts closed a good gap.

Scratched—Pastime, Sabretash, Sybil, Ina Kay.

Owners—1, T. H. Wilson; 2, E. K. Bryson; 3, Hall & Debolt; 4, D. Wendle; 5, J. L. Abar; 6, J. Lowe; 7, J. D. Missick; 8, B. A. Whitney; 9, L. G. Morris; 10, Hill & Friedhoff; 11, Mrs. J. P. Mayberry; 12, G. W. Forman.

THIRD RACE—Six furlongs. For three-year-olds and upward. Claiming. Purse, $700. Off, 2:51. Time, 1:13 1-5. Start good. Won driving. Place same. Winner, ch. g., 3, by Harrigan. Owners, FRY & DAHNKEN. Trainer, F. Farrar.

Horse.	Wt.	PP.	St.	¼	½	¾	Fin.	Jockey.	Open.	High.	Close.	Place.	3d.
Bobby Allen	107	6	2	1½	1½	1½	1½	Murphy	10-1	10-1	8-1	3-1	8-5
Siesta	110	7	7	2[h]	2½	2[h]	2[h]	Wright	12-1	15-1	12-1	4-1	2-1
Assume	117	3	6	5[2]	3[1]	3[1]	3½	Stack	11-10	7-5	7-5	1-2	1-4
A. N. Akin	112	5	3	6	6	5	4	Willis	18-5	5-1	5-1	8-5	4-5
Pullux	115	8	1	4	4	4	5	Kelsay	7-1	10-1	8-1	3-1	8-5
Lady in Black	100	1	8	8	8	6	6	Coltiletti	4-1	4-1	3-1	1-1	1-2
Who Cares	108	4	5	7	7	7	7	Jarvis	20-1	30-1	20-1	12-1	6-1
Mark West	104	2	4	3	6	8	8	Pierce	100-1	100-1	100-1	40-1	20-1

Bobby Allen, showing most speed, moved into lead at once and holding on gamely won for entire trip. Siesta went forwardly throughout and finished gamely. Assume had to go wide most of the way and finished gamely. Pullux tired. Lady in Black ran as if best, was practically left and suffered interference at lower turn and was retarded in stretch when she could not get through.

Scratched—Celto, Opportunity, Blaise, Port Light, Bon Tromp, Poultney, Bagpipe, Hunterman.

Owners—1, Fry & Dahnken; 2, J. R. Skinker; 3, J. Leonard; 4, E. Trotter; 5, W. Perkins; 6, J. W. Schorr; 7, J. L. Solomon; 8, Sunnyland Stable.

FOURTH RACE—One mile. For three-year-olds and upward. Purse $1,500. Off 3:14. Time, 1:39 4-5. Start good. Won driving. Place same. Winner, ch. h., 6, by Phoenix—Courtisane. Owners, MARSHALL BROTHERS. Trainer, L. F. Marshall.

Horse.	Wt.	PP.	St.	¼	½	¾	Str.	Fin.	Jockey.	Open.	High.	Close.	Place.	3d.
Courtship	110	3	1	1[2]	1[1]	1[1]	1[1]	1[1]	Kelsay	7-5	11-5	2-1	7-10	1-3
Fort Bliss	108	6	2	2[4]	2[3]	2[3]	2[2]	2[nk]	Coltiletti	6-1	6-1	5-1	8-5	7-10
Piedra	101	4	5	5[3]	5[3]	4[3]	3[h]	3[h]	Boyle	10-1	12-1	12-1	4-1	8-5
Lively	105	5	4	4	3	3	4	4	Smith	11-5	2½-1	3-1	7-10	1-4
Matinee Idol	108	1	3	3	4	5	5	5	Stack	5-1	6-1	16-5	6-5	1-2
Ballet Dancer II.	103	2	6	6	6	6	6	6	Thurber	15-1	20-1	20-1	7-2	2½-1

Courtship moved into lead at once and held sway for entire trip but had to be urged some near end. Fort Bliss went forward all the way but was tiring near end. Piedra finished gamely. Lively tired. Matinee Idol was all over the track and given bad ride.

Scratched—Cerinus and Woodstone.

Owners—1, Marshall Brothers; 2, J. R. Skinker; 3, Kirkfield Stable; 4, J. L. Solomon; 5, M. Goldblatt; 6, W. McLaughlin.

FIFTH RACE—One mile and seventy yards. For three-year-olds and upward. Purse $800. Off 3:38. Time, 1:45 3-5. Start good. Won driving. Place same. Winner, b. c., 4, by Ivan the Terrible—Lassie. Owner, E. T. ZOLLICOFFER. Trainer, W. A. McKinney.

Horse.	Wt.	PP.	St.	¼	½	¾	Str.	Fin.	Jockey.	Open.	High.	Close.	Place.	3d.
Duke John	114	6	2	3[1]	2[1]	3[2]	2½	1½	Thurber	6-1	6-1	5-1	2-1	7-10
Sir Grafton	103	8	8	8	8	8	4[3]	2[1]	Coltiletti	13-5	3-1	13-5	1-1	4-5
War Club	101	3	3	1[1]	1½	1[h]	1[h]	3¾	Smith	5-1	7-1	7-1	2-1	4-1
Yaphank	104½	4	6	2	2	2	3	4	Boyle	12-1	15-1	15-1	5-1	2½-1
Grand Slam	102	2	1	4	4	4	5	5	Stack	2-1	2-1	8-5	7-10	1-3
Gain de Cause	98	7	7	7	6	6	6	6	Richcreek	15-1	20-1	20-1	8-1	4-1
La Poudre	100	1	5	5	5	5	7	7	Kelsay	10-1	15-1	12-1	5-1	2-1
Gourmand	114	5	8	6	7	7	8	8	King	20-1	20-1	20-1	10-1	5-1

Duke John was reserved off early pace, responded gamely when called on and got up in final few strides. Sir Grafton ran as if best, broke slowly, was distant trailer in early stages and finished fastest of all. War Club tired in final sixteenth. Yaphank weakened in stretch. Grand Slam was done after going half mile.

Scratched—The Lamb, Miss Sterling, Barenka, Jim Hastings, Rainbow Girl, Escp.

Owners—1, E. T. Zollicoffer; 2, R. B. Dwyer; 3, E. B. Mosar; 4, R. Loh; 5, R. Sowers; 6, Mrs. J. Arthur; 7, O. Vest; 8, N. Quinn.

SIXTH RACE—One mile and a sixteenth. For four-year-olds and upward. Claiming. Purse, $700. Off 4:05. Time, 1:48 1-5. Start good. Won handily. Place driving. Winner, b. m., 7, by Ddrim—Dawis. Owner, F. REGAN. Trainer, W. Short.

Horse.	Wt.	PP.	St.	¼	½	¾	Str.	Fin.	Jockey.	Open.	High.	Close.	Place.	3d.
Dorcas	99	2	2	3[1½]	2[h]	2[h]	1[h]	1½	Stack	5-1	8-1	7-1	2-1	1-1
Bar One	108	3	4	7[2]	7[1]	1[1]	4[1]	2[h]	Coltiletti	4-1	4-1	18-5	7-5	7-10
Goldcrest Boy	103	1	1	2[1]	1½	1½	2[h]	3[h]	Richcreek	4-1	5-1	5-1	6-5	3-5
Marauder	106	10	5	8	8	7	5	4	Pierce	8-1	15-1	15-1	6-1	3-1
Toddler	101	4	6	5	6	5	6	5	King	15-1	20-1	20-1	8-1	4-1
Hadrian	105	7	10	6	4	4	3	6	Wright	4-1	6-1	6-1	2-1	1-1
Glassful	107	1	7	10	7	6	8	7	Moore	10-1	15-1	15-1	6-1	3-1
Crumpsall	107	5	3	1	2	3	7	8	Kelsay	15-1	20-1	15-1	6-1	3-1
Mount Ross II.	115	6	9	9	10	10	9	9	Sm'llwood	6-1	6-1	5-1	2-1	1-1
Dandy Dude	111½	8	8	4	5	6	10	10	Howard	20-1	25-1	25-1	10-1	5-1

Dorcas, well ridden, was saved in early running and when urged in stretch went to front to win drawing away. Bar One met with repeated interference first part of race, closed big gap in stretch. Goldcrest Boy tired near end from efforts to keep pace with Crumpsall. Marauder closed with rush. Crumpsall quit badly after setting a good pace.

Scratched—Deckmate, Paddy Dear, King Neptune, Tanlac, Grandee, Dioscorida, Alhena, Prunes.

Owners—1, F. Regan; 2, H. Rosecher; 3, G. B. Wagnon; 4, H. Oots; 5, P. Dunne; 6, J. C. Ferris; 7, H. S. Koppin; 8, Doscoris Stable; 9, Mrs. J. Phillips; 10, Pickwick Stable.

SEVENTH RACE—One mile and a sixteenth. For three-year-olds and upward. Claiming. Purse $700. Off 4:29. Time, 1:49 1-5. Start good. Won easily. Place driving. Winner, br. g., 5, by Bobbie Kean—Eminola. Owner and trainer, M. SMITH.

Horse.	Wt.	PP.	St.	¼	½	¾	Str.	Fin.	Jockey.	Open.	High.	Close.	Place.	3d.
Capital City	112	8	5	4[1]	4[1]	2[1]	1[1]	1[2]	Pierce	7-5	8-5	13-10	1-2	...
Nellie Wilwer	96	1	1	1[1]	1[1]	1[1]	2[h]	2[h]	Jarvis	8-1	10-1	7-1	2-1	1-1
Lottery	114	6	7	6[2]	6[2]	5[2]	3[1]	3[1]	Kelsay	6-1	9-1	8-1	3-1	7-5
Bogart	109	2	2	2	2	3	4	4	Stack	8-5	11-5	11-5	7-10	1-4
Rappahannock III.	102	4	4	3	3	4	5	5	Kennedy	15-1	20-1	20-1	6-1	3-1
Brian Boru	114	5	6	5	5	6	6	6	Burke	15-1	20-1	15-1	6-1	3-1
Geo. Muehlebach	107	7	8	7	7	7	7	7	Bryson	30-1	40-1	40-1	12-1	6-1
Misalliance	105	3	3	8	8	8	8	8	Canfield	50-1	60-1	50-1	20-1	10-1

Capital City began faster than usual, was held off early pace until after rounding stretch and drew out to win in a canter when called on. Nellie Wilwer showed most speed to stretch, where she tired. Lottery came with a good rush last quarter. Bogart weakened in stretch running. Rappahannock quit badly.

Scratched—Grumpy, James, Juanita, Indian Spring, Caraway, Baby Sister, Will Do, Verity, Semper Stalwart and George Washington.

Owners—1, M. Smith; 2, J. W. Tate; 3, Marshall Brothers; 4, B. E. Chapman; 5, Mrs. J. L. Paul; 6, J. M. Booker; 7, Mrs. V. Manale; 8, P. J. Douglas.

ROD AND GUN NEWS

HIGH WATER FOR LOCAL ANGLERS FROM FEBRUARY 17 TO FEBRUARY 22.

Date.	Sandy Hook (The Horseshoe) A.M.	P.M.	Princess Bay A.M.	P.M.	Jamaica Bay (Canarsie) A.M.	P.M.	Governors Island A.M.	P.M.	Willets Point A.M.	P.M.	New London A.M.	P.M.
February 17	5:47	6:14	5:52	6:19	6:32	6:59	6:28	6:53	9:26	9:54	7:34	7:58
February 18	6:31	6:57	6:36	7:02	7:16	7:42	7:04	7:28	10:00	10:25	8:13	8:36
February 19	7:12	7:38	7:17	7:43	7:57	8:23	7:36	7:59	10:35	10:58	8:52	9:14
February 20	7:52	8:18	7:57	8:23	8:37	9:03	8:08	8:31	11:12	11:34	9:30	9:52
February 21	8:31	8:57	8:36	9:02	9:16	9:42	8:39	9:10	11:51	—	10:09	10:32
February 22	9:10	9:38	9:15	9:43	9:55	10:23	9:14	9:40	12:13	12:32	10:49	11:14

Anglers Club to Discuss Headquarters.

The Anglers Club of New York will give a dinner to-morrow evening at the Advertising Club, 47 East Twenty-fifth street, at which will be discussed the desirability of leasing a room for permanent headquarters for the club. Previous to the dinner the committee which have looked into the matter of obtaining such a room will report to the officers and directors, and following the dinner the matter will be discussed by the club's membership.

Deer Visits Boonton for Food.

BOONTON, N. J., Feb. 16.—A young deer has been seen for several days past near this town. The deer first came to town during a heavy snowstorm, apparently driven from the woods by hunger. It was given food and returned for more each day.

It was first seen in one of the principal streets, trying to get into the garage of Freeholder Charles E. Estler. When the doors were opened to let it in it became frightened and ran away. It was next seen near the Presbyterian Church.

Later it jumped from a thirty foot wall, injuring one of its front legs and cutting its neck.

On Digging a Hole in the Ice.

How a little incident will start a chain of thought! On Sunday, back of our East Orange house, I got an ax and chopped a hole through the ice to a drain in order that the water from the thawing snow and ice might run off.

As I made the ice fly, the first thought that came to me was "Tamarack's" jumping on me hard for not holding an ax properly when I camped with him last February about this time in the lower Adirondacks.

And as the ice began to crack and the water seep through, how it recalled Lewey Lake and Jim Sturges and "Tamarack." Jim Sturges on that Adirondack hike, the night we camped at Whitney Lake, put out a minnow trap in the hope of getting minnows for the pickerel that roamed Lewey Lake, underneath the ice. In the morning we found two minnows that were caught trying to get Jim's gingerbread.

On snowshoes we carried those two pickerel, along with camping paraphernalia, sixteen miles to Lewey Lake, where instead of camping at night we found the fine warm hotel of E. H. Galusha.

The next morning we put the two minnows on hooks and fished for pickerel, only one fish being alive. Biting was slow and while Jim was digging a hole in another part of the lake "Tamarack" decided to take pictures. So I pulled up the only live Whitney Lake minnow we had (called by "Tamarack" a "Whitney bloater") and stood poised for the camera. It never dawned upon me that with the temperature at freezing that would have ended the water career of the one live fish bait we had.

Before "Tamarack" could snap the picture, Jim yelled: "Hey, put that fish back!" It was the only time in ten days that Jim actually showed a sign of impatience.

All this ran through my mind as I dug that hole in the ice to the drain, but it wasn't near so much fun digging in the yard, "Tamarack," as chopping holes in Lewey Lake in the hope of getting a pickerel like that taken earlier in the season by E. H. Galusha, 29¾ pounds. Outing trips like these make for delightful memories; eh, "Tamarack"?

BILL CROCKETT.

New York, Feb. 17.

Resident and Non-Resident License Laws.

While we are on the subject of a resident fresh water fishing license fee, in the event that this may become a matter for legislation, would it not be wise to amend the present law so that non-residents would be subject to the same fee as resident fishermen?

In the latest issue of "Field and Stream" there is the following editorial in reference to the non-resident license law:

"Is the non-resident license law American? Because you live on one side of the road is it right that you should have to pay $10 or $25, as the case may be, to hunt on the other side, just because a State line happens to run down that road? Where rivers form the State lines, as is often the case, one side or the other is apt to have all the waterfowl shooting. Very often the stream hugs the bluffs and all the bottom land lies on one side.

"Towns and villages are invariably built in the bluffs to protect them from high water and when the gunners from these towns wish to cross the river to shoot on the bottom marshes and lakes opposite they meet the non-resident license law. Any one of three things may happen to a sportsman so situated. He may buy a non-resident license, become a law breaker or quit shooting.

"The State of Utah has taken the stand that a non-resident citizen of the United States is as welcome to hunt in that State as a resident. A $2 license fee is required of residents and non-residents alike.

"No one can truthfully claim that the non-resident license law in any way protects the game, except that it may provide a slight increase in the funds of the local State game department. In many cases it does not even do this. Where a large city is situated close to or on both sides of a State line it is almost impossible to apprehend the shooter who prejures himself by claiming residence other than his own in order to secure a cheaper hunting license.

"In our relations with game law officials in many different States we have often noticed an increased activity on the part of wardens when an opportunity presented itself to apprehend a shooter from some other State hunting without a non-resident license. In nearly all cases the officers were much more interested in such investigations than where a chance for actual game protection would have been the result. This shows the true status of the non-resident license law—a State rivalry that certainly is undemocratic. Some States even go so far as to charge a non-resident fee only to residents of States having a similar law. We are glad to see Utah take the plunge and hope other States will follow."

This is put forward merely as a suggestion, I preferring to leave the discussion of its merits or demerits to wiser and older heads than mine.

C. P. DORFF.

736 President street, Brooklyn, Feb. 16.

The "Beachnuts" "Corking" Good Time.

A rumor is going the rounds of certain Brooklyn resorts where fishermen congregate that when the "Beachnuts" were at Montauk Point they had a corking good time until "Tamarack" tied the corkscrew on his line, thinking it was a three way swivel, and lost it at the first cast.

I wish to say there are times in every up to date fisherman's life when it is very difficult to distinguish between a corkscrew and a three way swivel. It appears to me very bad taste to select "Tamarack" as an exception to a general rule.

New York, Feb. 16. SEARCH ME.

BLUE AND WHITE WIN AT HANDBALL

Defeat C. C. N. Y. and Elect Riccio Captain of Team.

P. M. Riccio, star of the Columbia University handball team, was unanimously elected to the captaincy of the Blue and White aggregation after the Columbia players had decisively defeated the C. C. N. Y. team on Morningside Heights yesterday afternoon. According to the schedule announced recently by Manager H. La Guardia the next match will be contested against the Lone Star Boat Club on Friday 21. Attempt to form a league of their own by the Blue and White players. The last match in which H. Schrier defeated Milgram of C. C. N. Y. lasted more than an hour and was by far the most exciting contest of the day's tourney. In the last match of the doubles, in which Riccio and Pierson defeated Seltzer and Lillienbloom, Seltzer while trying to get a high one ran into a pillar in the auxiliary gymnasium, striking his head and making it necessary to postpone the match until later. The summaries:

Singles—Blum of C. C. N. Y. defeated J. Harris of Columbia, 15—21, 21—14, 21—13; P. M. Riccio of Columbia defeated Seltzer, C. C. N. Y., 19—21, 21—9; H. Schrier, Columbia, defeated Milgram, C. C. N. Y., 21—15, 19—21, 20—22.

Doubles—Schrier and Penn, Columbia, defeated Milgram and Wol, C. C. N. Y., 6—21, 12—21; Riccio and Pierson, Columbia, defeated Lillienbloom and Seltzer, C. C. N. Y., 15—21, 14—21.

LEVINSKY BEATS TURNER.

Special to THE SUN AND NEW YORK HERALD.

DETROIT, Mich., Feb. 16.—Battling Levinsky of Philadelphia, light heavyweight champion, successfully defended his title at the Arena Gardens to-night when he won the decision from Clay Turner, the St. Paul Indian fighter, in ten rounds of tame boxing. Levinsky had the better of six of the ten rounds.

NEW ORLEANS ENTRIES.

First Race—Old Glory Purse; two-year-olds; purse, $700; three furlongs: John S. Reardon, 116; Silver Springs, 116; White Star, 116; Land's End, 112; Tenite, 113; Cointreau, 112; The Moor, 110; Omer K., 110; Fading Star, 107.

Second Race—Page Purse; three-year-olds; purse, $800; mile: Bread Man, 114; Who Cares, 107; Ballybell, 105; Wendy, 102; Allivan, 102; Dominican, 101.

Third Race—Purse $800; Gen. Pershing Handicap; three-year-olds and upward; six furlongs: Pickwick, 125; American Ace, 119; Tacola, 118; Ticklish, 115; Arnold, 115; Marie Miller, 111; Charley Leydecker, 110; Mahony, 102; Iwin, 100; Legotal, 101; Buckhide, 96; Toe the Mark, 92. Also eligible: Marmite, 98.

Fourth Race—Purse $5,000; Mardi Gras Handicap; three-year-olds and upward; mile and a quarter: Rancher, 120; Slippery Elm, 118; Bolster, 114; Bondage, 110; Damask, 108; Sands of Pleasure, 108; Courtship, 106; Pictor, 108; War Mask, 106; Ragiuour, 104; Prospector, 102; Piedra, 100; Tailor Maid, 96.

Fifth Race—Purse, $800; Foch Purse; four-year-olds and upward; one mile: Rancher, 113; War Mask, 111; Woodstone, 111; Ed Stone, 100; Night Wind, 108; Sans Peur II., 106; Manoevre, 106; Docod, 104; Lazy Lou, 100; Sweeping Glance, 96.

Sixth Race—Purse, $700; Argonne Purse; four-year-olds; mile and a sixteenth: Saint's Bridge, 110; Tantalus, 108; Grandee, 106; Joseph P. Murphy, 100; *Sun God, 111; *Wadsworth's Last, 110; The Belgian II., 108; *Mountain Rose II., 107; *Frank Monroe, 105; *Merchant, 106; *Sir Grafton, 99; *Celto, 98; *Rookery, 98.

Seventh Race—Purse $700; claiming; three-year-olds and upward; one mile and a sixteenth: Caballo, 111; Ponderosa, 111; Scourgeman, 113; Water War, 109; Little String, 107; Indolence, 107; W. H. Buckner, 107; Sophie Gatewood, 104; Doctor Criegler, 102; Gadling, 92; *Philistine, 106; *Handfull, 104; *Sea Urchin, 102; *Tit for Tat, 101. Also eligible: Bethel Bill, 97; *Triumphant, 98; *Merry Lass, 101; *Blue Thistle, 107.

*Apprentice allowance claimed.

200 HORSES AT AUCTION

To Be Sold on Wednesday, February 18, at 11 A. M., on the Premises of

THE BERGEN HORSE CO.

515 Communipaw Ave., Jersey City, N. J.

10 seasoned horses used by a local firm, all in good flesh and ready for instant use.
110 seasoned horses consigned by local owners, the kind that will give satisfaction.
20 horses consigned by Dr. T. A. Bown, Chariton, Iowa, all ready for immediate use.
28 horses consigned by L. Warsaw, Indiana; the best load of horses ever offered at auction; among them three roan geldings weighing over a ton each.

E. C. Burdick—Auctioneers—P. Petersen

AUTOMOBILE EXCHANGE

AUTOMOBILE AUCTION
Van Tassell & Kearney
(Established 1867)
126-128 East 13th St.
Today (Tuesday), February 17,
AT 12 O'CLOCK NOON.
This sale will comprise a great many pleasure and business cars, the property of different consignors.
Special mention of the following is ordered:
STEARNS-KNIGHT LIMOUSINE; has starter, lights, wire wheels, etc.
PACKARD BERLIN, 6 cyl., 7 pass.
CADILLAC BERLIN LIMOUSINE; starter, lights.
LOCOMOBILE LANDAULET; electrically equipped; starter, lights, etc.
DODGE 1916, 5 pass. touring.
HUDSON TOURING with winter top, starter and lights.
LOZIER 7 pass. touring.
STUDEBAKER TAXI.
FORD TRUCK with special top body.
Premises steam heated day and night.
L. R. DUNKLEY, Auctioneer.

NEW & USED
Phianna Murray
Lancia Federal Truck
(3½ Ton)
guaranteed
AND OTHER CARS
MORTON W. SMITH CO.,
19 W. 44th St. 1138 Murray Hill

U. S. ARMY TRUCKS
PURCHASED BY US IN SEMI-ASSEMBLED CONDITION AND COMPLETELY ASSEMBLED IN OUR PLANT.
BEST MAKES. VERY REASONABLE.
WILL ARRANGE TERMS.
BELBAR AUTO CORPORATION
580-584 JACKSON AV., BRONX (380 Melrose).

TRUCKS—TRUCKS—TRUCKS.
February Sale Now On.
If You Want a Truck Visit Us.
Rebuilt and overhauled 1½ to 6½ ton PACKARDS, PIERCE-ARROWS & WHITE TRUCKS, 1918-1919; ALL GUARANTEED. OVER 400 TO CHOOSE FROM.
TRANSIT STORAGE WAREHOUSE, 178-186 Vanderbilt Ave., Brooklyn. Telephone 2532 Prospect.

4 TON PACKARD DUMP
Hudson Simplex, Mercedes and Fiat Chassis, to be sold at a sacrifice.
PACIFIC MOTOR CAR EXCHANGE CO., 221 West 53d St. New York City.

CADILLAC 57 Imperial limousine, special leather upholstery; car in very excellent condition; immediate delivery. Write or wire F. E. McFADDEN, 24 Garfield av., Detroit, Mich.

CADILLACS, Victorias, sedans and tourings; all overhauled, repainted and guaranteed; extremely low prices. DE LAMATER MOTORS CORPORATION, 157 Columbus av., corner 67th st. Columbus—5484.

PACKARD, 3-25 sedan, special six passenger Judkins body, and of the latest production; immediate delivery may be had. Write or wire F. E. McFADDEN, 24 Garfield av., Detroit, Mich.

LOCOMOBILE 1919 Limousine, used for months; condition new throughout. STARK, 23 W. 62d St.

NEW Packard sedan body, four passenger, inside drive, ready to mount. LEROY H. GROSS, 1778 Broadway. Circle—4528.

OVERLANDS AND WILLYS-KNIGHTS Reconditioned; all models. Open evenings. WILLYS-OVERLAND, Inc., B'way and 50th st.

PACKARD Twin Six roadster; perfect condition. WOLFMAN CO., 1202 Atlantic ave., Brooklyn. Phone Decatur 6290.

MERCER, 22-72, four passenger sport, in first class condition, but only fair paint; cord tires; six wire wheels; price and demonstration on application. Earle Lansdell Co., McFadden Building, Hackensack, N. J. No dealers.

PIERCE-ARROW, 6-38 1916 town car; Brewster body; newly painted; also touring body in good condition. 121 East 73d st. Phone Lenox—9634.

FORD 1917, panel body; slightly used; looks like new; will give any demonstration. F. L. GARAGE, 110 West End av. Phone Columbus 1675.

PACKARD 1918 TOURING. Condition new throughout. STARK, 23 W. 62d St.

Pierce 1918, 48 Touring. Condition guaranteed. STARK, 23 W. 62d st.

FRANKLIN sedan, latest model, brand new, never used; for sale, market price. J. S., 381 Herald, Fulton st.

PACKARD, 1917, 2-35, touring; perfect condition. STARK, 23 West 62d st. Columbus—4986.

ROLLS-ROYCE 1920 post-war model chassis. R. UNDERHILL, Telephone 5813—Vanderbilt.