

**GIRL WITH WEAVER
HOUR BEFORE DEATH**

**She Tells of Visits to Road-
house and of His Taking
Her Home.**

CRASH STILL A MYSTERY

**Coroner Asserts It Was Accident and He Was Robbed
When Senseless.**

Inquiry into the death of George H. Weaver, vice-president of the Romington Typewriter Company, who was fatally injured when his automobile was wrecked early Sunday morning on White Plains road, near Bronxville, revealed yesterday that up to an hour

before the crash he was in the company of a stenographer, Miss Helen Meier, an employee of the Sivanoy Golf Club. Miss Meier, a resident of Bronxville, was questioned at Bronxville by Coroner George Engle and her answer practically ended the investigation into his death.

Coroner Engle's theory, as he explained it last night, is that Mr. Weaver's death was purely the result of an accident that grew out of his inability to control the big car. The finding of the manufacturer's pocketbook half a mile away from the scene of the wreck indicates, the Coroner declared, that he was robbed while unconscious.

Miss Meier, whose home is in Bronxville, was found yesterday afternoon after it had been rumored through Westchester county that Mr. Weaver was seen in the company of a young woman several hours before the accident. She told without hesitation about meeting Mr. Weaver Saturday afternoon. They had dinner at the Sivanoy Golf Club Saturday night. At 9 o'clock they left to go to a roadhouse in the Boston Post road. They remained there two hours, during which time Mr. Weaver, according to her statement, had several drinks.

Later they went to another roadhouse, on the boundary line between

Bronxville and Yonkers. Here Mr. Weaver had more drinks, she said. She insisted she drank nothing. It was 1 o'clock when they got into the automobile and drove away from the roadhouse. Mr. Weaver was at the wheel of the machine. She said that he drove to her home and left her there about 1:30 o'clock.

Coroner Engle believes the Weaver automobile was in a slight collision before the young woman was taken home. His theory is based on the finding of a splinter of bark on one of the wheels.

It was learned yesterday that Mr. Weaver cashed a check for \$39 early in the evening, and a tabulation of the same he spent in the various roadhouses indicated he should have had about \$8 left when the accident occurred. This money was found in a pocket of his trousers. But whoever took his watch and chain and pocketbook evidently undertook to strip the automobile, according to Coroner Engle and the police. The grease cups had been removed from many of the bearings and one of the axles was missing when the wreck was first inspected.

The autopsy performed yesterday by Dr. Oliver L. Austin of Tuckahoe showed Mr. Weaver's death was caused by a fracture of the skull. He also suffered internal injuries and fractures of the left arm and leg. Coroner Engle announced last night that his investigation will proceed today.

**4 RUNAWAY GIRLS
FOUND IN DANCE HALL**

Partners of Chinese and Others at 4 Cents a Head.

Four of ten girls who were arrested Saturday night in a Third avenue dance hall admitted yesterday in Women's Court that they had run away from home. Eibel O'Neill, a policeman, attached to the staff of Deputy Police Commissioner O'Grady, said the girls, whose ages range from 15 to 20, were employed as instructors, and that they were dancing with Chinese and men of other nationalities. The girls testified that they received four cents from each ten cent dance ticket purchased, and said that they could not discriminate.

The four who admitted they had run away from home were Irene Lein of 1523 First avenue, May Phillips, 86 Clinton street, and Katherine Bell and Beatrice Loft, both of 236 Fifth street, Jersey City. Virginia Blauplan of 233 West Twenty-second street, another of the ten, asserted she was the wife of one of the proprietors of the dance hall. Magistrate Norris adjourned the case until today and committed the girls to the Florence Crittenton Home in \$300 bail each.

**It reached your eyes—
Did it reach your HEART?**

You've seen the Interchurch advertising. In newspapers. In magazines.

You know that 30 great denominations are cooperating in a world plan to make each church and each denomination render bigger, broader service for all mankind. You know something of the needs that must be met—

- more and better hospitals
- more and better Christian schools
- more doctors abroad
- more teachers abroad
- a living wage for ministers
- Americanization
- meeting the rural problem
- an expanding program in our American cities
- an adequate program of Evangelism for the whole world.
- to make the spirit of Jesus dominant in our national and world problem and program

You've read of this—it reached your eyes, but has it reached your heart?

Millions of members of our churches have already responded. Generously! The response is growing every day, every hour. But hundreds of thousands who are not connected with the churches, but are friendly to the Evangelistic and Philanthropic program of the churches, have not been reached—hence, this direct appeal.

If you have not been asked to give your share to this, God's work for mankind, give now and give from your heart.

NOW!

Give now. Don't wait longer for a canvasser to call. You need send no payment now—your promise will be sufficient.

Please fill out the pledge below. Give the maximum amount according to your ability to give or as you have been prospered—this has meant thus far amounts ranging from many hundreds or thousands per month down to \$50 a month, \$25 a month, \$5 a month, \$1 a month—even the smallest amount will help carry on the great work of the Kingdom of God just that much further. Write your address plainly and mail the pledge below today.

**INTERCHURCH
WORLD MOVEMENT**

The publication of this advertisement is made possible through the cooperation of 30 denominations.
Tear off and Mail TODAY!

In recognition of the goodness of God, I want to assist in making possible the enlargement of the missionary, benevolent, educational and philanthropic work of the COOPERATING CHURCHES IN THE INTERCHURCH WORLD MOVEMENT And I hereby agree to give, for one year only, May 15th, 1920-May 15th, 1921, the sum of \$....., which I promise to pay in

- monthly installments, beginning May 15th, 1920.
 - quarterly installments, beginning May 15th, 1920.
 - payment in full by check herewith.
- (Indicate by cross-mark which method of payment you select.)

Name

Street Address

City State

Send pledge or make out check to
GEORGE M. FOWLES, Treasurer, 45 West 18th Street, New York City

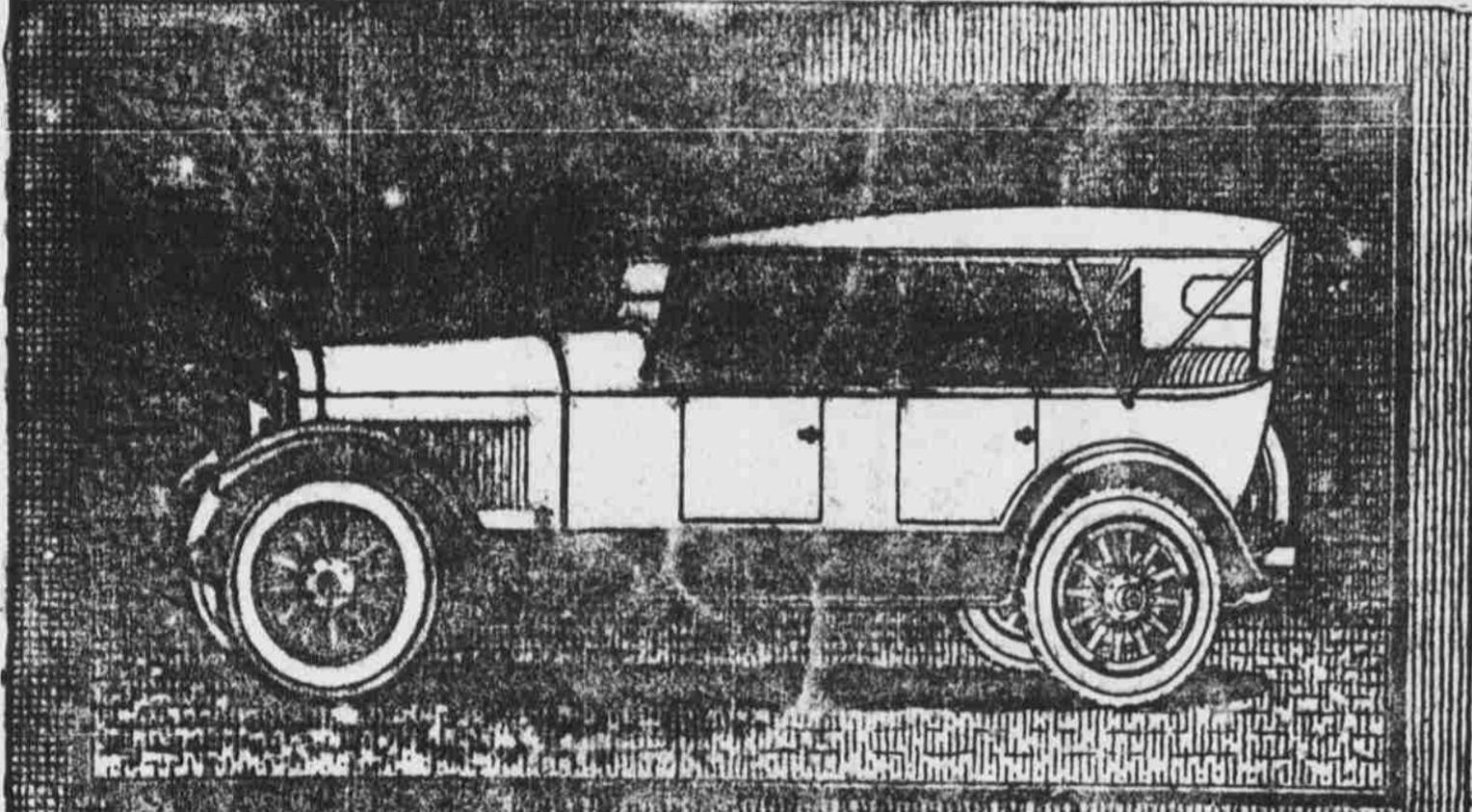

**The Determining Influence
Among Motor Cars**

ONLY things of acknowledged worth can acquire and retain the prestige of leadership. The world is not disposed to patronize failures; but it is quick to emulate success. Consider the recent marked changes in the design and construction of motor cars. Then recall which car it was that first introduced these striking advancements.

Cole Creations Strike New Note

The low bevel-edged body panel; the high cow; the square corners at the rear; the valanced top; the keen aeroline from stem to stern have become the outstanding characteristics of motor car designing.

All of these trace their origin to the Cole Aero-EIGHT.

Aerotype construction with its attendant 15,000 miles on tires; its wealth of reserve power; its tenuous road adherence; its increased gasolene economy; its swift acceleration and wide range of performance have elevated automobile standards.

And aerotype construction was first applied to the automobile by Cole engineers.

Acknowledged as the sponsor of the present vogue in motor car design as well as a leader in mechanical achievement, the Cole Aero-EIGHT is seasons ahead.

Its prestige is being retortified again and again by the determining influence it continues to exercise over the works of its contemporaries, who have accepted Cole standards as the ones to which they, themselves, would build.

And with the ownership of the Cole Aero-EIGHT goes that feeling of pride in the possession of a thing whose worth is acknowledged by the eagerness of others to follow its example.

RUSSELL L. ENGS, INC., DIST.

1804 Broadway, New York. Tel. Circle 510
At 59th Street

COLE MOTOR CAR COMPANY, INDIANAPOLIS, U. S. A.

THERE'S A TOUCH OF TOMORROW IN ALL COLE DOES TODAY

COLE DEALERS—METROPOLITAN DISTRICT

Bridgeport	Comp.	F. L. Mills	Mt. Vernon	N. Y.	Howard E. Lutz
Brooklyn	N. Y.	Royal White Corp.	Jarvis	N. Y.	Wallace Motor Car Co.
Crane-on-Hudson	N. Y.	Croton Garage Co.	Newburgh	N. Y.	G. & G. Automobile Sales Co.
Crane-on-Hudson	N. Y.	N. Y. Motor Sales Corp.	White Plains	N. Y.	Thorn & Thorn, Inc.
Millerton	N. Y.	Dutchess Auto and Supply Co.	Watertown	N. Y.	Love's Garage, Inc.
Kingston	N. Y.	Peter A. Black	Watertown	N. Y.	Watertown Buick Co.