MUNYON'S

I will guarantee that my Rheumatism Cure will relieve lumbago, sciatica and all rheumatic pains in two or three hours, and cure in a few days.

MUNYON.

At all druggists, 25c. a vial. Guide to Health and medical advice free. 1505 Arch st., Phila.

RHEUMATISM

THREE VICTIMS OF FIRE.

One Person Burned to Death, at Ashtabula—Two Perished at Trimole.

ASHTABULA, Oct. 3.—Three wooden business houses, owned by M. Kohne, were totally destroyed by fire. A search of the ruins revealed the charred remains of Harry Randall, beter known as Tug Wilson, who had conducted a ferry line here for years. Total loss on building and contents, $7,000; partially insured.

TRIMBLE, Oct. 3.—The house of Fred Exenhammer, three miles nort of here, burned, and two children, the only occupants of the house, were burned to death.

Fels-Naptha soap is as good for the clothes as it is for the washer.

5c: and the 5c back from your grocer if not satisfactory.

Fels & Co, makers, Philadelphia.

BAR-BEN

THE GREAT RESTORATIVE.

TRADE MARK.

Bar-Ben is the greatest known nerve tonic and blood purifier. It creates solid flesh, muscle and STRENGTH, clears the brain, makes the blood pure and rich, and causes a general feeling of health, power and renewed vitality, while the generative organs are helped to regain their normal powers, and the sufferer is quickly made conscious of direct benefit. One box will work wonders, six should perfect a cure. 50 cts. A BOX; 6 boxes, $2.50. For sale by druggists everywhere, or mailed, sealed, on receipt of price. Address DRS. BARTON AND BENSON, 331 Bar-Ben Block, Cleveland, O.

"ALL BAR-BEN SOLD AT LESS THAN 50 CENTS A BOX IS NOT GUARANTEED BY US."

DISASTROUS

Attempt to Duplicate Feat of Champion High Diver.

Ever since the high diver appeared in this city at the street fair, small boys have been attempting to duplicate his trick.

Monday evening a number of youngsters gathered on S. College st. to witness the performance of Philip Austgen, a youth who believed he was to shine some day as a great artist. His first attempt at hight diving proved disastrous. He struck on his arm, dislocating the elbow joint. He resides at 309 South College st.

At the Grand.

The Ideals opened a week's engagement at the Grand Opera house Monday evening, presenting "In the Heart of the Storm." The company is stronger than ever and the large audience thoroughly enjoyed the drama. The Twentieth Century band furnished excellent music. "Lost in New York" is announced for Tuesday and the balance of the week the plays will be, "The Ladder of Life," "The Charity Girl," "The Census Taker," "The Irish Hero," "Fanchon," etc. Matinees will be played on Wednesday and Saturday.

A MASSACRE FEARED.

Scary Letter From Outlander, at Johannesburg.

BRITAIN'S MILITARY ACTIVITY.

There Was a Rumor That the Boers Had Captured Dundee, In Natal, but It Was Not Confirmed—Some Members of Parliament Returned to London.

LONDON, Oct. 3.—No confirmation is obtainable from any source of the report contained in a dispatch to the Exchange Telegraph company that the Boers have captured Dundee.

No exceptional activity was shown at the government offices. Mr. Chamberlain and the Earl of Selborne were absent from the colonial office, but Lord Lansdowne, General Lord Wolsley and General Sir Evelyn Wood were busily engaged at the war office. General Sir Redvers Buller called at the war offices and a special board meeting was held. Naturally nothing of the discussion was made public, but it was understood that General Sir Redvers Buller will not proceed for the Cape until next week, except in case of unforeseen developments.

Many members of parliament are returning to town in anticipation of an early summoning of the houses of parliament. It is the general impression that, although some speakers may express disapproval of the government policy, few will go to the extreme of voting against the required credit. It is considered more probable that they will abstain from participating in a division.

A letter from an Outlander received in Birmingham was published. The writer said:

"If it comes to a fight, I believe the Boers will make a massacre of it, blow Johannesburg to bits and shoot us on sight. In fact, I have been told so by one in office."

Reports from various arsenals and garrisons in Great Britain testify to the active continuance of military preparations. The reserves have received preliminary notice to be prepared, and several regiments have been notified to hold themselves in readiness for active service.

Confessed Seeing Double Murder.

WASHINGTON, Pa., Oct. 3.—George Ward, a colored man, gave himself up to the district attorney here, confessing that he witnessed the shooting of Alexander Wustlish and wife at Stockdale last Friday night, but that he ran when another man did the firing. This third man is not one of those now in jail here.

Dewey's Grand Uncle Dead.

SHEFFIELD, Ills., Oct. 3. — Harvey Henry Dewey, grand uncle of Admiral Dewey, died at the home of his son, E. F. Dewey, in this city. He was born in the old Dewey homestead, in Berlin, Vt., Dec. 30, 1809. In 1863 he moved to Sheffield. His son, William Dewey, is mayor of this city.

ROME, Oct. 3.—A committee has been formed to inaugurate an international Catholic congress in 1900. The vatican prohibits ecclesiastics to adhere to the Orientalist congress, which is patronized by the king.

BILL

Of Wigley Brothers

Caused a Lively Discussion In Council.

City Clerk Authorized to Borrow $21,000.

Money Will be Distributed In Four Funds.

Resolutions and Ordinances Passed—Other Matters.

The matter of paying a bill separate from the pay roll at council meeting Monday night, which called for $250 to be paid Wigley Bros. as part of a compromise for the damage on the new retaining wall on Bowery st. corner Ash, called forth considerable discussion.

Mr. Amer finally made a motion that the contractors be given $200. This was passed and the bill sent back to the commissioners for approval. It will come before the council at next meeting. Commissioner McGarry is much opposed to paying the contractors more than $185, which he says is all that is due them.

City Civil Engineer John W. Payne presented a report setting forth the points he learned at the Syracuse convention. He recommended that the houses of the city be renumbered.

Bids of Geo. B. Harring & Son for improving Merriman st., price $2,968.55; S. C. McGowan for putting in sewer at Renner's brewery, price $1,786.04; J. Wildes & Sons, laying sidewalks in city for the year beginning Oct. 2, price $1,281.85, this amount specified by the city engineer by using as a basis the amount of work done last year upon which to figure the lowest bid for this year. Bids accepted.

Resolutions and Ordinances.

Resolution to establish grade on Kirkwood st., from Market to Buchtel ave., adopted; resolution to award to Brewster Coal company contract for furnishing city with coal, adopted; resolution authorizing the City Clerk to secure a loan of the following sums of money for four months at 5 per cent for general fund, $6,000; street, $6,000, fire, $5,000; police, $4,000, adopted; ordinance to levy special tax for improving Johnston st., from Arlington to McGowan, passed; resolution providing sidewalk on both sides Thornton st., from Main to Amherst, adopted; ordinance to construct local sewer on Harvard st., from Thornton to Russell ave., passed.

Miscellaneous.

Mr. Brady asked what had become of Campbell st. improvements, and also again urged that the peddlers' ordinance be given attention. The licence question was referred to the ordinance committee. Solicitor Esgate said that Campbell and Market sts. improvement matters would receive attention later. "The lawyers are now too busy with politics to attend to such matters until after election," said he. But the Solicitor said he would do all he could with the matter.

Citizens claim the Buckeye Sewer Pipe company and the Akron Brick & Tile Co. use too heavy blasts at their clay banks, throwing dirt and stones about private residences.

Reports and Petitions.

Citizens on Maiden Lane alley claim that some ground has been removed from their property and that sewer pipe has been uncovered.

Spicer st., east side near Exchange be filled in.

Citizens on Grant st. want street car work pushed along.

Citizens want Euclid ave. from Pine st. west flooded.

Citizens want telephone poles removed from sidewalks on Wooster av., between Bell and Bare.

Arrests made last month 159.

Cost of keeping poor, $161.04.

Street Committee reported in favor of re-establishing grade on Kirkwood sts, also to widen the gutters on North Summit st. to six feet.

Council adjourned for two weeks.

Dr. Bull's Cough Syrup Cures the

Most stubborn coughs, colds and lung affections. Even incipient consumption has been successfully cured by this marvelous remedy. Sufferers will obtain relief after a few doses.

President Will Go to Chicago.

WASHINGTON, Oct. 3.—A committee representing the Chicago Fall Festival association, composed of John S. Miller, General John McNulty, General T. M. Anderson, William A. Talcott, S. W. Stratton, William C. Smith, A. H. Revell and Matson Hill, called on President McKinley and assured him that the trouble with the labor unions concerning the cutting of the cornerstone for the Chicago federal building had been settled and there would be no hitch in the ceremonies. The president accepted the invitation.

ARE YOUR KIDNEYS WEAK?

Have You Bladder or Uric Acid Trouble?

You May Be Afflicted and Not Know It.

To Prove For Yourself the Wonderful Curative Properties of Swamp-Root, the Great Kidney Remedy, Every Reader of "The Akron Daily Democrat" May have a Sample Bottle Sent Absolutely Free by Mail.

It is now conceded by eminent scientists that the most important organs of the body are the kidneys. They filter your blood and work away night and day, whether you are asleep or awake.

People are apt to believe that kidney disease is a rather rare disease, but statistics have proven that it is a most common trouble.

And the proof of this is that most diseases, perhaps 85 per cent., are caused in the beginning by disorders of the kidneys.

BECAUSE they fail to filter your blood.

Your other organs may need care—but your kidneys most, because they do most.

If you are sick, begin doctoring your kidneys, because as soon as they are well they will help all the other organs to health.

When your kidneys are not doing their work some of the symptoms which prove it to you are pain or dull ache in the back, rheumatic pains, sciatica, sediment in the urine, scanty supply, scalding irritation in passing it, obliged to go often during the day and to get up many times during the night; uric acid, sleeplessness, nervous irritability, sallow, unhealthy complexion, puffy or dark circles under the eyes, loss of energy and ambition.

If your water when allowed to remain undisturbed for twenty-four hours forms a sediment or settling, or has a cloudy appearance, it is evidence that your kidneys and bladder need immediate attention.

Swamp-Root is the great medical triumph of the 19th century, discovered after years of untiring effort and research, by the famous kidney and bladder specialist, Dr. Kilmer. It will be found by both men and women just what is needed in all cases of kidney, liver, bladder and uric acid troubles.

This famous new discovery, Swamp-Root, will set your whole system right.

The best proof of this is a trial, and nothing could be fairer than the offer to send a sample bottle of Swamp-Root and a book telling all about it, and containing some of the thousands upon thousands of testimonial letters received from sufferers cured. Both the sample bottle and book will be sent absolutely free, by mail, to any address.

The great discovery, Swamp-Root, is so remarkably successful that our readers are advised to write for a free sample, and to be sure and mention reading this generous offer in the AKRON DAILY DEMOCRAT when sending their addresses to Dr. Kilmer & Co., Binghamton, N. Y.

If you are already convinced that Swamp-Root is what you need, you can purchase the regular fifty-cent and one-dollar size bottles at drug stores. Don't make any mistake, but remember the name, Swamp-Root, Dr. Kilmer's Swamp-Root.

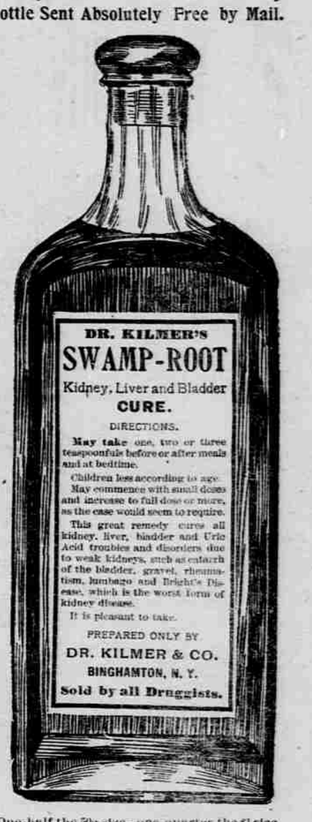

One-half the 50c size—one-quarter the $1 size

ANOTHER DELAY

In Resuming Work at Plant of Strawboard Company.

The American Strawboard company, Barberton, on account of a delay in the arrival of machinery, will not be able to put the plant in operation until November 1. About 100 men will be given employment at the start and the number likely increased later.

Members of Scotsman's Crew Arrested.

MONTREAL, Oct. 3. — Twenty-eight more members of the Scotsman's crew were arrested when they arrived on the steamer Ottoman. When they were searched, over $4,000 in money was found on them, and a quantity of goods and jewelry.

Some men don't appear to be crooked until they are in straitened circumstances.—Cleveland Leader.

ANSWER THIS.

Akron People Are Requested to Honestly Answer This Question.

In Akron there are scores of people who allowed their experience and opinions of Doan's Kidney Pills to be published in our local papers early in 1896, interviewed considerably two years and a half afterwards, they positively assert that the benefit received has been lasting. Is not that remedy worthy of your confidence? This is one of the cases of the many we have:

Mrs. Mary Smetts of 835 Bowery st., says: "In the summer of 1896 I told the people of Akron through our newspapers about the great benefits I had received from the use of Doan's Kidneys Pills. Shortly after I procured them at Lamparter & Co's drug store they cured me of Kidney complaint and released me from a vast amount of suffering. During the two years and a half which have just past the results have been permanent, conclusively proving that the benefits received from Doan's Kidney Pills are not transitory.

Doan's Kidney Pills for sale by all dealers. Price 50 cents. Mailed by Foster-Milburn Co., Buffalo, N. Y. Sole agents for the U. S. Remember the name Doan's and take no substitute.

Don't miss seeing the finest lot of California fruits ever displayed in this city; pears, peaches, plums and grapes. We have provided an immense stock for the Fair this week, bananas, oranges and lemons. Will buy chestnuts, hickory nuts and apples in any quantity.

N. Leskaris Co.
Phone 289. 162 S. Howard st. and 652 South Howard street opp. city building.

FREE LECTURE—The Hon. J. Park Alexander will deliver the first lecture in the Woodland M.E. church lyceum course this evening. Subject "Government." A short program of vocal and instrumental music will precede the lecturer. The meeting is free to all and opens promptly at 7:30.

The Easy Food
Easy to Buy,
Easy to Cook,
Easy to Eat,
Easy to Digest.
Quaker Oats
At all grocers
in 2-lb. pkgs.

Growers of Wine
Catawba Pure, Catawba A, Port, Sweet, Ives Seedling...
Always on hand. All orders promptly filled. Special attention given to all mail orders.
SCHAEDLER & RHEIN, Kelly's Island, O.

The Old Lake View Coal Office
Is in running order, with John Irvin as manager, also office safe for sale. Inquire of
Ritchie Coal Co.
110 West Market street.

N. M. WEYRICK
ATTORNEY-AT-LAW
Office, Second floor, Palmer Block. No. 148 S. Main st.
First stairway north of the I.O.O.F. Temple.

Iron and Brass Castings
For Every Purpose.
A. Adamson,
Exchange and Water Streets.

The Dickson Transfer Co.
Coal, Transfer and Livery
Packing, moving and storing of goods, coaches, coupes and carriages for funerals, weddings, parties and callings.
123 and 125 Carroll st., Tel. 306.

A. D. ELLIS
Coal, Moving Vans, Teaming and Transferring. "Fill your coal bins now and avoid the rush." Office,
Cor. Cherry and Canal sts. Tel. 257.

J. K. WILLIAMS
Machine Shop
General Machine work of All Kinds. Clay Working Machinery for Stoneware a Specialty.

Frank N. Fuchs, Transfer
Coal, transfer and general teaming, rubber tire coaches for funerals, weddings, dances, moving vans, wagonettes, band wagons.
106 Lincoln st., Tel. 564.

TO LOAN
$15,500

Real Estate Security, Farms, Houses, Lots, also on Furniture, Pianos, Office Fixtures, Horses, Wagons, Diamonds, Jewelry, Insurance Policies Or upon anything of value from $1 to $5,000. I also buy Mortgage Notes.

LOANS MADE THE SAME DAY.
BUSINESS STRICTLY CONFIDENTIAL.

H. G. MILLER
Room 47, Central Building. (Old Beacon Block.)

FOR SALE.

FOR SALE—No. 124 Bare st., 9 room, furnace, grate, barn and fruit, also cottage, five rooms, will sell as a whole or separate. For particulars, G. W. Gridley, 48 Central building. Tel. 516. 92tf

FOR SALE—Tennessee phosphate lands H. Wiesener Hammond, 1006 Park building, Pittsburg, Pa. 141-142

FOR SALE—Private sale of household goods, beginning October 3, between 9 a.m. and 5 p.m. Must be sold before October 20. A. W. Fritz, 228 Allyn st. 139-145

FOR SALE—A modern, convenient home at a bargain; all conveniences and large amount of fruit; also for rent if not sold. House is arranged to accommodate two families. A. W. Fritz, 228 Allyn st. 139-145

FOR SALE—Farm of 81 acres. Good buildings, 6 miles west of city on the Smith road. Dr. I. J. Baughman, Montrose, O. 118-195

FOR SALE—Look at 294 S. Wilhelm st., near Crozier, if you want a home cheap. First-class five room house with closets, slate roof, almost new and newly painted, $825 if sold soon. Call on or address Clara A. Lowrey, Tallmadge, O. 129-153*

FOR SALE—Business property and two dwellings, S. Main st.; store room with large lot, $900; 5-room house, Wooster ave., $900; new 5-room house, Holloway st., $875; No. 129 N. Walnut st., $1,000; 6-room house and two lots, Miami st., $1,300; 8-room house Orchard court, $1,350; lots on good street as low as $300; 50 acres with good buildings, near Akron, to exchange for city property. Houses for rent. Money to loan.
J. I. BACHTEL,
tf 188 S. Howard St.

FOR SALE

Large lot, Home st., ninth lot from pavement and car line; only $300 if sold this week.
Good six room house, York st., only $1,000.
Small store room for rent at $6 near city building.
Money to loan at 5 and 6 per cent.
C. H. Jones
118 East Exchange st.

MONEY TO LOAN.

TO LOAN—$300, $500, $800, $1,000 and $2,000. J. I. Bachtel, 188 S. Howard st. 94tf

MONEY TO LOAN—From $5.00 and upward on household goods or any chattle security and allow the goods to remain in your possession. Can repay us in monthly installments. Room 14, Arcade block. Office hours, 8:30 to 11:30 a. m., 1:30 to 5 p. m.
L. C. MILLER & IVY MILLER.
306-321tf

WANTED.

TO EXCHANGE—A first class four horse power electric motor for a ten horse power motor. 91tf

WANTED—At once, a boy; must be over 12 years of age. Inquire or address S. & C. care Democrat office. 141-143

WANTED—A girl to do general housework. Enquire at 503 E. Market st., east half of double house. 141-143*

WANTED—Lady to learn chiropody, facial and body massage or any one of these professions. Drs. Frank Hort and wife. Call 105 N. Summit st. 141-143*

LOST—While shopping at the P H. Schneider Co. store a box from Frank, Laubach & Clemmer's jewelry store containing a silver bracelet with two golden hearts attached. "L. G." appeared on one heart and "Jessie" on the other. Finder will receive reward if left at Democrat office. 141-143*

W. F. COLEMAN
Justice of the Peace and Notary.
205 Wooster avenue.
Houses on monthly payments, choice lots on Wooster av. will be sold at a sacrifice, also greenhouse equipments cheap. A 45 horse-power boiler, almost new. I have the finest allotment in Akron. Lots 60x175 from $100 to $200. Come to see me.

JEWELER.

FOR REPAIRING—See George Haneline. Watches, Clocks, all kinds of Jewelry, 128 South Main st., under red watch sign. 222tf

INSURANCE

The lowest net cost of similar policies is the **true economic test** between reliable companies and is the basis of our comparisons. THE AETNA LIFE INSURANCE CO., Frank O. Newcomb, District Agent, Everett Building. I have a few desirable lots at low prices in good residence parts of the city.

Take Notice
Look for us at S. Howard st. **229**
P. P. BOCK & CO.
Insurance and Loan Agents.

FOR SALE

If you want a first-class driving horse, finely mated coach or carriage team, call at Steiner's Stock Barn, No. 1350 South Main st. Nothing but first-class horses kept in stock.
N. R. STEINER, Prop., Tel. 1734.
John Q. Martin, Mgr. Mch 18, 1900

WANTED TO LOAN
$1,000 to $3,000 at 6 per cent for term of years if security is gilt edge. Inquire at once.
Hale & Coates
Everett block. Tel. 1523

MASSILLON COAL CO.
We have a large amount of money to loan on good real estate security. Low rate of interest. Terms most reasonable.
149 S. Howard st., Phones 582 and 583

STROBEL BROS.
Steam Laundry
New machinery, new location. We guarantee our work. High gloss or domestic finish.
Phone 1432
Nos. 132-137 North Howard st.

PETERSON & WRIGHT
Successors to J. E. Peterson
Grain, Hay, Mill Feed, Cement, Lime, Etc.
Tel. 124 128 NORTH MAIN ST. Peterson & Wright

A pure whiskey agrees with any food, in fact aids digestion. It tones the stomach, increases the flow of gastric juices and so promotes strength and flesh. A pure whiskey like HARPER Whiskey. SOLD BY
WM. WASHER.
144 S. Howard st., Akron, O.

A Critical Eye

There are faults to be detected in all things, and laundry work is no exception. We don't send out bad work. We sometimes get a bad lot of work through our machines, but we don't let our customer get it. We do it over and make it right. You may be as critical as you choose with the work you get from us, but you will find that it is right and that it suits you.

AMERICAN LAUNDRY
405 East Exchange st.
Phone 729 Etz & Reed, Props.

THE NORTHERN OHIO TRACTION CO.
The A., B. & C. Route.
Waiting Room, North Howard St.
Time Card. May 27, 1899.
Cars leave Akron 5:30 a.m., every half hour; 6:30 a.m. until 7 p.m. and at 8, 9 and 10:30 p.m.
Leave Cleveland 5 a.m., every half hour; 6 a.m. until 8 p.m and at 9, 10 and 11:30 p.m.

NOTICE...
For Drugs, Prescriptions, Fancy Articles and Cigars come to the
New Drug Store
At No. 1121 S. Main st., Tel. 1372
ROSS BALYEAT, Proprietor

Notice of Appointment.

Estate of Frederick Hoffmeister, deceased.
The undersigned has been appointed by the probate court of Summit county, Ohio, as administrator w.w.a. of the estate of Frederick Hoffmeister, deceased. All persons indebted to said estate are requested to make immediate payment; and all persons having claims against said estate are requested to present the same for allowance or rejection.
DAVID HERBERICH.
Dated this 25th day of September, A.D. 1899.
Sept 26 Oct 3 10

LOCAL MARKETS.

WHEAT 70 CENTS.

Retail Prices.

Oct. 3, 3 p. m.—Butter, creamery 28c, country 25c, lard 10c; eggs 20 to 22c; chickens, 15c per lb. dressed, spring chicken. 15c a lb.
Corn, ear 25c per bushel, shelled 48c; oats 30c; hay 65 to 70c a hundred; straw 35c a hundred.
Lettuce 12 to 15c perpound. Head lettuce 15c.
Radishes, two bunches for 5c,
Cucumbers, 2 for 5c.
Celery 10c a bunch.
Wax Beans 12½c a measure.
Tomatoes, home grown 10c a 2 qt. measure.
New beets, 2 for 5c.
Potatoes, 70c a bu.
Home grown cabbage, 5 to 10c head
Green Corn 15c doz.

Wholesale Prices.

Wheat 70c; oats 25c; corn, ear, 20c; corn, shelled, 37c; hay, $10:50 to $11; rye, 55c.
Butter, creamery, 23 to 24c; country 15 to 20c; lard, 6 to 6½c; eggs, 17c; chickens, live 7 to 8c, dressed 11c.
Navy beans, $1.60; marrowfat beans $1.90.
Potatoes 40 to 50c.
Cured hides, No. 1, 9¼ No. 2, 8¼c, green, No. 1, 7½c, No. 2 6½c, cured calf skins, No. 1, 10½c, No. 2, 9½c; green, No. 1, 9c; No. 2, 8c; tallow, No. 1, 4c; sheep pelts, 40 to 65c; lamb skins 45c.
Pork, dressed, 5½ to 6 live 4½ to 5c; beef, dressed, 6c to 8½c, live 5½c; mutton, live. 4½c to 5c; dressed, 8½c to 9c; spring lamb, 10c; pork, loins, 10c; veal, live 3 to 5½c, dressed, 9 to 10c.
Sugar-cured ham, 10c to 11¼c; shoulder, 6¾ to 7c; California ham, 6¾ to 7c; bacon, 8 to 9c; dried beef, 15 to 18c; lard, simon pure, 7 in tub; 7¼c in tierces; country kettle 6c; pure lard, 6c.

Lumber.

Hemlock bill stuff $18 per m
Norway bill stuff $22 per m
Yellow pine siding No. 1 $27 per m
Yellow pine flooring No. 1 common $23 per m
Yellow pine ceiling No. 1 $27 per m
White pine lath No. 1, $5 per m
White pine lath No. 2 $4.60 per 1000
Clear red cedar shingles $3.40 per 1000.
Clear hemlock shingles $2.50 per 1000.

DON'T BUY LUMBER
Until you get our prices and see our grades.
The Hankey Lumber Co.,
Wholesale and retail dealers in
..LUMBER..
And manufacturers of
Sash, Doors, Blinds, Etc.
1036 South Main St. - Akron, O.
'Phone 29.

Atlantic Garden
..European Restaurant..
200-202 E. Market st.
Refreshments of all kinds. The celebrated Anheuser Busch Beer always on draught. Meals at all hours at reasonable prices.
Give us a call
We will please you.
DETTLING BROS., Props.

CASPAR ZINTEL

Manufacturer of all kinds of brushes. Orders promptly attended to.
155 S. MAIN ST. AKRON, O.

CLAMS & LOBSTERS
—AT—
THE BANK CAFE,
The Finest Restaurant in Akron.
MEALS SERVED AT ALL HOURS.
FINE IMPORTED AND DOMESTIC
Wet Goods & Cigars
Under Central Savings Bank,
JOHN KOERBER, Prop.

DRINK Burkhardt's Beer
IT'S THE BEST BREWED

GOLD DUST

GOLD DUST
The Best Washing Powder.
Cleans Everything from Cellar to Garret.

DR. MARTEL'S BOOK,
Relief for Women
Sent free, in plain, sealed envelope. Write to-day for this Book, containing Particulars and Testimonials of DR. MARTEL'S
French Female Pills.
Praised by thousands of satisfied ladies as safe, always reliable, and without an equal. Sold by all druggists in metal box. French flag on top in Blue, White and Red. Take no other. French Drug Co., 381 & 383 Pearl St., New York City.

Mark Twain Going to London.

BERLIN, Oct. 3.—Mark Twain (Samuel L. Clemons), arrived in this city from Sweden, enroute to London, where he intends to spend the winter.

Norman Wines Dead.

SANTA BARBARA, Cal., Oct. 3.—Norman Wines, a well known United States mail contractor and stage line owner, is dead. He expired suddenly.

PILES
"I suffered the tortures of the damned with protruding piles brought on by constipation with which I was afflicted for twenty years. I ran across your CASCARETS in the town of Newell, Ia., and never found anything to equal them. To-day I am entirely free from piles and feel like a new man."
C. H. KEUTZ, 1411 Jones St., Sioux City, Ia.

CANDY CATHARTIC
Cascarets
TRADE MARK REGISTERED
REGULATE THE LIVER
Pleasant. Palatable. Potent. Taste Good. Do Good. Never Sicken, Weaken, or Gripe. 10c, 25c, 50c.
... CURE CONSTIPATION. ...
Sterling Remedy Company, Chicago, Montreal, New York. 319
NO-TO-BAC Sold and guaranteed by all druggists to CURE Tobacco Habit.

MAKE PERFECT MEN
DO NOT DESPAIR! Do not Suffer for Longer! The joys and ambitions of life can be restored to you. The very worst cases of Nervous Debility and Impotency are absolutely cured by PERFECTO TABLETS. Give prompt relief to Insomnia, failing memory and the wasting and drain of vital powers, incurred by indiscretions or excesses of early years. Impart vigor and potency to every function. Brace up the system. Give vim to the cheeks and lustre to the eyes of young or old. One 50c box renews vital energy. 6 boxes at $2.50 a complete guaranteed cure or money refunded. Can be carried in vest pocket. Sold everywhere, or mailed in plain wrapper on receipt of price by THE PERFECTO CO., Carlos Blk., Chicago Ill.
For sale in Akron by E. Steinbacher & Co., E. Market st., and Lamparter & Co., 183 Howard st.

WHEN IN DOUBT, TRY
Sexine Pills
They have stood the test of years, and have cured thousands of cases of Nervous Diseases, such as Debility, Dizziness, Sleeplessness and Varicocele, Atrophy, &c. They clear the brain, strengthen the circulation, make digestion perfect, and impart a healthy vigor to the whole being. All drains and losses are checked *permanently*. Unless patients are properly cured, their condition often worries them into Insanity, Consumption or Death. Mailed sealed. Price $1 per box; 6 boxes, with iron-clad legal guarantee to cure or refund the money, $5.00. Send for free book.
Address, PEAL MEDICINE CO., Cleveland, O.
Strong Again.
A. Warner, druggist, 208 E. Market.

ELECTRIC LIGHTED TRAINS
Of the Chicago & North-Western Ry. afford the best service between Chicago, St. Paul and Minneapolis. Leave Chicago every night at 6:30. The track and equipment are of the highest standard. Low rate tourist tickets to St. Paul, Minneapolis, Lake Minnetonka, Duluth, Helena, Butte, Yellowstone Park, Portland, Tacoma, Seattle and Alaska.
For particulars apply to your nearest ticket agent or address
Chicago & North-Western Ry.
Principal agencies:
Chicago, 193 Clark st.
Cleveland, 127 The Arcade

TAKES A HIGH PLACE.

Stands Well In the Estimation of the People.

Attention Is Naturally Excited When Anything Is Praised by People Whom We Know.

A thing that stands high in the estimation of the public, and which is especially recommended by the Ohio people, naturally excites our attention more than if our people did not praise the article. Such a thing is going on right here in this state every day, people are praising Morrow's Kid-ne-oids because they cure. There is no deception, no humbug, they do positively cure and we furnish the evidence.

Mr. and Mrs. P. Remby, 534 Short st., Cambridge, Ohio, says: "Our four year old son was troubled with weak kidneys all his life and we were never able to get anything that would cure him until we heard about Morrow's Kid-ne-oids and they have completely cured him of his trouble. Mr. Remby was also cured of kidney disorder by the use of Morrow's Kid-ne-oids in a very short time."

Morrow's Kid-ne-oids are not pills but Yellow Tablets, and sell at fifty cents a box, at all drug stores and at John Lamparter & Co.'s drug store.

Mailed on receipt of price. Manufactured by John Morrow & Co., Chemists, Springfield, Ohio.

Notice of Appointment.

Estate of Patrick Coughlin, deceased.
The undersigned has been appointed by the probate court of Summit county, Ohio, as administratrix of the estate of Patrick Coughlin, deceased. All persons indebted to said estate are requested to make immediate payment; and all persons having claims against said estate are requested to present the same for allowance or rejection.
KATE COUGHLIN.
Dated this 26th day of Sept., A.D. 1899.
Oct 3 10 17