IN THE OIL FIELDS

Office: 6241 W. H. PECK Residence: 2442

OIL MARKET QUOTATIONS.

Kan and Okla	$2.25	North Lima ..	2.38
Healdton	1.45	South Lima ..	2.38
Corsicana (lt)	2.25	Wooster	2.58
Corsicana (hv)	1.30	Indiana	2.28
Electra	2.25	Princeton	2.42
Henryetta	2.25	Somerset	2.60
Caddo (lt) ..	2.25	Ragland	2.72
Caddo (hv)..	2.25	Illinois	2.42
Caddo (32dg) ..	2.25	Canada	2.78
Canada	2.23	Elk Basin (Wy)	1.85
Penn.	4.00	Grass Creek ..	1.85
Corning	2.85	Big Muddy ..	1.50
Cabell	2.77	Salt Creek ..	1.50

Now the War Is Over.

Now that the armistice has been declared and the power of Germany has been broken it is time, that the oil business was left absolutely alone and to work out its own destiny.

The statement attributed to Mr. McAdoo and given on this page is disconcerting to say the least, so far as the oil business is concerned which is the one particular business that has not profiteered to the extent of a single dime and it is entitled to be left alone and that quickly.

Right now is the time or at least as soon as peace terms have been agreed upon and the sooner the better for all concerned. There is no justice in making a government machine out of the oil business and it should be frowned upon by every man having the interest of Tulsa at heart.

Fast Work in Pipe Line Construction.

The Gypsy Oil company, having purchased the good 160 acres in 17-27-8 with two wells, at Saturday's sale of the Osage sale stuff, and the Gulf Pipe Line company has already begun laying of a six inch line connecting with the main line from Cushing to Butler county, Kansas, which will be 17 miles in length and will continue westward to the Mervine pool at Newkirk, a distance of 12 miles, where the Gypsy has one of the best looking leases in the pool.

It is certainly quick work and as it is only three days since the purchase was made and all preliminary work is being done at one and the same time. Right-of-way men are busy as the surveyors proceed with the survey, pipe is being unloaded and ditching is already started.

The big well is reported now as making between 4,000 and 5,000 barrels by the Gypsy company, who ought to know, although the scouts who traverse that country are reporting it at 5,000 today. It is located in the southwest corner of the 160 and the other well is only 300 feet away and is still making 200 barrels. Other drilling in that vicinity has produced only gas, not having been drilled to the lime.

These two wells may prove shortlived, but then again they may hold up as well as anything to be found anywhere whether in the Bartlesville sand or not. The Gypsy, having purchased them, will be able to make other tests and do it with an idea of preserving a careful record of sands and then can figure out just how good their purchase is. It may be a fluke and the Gypsy people are not at all optimistic.

It is interesting to note that W. G. Skelley, who purchased an offset for $88,000, which is doubtless the best purchase made over there, like all the stuff that is sold, is so high on account of the big well and this is true with everything that is sold over there. When H. V. Foster and associates paid $200,000 for 160 acres it was on acount of having three direct offsets and not on account of geological structure as the Daily Oklahoman has stated.

A Long Lost Well.

The first map of Oklahoma that the writer ever saw had a well marked over in the country north of Ponca City and another at Red Fork with one or two on the townsite at Bartlesville and two or three at Muskogee.

Later on when the center of the oil industry was established at Tulsa E. M. Riese, who is now in California and is in partnership with with H. F. Sinclair and the Sawyer Bros., had a circular or handbill inviting everybody to come and see the "oil well" and come on foot because the roads would be too much blockaded by teams to get near enough to the well to see anything.

This well, near Ponca City, had seemed to be entirely forgotten and no one up to now had been found who knew anything about it, but today going over the map with Henry McGraw of the Gypsy Oil company, he pointed out a couple of wells on the land now held by the Jens-Marie, one of which he said was drilled 22 years ago by a newspaper man formerly of Newkirk, but now of Wichita, whose name is Lincoln McKinley, and while Mr. McGraw is not certain which of these two wells was the McKinley well, he thinks his brother, J. J. McGraw, can tell all about it.

It is decidedly interesting as showing how luck goes in the oil game, as this well must have been within a quarter of a mile, or a little more, of the big wells causing so much excitement over there in the Mervine pool. It appears that on account of the early test, J. J. McGraw has kept alive the lease held by the Diamond Oil company in which he is interested along with E. W. Marland, George Miller and perhaps some others, and in fact drilled a test himself some years ago on this same farm, but none of them were ever drilled below 1,600 feet.

Last week the Diamond Oil company completed No. 2 on the farm referred to, which started at 1,800 barrels, and No. 3 is now completed and is good for 80 barrels. This is a west offset to the Jens-Marie on the same farm where the early drilling was done and which is still making 50 barrels.

This pool does not look as though it were going to be a location wide and runs from the northwest to the southwest with the best production at the center of 15-27-3. For instance the Carter Oil company has a well, No. 2 Hays just completed in the same section, where the top of sand shows at 3,097, which is 22 feet deeper than the No. 1 on the same farm. However, the Diamond Oil company has made a location for the No. 4 west of the No. 2 which is still making 1,800 barrels instead of going north.

The Gypsy Oil company appears to be inside the big stuff and is drilling at 1,740 feet in the No. 1 Eckley which well is located in the northeast corner of the southwest of 15, and is drilling No. 2 at 2,600, located in the southeast corner of the north half of the southwest of the same section.

Of course, with all the gamble that goes with the oil game, any old thing is likely to happen, but certain this man McKinley came near being the hero of a wonderful pool whether this well drilled by him was the well referred to in the circulars or not. His well is said to have shown for gas only, whereas the circulars that invited to come over to the big doings, describes an oil well.

E. Reynolds in Town.

E. Reynolds, who owns most of the land in the town of Leonard, is in the city and it is the first time in several months that he has been around the lobby. While in Detroit this summer the writer ran across by accident a great friend of Mr. Reynolds' who is a prominent iron manufacturer and who comes occasionally to Tulsa to visit M. Reynolds. He has the honor of having the town of Leonard named after him and modestly said, "You see what m. friend did to me when he named a town after me and some of these days I am going to start something there so that town will be big enough to annex Tulsa."

McAdoo Pessimistic.

The chaotic condition of world finance makes it necessary for American people to prepare for further heavy taxation and bond issue, Secretary McAdoo warned today.

"We do not know exactly where we stand," said he. "We know there are hundreds of millions yet which the war department must spend, but we don't know how long the heavy burden will last. Of this much we are sure, that there must be more Liberty loans and there must be a long season for heavy taxes."—Houston Fible & Co.

Dale Shaffer in Town.

Dale Shaffer arrived in Tulsa yesterday and while here held a conference with G. A. Gifford, production man for the Barbara Oil company, which is the name of the Shaffer concern that operates in the south end. He stated that the line connecting the Barbara Oil company's production with the refinery at Cushing is making good headway and that better than 30 miles had been laid. There remains but eighteen miles to be connected up.

Missed His Connections.

E. E. Shock, who came all the way from New York to meet the refiners at their meeting Monday, missed his connection at St. Louis in the most aggravating manner. Mr. Shock had traveled night and day without even a berth to sleep in at night, and then was held up twenty-five minutes at East St. Louis while all the west bound trains were leaving. We was not only disappointed, but so were the refiners.

It Wants a Double Celebration.

R. E. Fuller, who cleaned up a fortune in the Cushing field, wires that he would like exceedingly well to celebrate the armistice and puts it thusly: "Wish we could all celebrate event together. Peace coming after event of Nov. 5th. It makes us all jubilant."

The above came in a wire to his friend P. E. Magee, of the Union National Bank.

D. W. Moffit Coming.

D. W. Moffit, who has been ill since August 1 at his home in Wichita, is expected here sometime this week for a visit. He will be sure of a warm welcome as there has been no man who has accomplished more than Mr. Moffit for the upbuilding of the oil industry.

In the Osage.

The Gypsy Oil company test on the Logan in 24-24-8 is drilling at 2,030 feet.

The same company's test on the Bigheart in 5-25-10 is drilling at 1,716 feet.

BUTLER COUNTY, KAN.—The Empire Gas & Fuel Co. No. 57 in the east half of the southwest of 2-26-4 on the P. Pankon farm is good for 400 barrels. This company's well No. 49 on the Peder Pankon in the east half of the northeast of 2-26-4 is good for 570 barrels. No. 8 on the east half of the southeast of 3-26-4 on the J. L. Shriver farm is good for 140 barrels. No. 10 on the Shriver farm in the southwest of the southeast of 3-26-4 is a 90-barrel well. No. 7 is good for 150 barrels and No. 2 on the same farm is flowing 30 barrels daily.

The Uncle Sam Oil company No. 1 on the W. G. Turner farm in the north half of the northwest of 10-26-4 is good for 140 barrels.

NOWATA COUNTY—The Ohio Cities has a 15-barrel well in No. 5 T. J. Theruton in the north half northeast of southwest of the southwest of the northeast of the southwest of 33-26-15.

The Western Development company No. 2 W. Sanders in the east half of the southeast of 11-25-11 is good for ten barrels.

The Commercial National Bank of Nowata No. 2 in the west half of the northwest of 30-26-15 is good for 20 barrels. This company's No. 2 on the Wilkinson & Painter, north half of the northwest of 30-26-15 is good for 20 barrels.

K. K. Riber, agent, No. 9 of the Theodore Kulschinski farm in the north half of the northwest of 20-26-15 is good for 20 barrels.

YOUNGSTOWN POOL—The Producers and Refiners corporation is drilling at 1,700 feet in its No. 4 Sewall farm in the northeast of 2-13-11. The same company is spudding No. 5 Sewell in the same section. The rig is up for No. 8 on the same farm in the southeast corner of the west half of the northeast of 2-13-11.

The Producers and Refiners corporation is putting in the 6-inch and packing on the Eliza Johnson in the southwest corner of the northeast of 30-13-12. This well is showing up fine and has made several flows.

IN THE OSAGE—Carter and Graham's No. 5 in 6-24-10 is mudding off gas at 1,100. The well is showing for about 2 million feet. No. 6 in the same section is drilling at 800 feet and No. 7 spudding.

Carter and Graham have moved rig No. 2 in the northeast quarter of 6-24-10 and will be drilling in a day or two. No. 4, which is one location east of No. 3 offsetting Carter & Graham's No. 7 is a rig building.

FRANKLIN COUNTY, KAN.—Fishman & Lowestin, No. 5 Greb in the southeast of the southeast of 8-16-21 is dry.

Emerson Carey and others No. 1 E. D. & E. Adams in the west half of the northwest of 20-16-21 is dry.

Hayburt and others No. 5 on the Rich farm in the northeast of the northeast of 6-17-21 is good for 3 barrels.

AT BEGGS—Producers and Refiners No. 1 Becky Coleman in the northeast of the southwest of 36-15-11 is on top of the sand at 2,295 feet and showing for two million feet of gas. It also has a good showing of oil. It is shut down and connecting up the tanks and expects to drill in this afternoon.

AT BROWNWOOD, TEXAS—Burford & Brimm are underreaming to set the 6-inch casing at 2,130 feet in their test 27 miles south of Brownwood.

The Eastern Oil company is shut down waiting on a mast at 1,485 feet and is on top of the lime on the Burford & Brimm block of acreage.

SOUTH OF STONEBLUFF—R. G. Goble is putting his well No. 2 Townsend, 30-15-16, on the pump and will soon be able to see what a shot has accomplished for him. It is unusual to shoot wells in that vicinity.

STEPHENS COUNTY—The Texas and Grant well in Stephens county is making 3,000,000 of gas at 2,000 feet.

The Lone Star Cook well in 64-15 is good for 2,000,000 feet of gas and 150 barrels of oil.

WEST OF OKMULGEE—The Gypsy Oil company is drilling at 1,000 feet on the Star farm in 17-13-12 and has a location for No. 2. The same people are drilling No. 4 Cable in 36-14-11 at 1,720 feet.

DRUMRIGHT—The Cosden Oil & Gas Co. has timbers on the ground for a test in the southeast of the southwest of the southeast of 31-17-15.

AT YALE—The Gypsy Oil company's No. 5 Jones, 7-19-16, is drilling at 2,850 feet and is thus nearing the sand.

NORTH OF YALE—The Gypsy Oil company test on the Running Fox in 5-19-5 is drilling at 1,320 feet.

AT NEWKIRK—The Gypsy Oil company's test on the Gorman in 9-27-3 is drilling in section 1716.

Personals.

Aldrich Blake, oil broker from Muskogee, spent yesterday in Tulsa.

W. M. Graham, who has been confined to his room in Hotel Tulsa with a heavy cold, is out again.

Leon Thevenin of the Continental Refining company of Bristow is in Tulsa looking after his many business interests here.

Al Ryan, a prominent oil merchant of St. Louis and a brother of Uncle Ben Ryan, has been in the city several days on business.

W. E. Disney, lawyer and oil man of Muskogee, was in Tulsa yesterday. Mr. Disney, who was formerly county attorney of his county, is in this section looking after a big oil suit in Sapulpa.

OIL AND GAS

Leases. Supplies. Production. Etc.

I have about 2,400 feet of six-inch casing which I would be willing to put into a good drilling operation on shares. If you have some good leases that you contemplate drilling, let me hear from you. Address, giving full description of lease. A-21, care Tulsa World.—Adv.

For Sale

Twenty-three barrels daily production, settled, five wells, one hundred and twenty acres. No brokers. Address Box 66, Wellsville, Kan.—Adv.

Wanted.

Contract to drill oil wells, producing property preferred. Standard tools, experienced, careful drillers. Standard Drilling Company, Box 1826.

We are in the market for proven leases and production. Submit proposals with full particulars of location, condition, price and terms. Amico Oil Company of Kansas, 326 Iowa Building, Tulsa.—Adv.

For Sale—One 25-horsepower, secondhand boiler; cheap if taken at once. C. H. Priddy, 415 Daniel bldg.

Wanted—8-inch bits, 4½ joints. Address P. O. Box 385, Claremore.—Adv.

Notice to High School Cadets.

Report at once to Lee Levering, tailors and furnishers, Tulsa Hotel building, 115 East Third street, for measurement for military uniforms.

WORLD-WIDE DRY SESSION TO BE HELD AT COLUMBUS

COLUMBUS, Ohio, Nov. 12.—World peace did not come soon enough to permit European nations to be generally represented at the conference of dry leaders for worldwide prohibition, which convenes here November 19 for four days session. However, it was announced that representatives from France, England, Switzerland and South America now are on the way.

The program of speakers includes: Secretaries Daniels of the navy and Lane of the interior; Governor Rye of Tennessee; Senator-Elect Capper of Kansas, and William Jennings Bryan.

National prohibition leaders say the United States will be dry by next June. They say recent elections insure ratification of the federal prohibition amendment by 38 states, two more than is necessary.

Pyrotechnic Plans Dropped.

ST. LOUIS, Nov. 12.—M. E. Singleton, district chief of the ordnance bureau, announced today that plans would be dropped for two pyrotechnic plants, one at Fort Smith, Ark., and the other at Oklahoma City.

NORTHCLIFFE QUITS POST ON PROPAGANDA MINISTRY

LONDON, Nov. 12.—Lord Northcliffe has resigned from the ministry of propaganda.

Lord Northcliffe, who is the foremost newspaper publisher in Great Britain, was appointed to the post of director of propaganda in enemy countries early in February, 1917. In addition to this office he is also chairman of the London headquarters of the British mission to the United States.

No More Officers Wanted.

WASHINGTON, Nov. 12.—Orders went out today to the heads of all military departments to discontinue at once the acceptance of applications for admission to the central officers' training camps. No decision has been reached regarding the classes now in progress at these camps, but it was intimated here that the students would be permitted to complete the course.

Ambassador Naon Quits.

WASHINGTON, Nov. 12.—Romulo S. Naon, ambassador from Argentina, has forwarded his resignation to President Irigoyen.

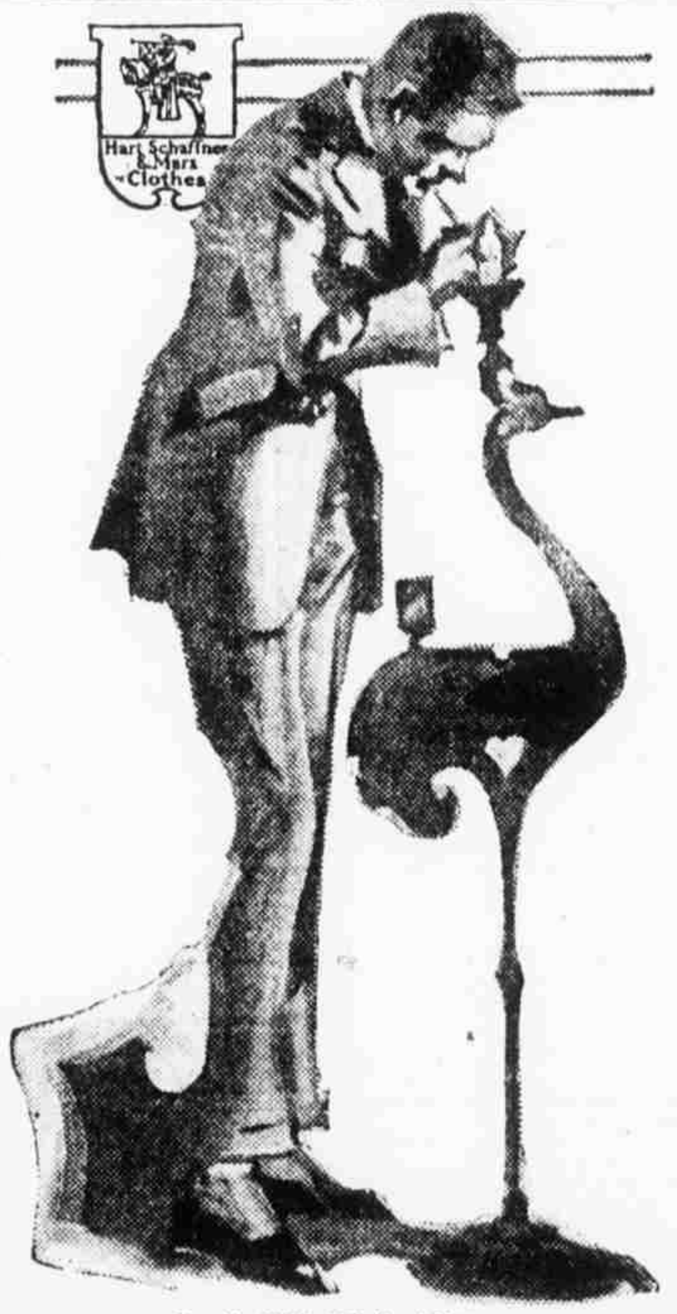

Stacy - Adams Shoes

After all it's only a matter of getting the style you like at this store.

You don't have to worry about the quality, fit, wear or value—

Those things are all guaranteed to satisfy you.

Money back if they don't.

Wright Clothing Co.

Home of Hart Schaffner & Marx

Copyright 1918 Hart Schaffner & Marx

TULSA Machine & Tool Co.
General Contract Machine Work. Gas, Gasoline and Steam Engine Overhauling. We have competent mechanics for field work.
415-417 E. 1st. Phone 7089-316.

HOUSTON, FIBLE AND COMPANY
of Kansas City, Mo.
MEMBERS NEW YORK STOCK EXCHANGE AND CHICAGO BOARD OF TRADE.
Stocks, bonds, grain and cotton. Standard Oil and subsidiary stocks. New York and Boston curb. Liberty Bonds bought and sold. Private wires.
CHAS. D. CROTCHETT, Manager.
Telephone Osage 2408. 305 S. Boston. Tulsa, Okla.

STRANDBERG McGREEVY & Co.
MEMBERS:
New York Stock Exchange.
Chicago Board of Trade.
New Orleans Cotton Exchange.
PRIVATE WIRES
Stocks-Grain-Cotton
Liberty Bonds Bought and Sold
GEORGE L. KYSER, Manager
Phone 7200
121 East Third Street (Hotel Tulsa)

OCEANS of STORAGE ROOM at NICHOLS
New REINFORCED CONCRETE FIREPROOF STORAGE JUST COMPLETED
Private lockers for household goods. Largest padded Auto Vans for moving in city and country towns. Professional packers and craters.
NICHOLS TRANSFER AND STORAGE CO.
Phones Osage 117-118-875

MONEY TO LOAN
Have some private funds of clients to lend on good security, short terms preferred.
SAM'L A. BOORSTIN
513 Wright Bldg.

HOPE ENGINEERING & SUPPLY CO.
Reports on Gasoline Plants
Gas Properties
Physical Tests Made
Construction and Designing Engineers
Phone 7240

Last Day Today
Rexall
1c Sale

DR. STOTTS TREATS BLOOD and Skin Diseases, Obstructions, Prostatic Troubles, Piles and Fistula, Kidney, Bladder and Urinary Diseases, Rheumatism, Stomach and Liver Disorders.
Formerly Practising Physician of Hot Springs, Ark.
Consultation and Advice FREE
CHARGES LOW. MEDICINES FURNISHED. SERUMS AND VACCINES ADMINISTERED. (American Salvarsan) "606." Arsenobenzol and Diarsenol
For Blood Poison
Hours: 9 a. m. to 5:30 p. m.; Sundays: 9-12. Tuesday and Saturday evenings, 7 to 8 p. m.
DR. STOTTS
Specialist
210 Richard Bldg., Third Street and Boston Ave., Tulsa, Okla.

AMONG THE LIVE ONES IN THE REFINING BUSINESS.

EMPIRE REFINERIES, INC.
Refineries Located at: Okmulgee, Okla. Oklahoma City, Okla. Cushing, Okla. Ponca City, Okla. Gainesville, Texas.
Sales Office—Phone 7006, 323 Unity Bldg, Tulsa.

BRADFORD RIG & REEL COMPANY
308 Cosden Bldg. Phones—Office 6748; Shop 6980
RIG IRONS, SAND REELS, CALF-WHEEL OUTFITS AND WOODWORK
SOLD THROUGH SUPPLY STORES

The Kansas City Refining Company
KANSAS CITY, KANSAS
In the Market for High-Grade Crude at All Times
Harry W. Jones, Pres. Albert R. Jones, Vice-Pres.
E. W. Goebel, Sec.-Treas.-Mgr.

Continental Refining Co.
Producers and Refiners of Petroleum Products
Bristow, Okla.
A. A. Rollestone, Pres. Leon Thevenin, Vice-Pres. and Gen. Mgr.

MIDLAND REFINING COMPANY
Eldorado, Kansas
PRODUCERS AND REFINERS

Oklahoma Petroleum & Gasoline Co.
Manufacturers of casinghead, straight run and blended gasolines, napthas and fuel oil. Always in the market for blending materials.
Kennedy Bldg. Phone 7020

Commerce Petroleum Co.
Chicago Tulsa St. Louis
Marketers of Petroleum Products, Operating Our Own Cars.
1003-04 Daniel Bldg. Tulsa, Okla.

IMPERIAL REFINING CO.
Located at Ardmore
Producers and Refiners of Healdton Crude, High-Grade Gasolines, Naphthas, Kerosene, Distillates, Gas Oil, Fuel Oil and Road Oil
—General Offices and Sales Office—
SIMPSON BUILDING—ARMMORE, OKLAHOMA

ANDERSON & GUSTAFSON
CHICAGO, ILL.
Petroleum Products
TULSA, OKLA. PITTSBURGH, PA.
San Francisco, Cal. NEW YORK, N. Y. ST. LOUIS, MO. PHONE 7460
KANSAS CITY, MO. CLEVELAND, O.

514 KENNEDY BLDG.-PHONE 5673
MIDLAND Petroleum Company
Tulsa CHICAGO Kansas City

Get Them REFINISHED Like New
Brass Beds, Chandeliers, Auto Trimmings, Silverware, Surgical and Dental Instruments.
Plating, Polishing and Lacquering
304 West First Street All Metals Phone 3120
OKLAHOMA PLATING WORKS

WE MARKET EVERY PETROLEUM DERIVATIVE
PHONE 4522
WESTERN PETROLEUM COMPANY
U. S. A.
Geo. C. Ackers, Resident Manager.

MIDCO OIL SALES CO.
Midco Oil Bldg., Tulsa. Conway Bldg., Chicago
PRODUCERS, REFINERS, MARKETERS

THE AKIN GASOLINE COMPANY
Manufacturers and Marketers of High Gravity Casinghead Gasoline
Exchange National Bank Bldg. Tulsa, Okla. Peoples Banking & Trust Bldg. Marietta, Ohio.

Roxana Petroleum Co.
PRODUCERS AND REFINERS
TULSA - - - - - - - - - - - OKLA.

"TOP-NOTCH" OILS
PHOENIX REFINING COMPANY
TULSA, OKLA.

Producers & Refiners' Corporation
Successors to
Economy Oil and Refining Company

J. F. CAMPION OILS
—PROMPT SERVICE—
807-808-809 COSDEN BLDG. PHONE 5818

American Oil & Tank Line Co.
FUEL OIL
Refineries at Cleveland
Distributing Stations in the Northwest
Tulsa Office 627-628 Mayo Building. Phone 8196.
St. Paul, 606 Vandalia Bldg. St. Louis, Third Nat'l Bank Bldg.

SINCLAIR REFINING CO.
PETROLEUM PRODUCTS
TULSA, OKLA 215 Sinclair Bldg. NEW YORK 120 Broadway CHICAGO Conway Bldg.

Consumers Refining Company
REFINERIES AT CUSHING
Sales Office, 76 West Monroe Street, Chicago

COSDEN & COMPANY
HIGH-GRADE PETROLEUM PRODUCTS
Tulsa, Oklahoma

SOUTHERN OIL CORPORATION
Petroleum Products 1005 Gallais Bldg.
REFINERY—YALE, OKLA. Phone 1940

J. B. RYAN Kansas City Chicago
PRODUCERS REFINERS GENERAL REFINING COMPANY TULSA, OKLA. PETROLEUM PRODUCTS
J. V. RILEY Phone 5520 Tulsa
HARRY BELL A. B. CORCORAN

INDIAHOMA REFINING CO.
Refineries at Okmulgee, Okla.; East St. Louis, Ill.
TULSA OFFICE 603-604 GALLAIS BUILDING
ST. LOUIS OFFICE, FEDERAL RESERVE BANK BLDG.

Lake Park Refining Company
General Sales Office, Rialto Bldg., Kansas City, Missouri.
Refineries at Okmulgee, Ponca City, Cushing and Jennings, Oklahoma

Union Petroleum Company
Refiners, Exporters and Marketers
Tulsa office: Cosden Bldg. Phone 4400

Constantin Refining Co.
Kennedy Building
Phone 6020

Phone Osage 2925
Sunland Oil Company
PETROLEUM PRODUCTS
Rooms 301-302-303 World Bldg.
315 South Boulder St. Tulsa, Okla.

W. H. BARBER AGENCY CO.
We are always in the market for petroleum products in our own or seller's tank cars. Quotations solicited on high gravity, casinghead and blended gasoline in our own thermos cars.
MINNEAPOLIS, MINN.

Riverside Western Oil Company
MARATHON GASOLINE
PHONE 5910

Great American Refining Co.
Petroleum Products Refinery, Jennings, Okla.
Phone 8360 419-14 New Wright Bldg.

MUSKOGEE REFINING COMPANY
Muskogee, Oklahoma
NAPHTHA KEROSENE GAS OIL FUEL OIL LUBRICATING OIL PARAFFINE WAX GASOLINE

Tret-o-Lite Saves Waste Oil
500 Mayo Bldg. Phone 5624