JOHNSON'S PLEA IS WINNING WEST

Senator Addresses Big Audiences and People Awaken

COURSE IS UNDECIDED

Tour May Be Continued to Coast Despite Appeal From Capital.

IS WANTED AT WASHINGTON

Fight Against Unreserved Ratification Needs Leader at Helm.

LINCOLN, Neb., Sept. 18.—As Senator Hiram Johnson of California continues to reach the middle west on "the trail of President Wilson" it becomes more evident that the people of this section of the country are regarding the league of nations and the peace pact as a proposition to be solved, rather than as a document to be accepted "because it sounds good."

Today the senator received scores of telegrams urging him to present his arguments against the league in cities not on his schedule. But one of these invitations—that from Julius Schmahl, secretary of state for Minnesota, has been accepted. The Minnesota legislature had passed a joint resolution asking Senator Johnson to address the legislature Friday morning at St. Paul.

The senator addressed the Lincoln commercial club at noon today. His speech followed the general lines followed by the senator since he left Washington. He was warmly received.

Senator Johnson has been receiving daily reports on the fight for and against the league of nations and the Versailles treaty, both from Washington and the California coast where President Wilson is carrying his fight for the ratification of the treaty without amendments or reservations.

The senator's colleagues are urging him to hasten his return to the nation's capital to aid in the fight against unreserved acceptance of the treaty and the league covenant.

His friends on the California coast are urging him to extend his trip to California. According to one report received by the senator today, the attitude of the golden state on the treaty is in doubt.

As yet Senator Johnson has not decided whether to return to Washington or continue on to the Pacific coast after completing his present schedule in Minneapolis Saturday night.

"I want to go to California," he said, "but I do not want to risk losing any of our voting strength in the senate.

"The first amendment to the covenant that would call for a vote is the one I presented and calling for equal voting powers in the league between the United States and Great Britain, which now has six votes to our one.

"This amendment probably can be carried over until my return, but as things now stand in Washington there can be nothing foreseen with absolute certainty."

The charm of a bathroom is its spotlessness. By the use of Red Cross Ball Blue, all clothe and towels retain their whiteness until worn out. 5c.—Advt.

Leading Banks of Boston Construct Barricade Against Possible Robbery

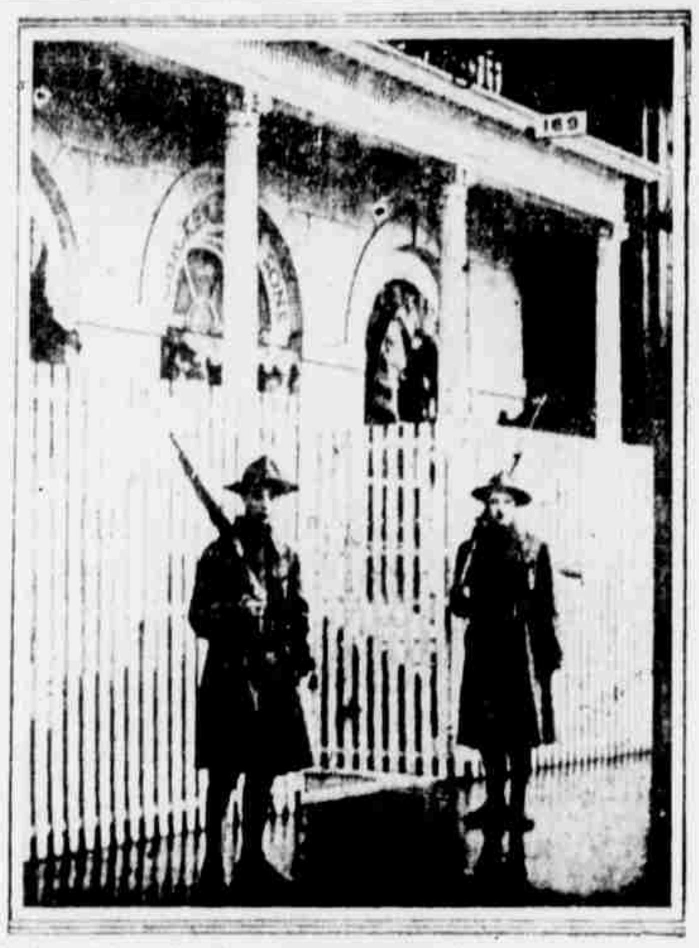

Fearing violence by the roaming mobs of hoodlums and thieves it was deemed necessary to barricade the entrances to the leading banks of Boston. Looters and looting have flourished in the city since the policemen left their posts. The banks are also protected by armed guards.

OPPOSES PROPOSED LAW FOR WATER CARRIERS

WASHINGTON, Sept. 18.—Opposing those features of proposed legislation for railroad organization which would place water carriers under the control of the interstate commerce commission, W. E. Clark of Seattle, Wash., representing the Pacific Steamship company, today told the house interstate commerce committee such legislation "might result in delegating American shipping to the boneyard."

"Except for the railroads," he declared, "the public has generally believed its interests well served by water lines."

Mr. Clark also asserted that European diplomatic methods included "insiduous propaganda," designed to prevent American shipping from successful competition with foreign ships.

Legislation to benefit water lines, Mr. Clark urged, should permit a free hand in competitive foreign commerce, including Alaska, and provision for export and import rates on American rail lines applying only to water freight moved by American ships.

FUNERAL FOR GENERAL BELL

Retired Army Officer Is Laid to Rest at Hermosa Home.

HERMOSA BEACH, Cal., Sept. 18.—Funeral services were held today for Brig. Gen. James M. Bell, U. S. A., retired, who died here Tuesday. The Legion. General Bell was a veteran services were conducted by the Loyal of the Civil, Spanish-American and Philippine wars and of a number of Indian campaigns.

American Beauty Shop, formerly at 213½ South Boston, is now located at 313 South Boulder. Phone Osage 1010.—Advt.

DENY SHIPBUILDERS ADVANCE

No Wage Increases Will Be Granted at This Time Corporation Says.

WASHINGTON, Sept. 18.—No wage increases will be granted at this time to navy yard employes or workmen in shipyards engaged on government work, representatives of the Emergency Fleet corporation and the navy department decided today at a conference held at the navy department.

American Beauty Shop, formerly 213½ South Boston, is now located at 313 South Boulder. Phone Osage 1010.—Advt.

American Beauty Shop, formerly at 213½ South Boston, is now located at 313 South Boulder. Phone Osage 1010.—Advt.

JOHNSON DENOUNCES LEAGUE AS INFAMOUS

Senator Trailing President Delivers Address at Lincoln, Neb., Opposing Treaty.

INDEPENDENCE IS DENIED

Country Is Thrown Into International Confederation—Americanism Is Put Into Discard.

LINCOLN, Neb., Sept. 18.—In addressing a large and enthusiastic gathering here last night, Senator Hiram W. Johnson of California denounced the league of nations covenant as an infamous document and declared that its adoption would result in throwing the country into an international confederation and deprive the republic of its future independence of action. It would be said, [illegible] international[illegible] for Americanism.

Senator Johnson said:

"The president has made and asked the senate to approve a league covenant that is to be higher than our constitution. Except the sovereign people, no power on earth can legally change our constitution or make another to override it. None but the people should be permitted to change this independent republic into an international confederation where it was necessarily lose its independence of action. The people can do that, but no public servant or servants of those people should be permitted to do it. It is admitted by the president that we lose our independence in the league. Misty internationalism has been substituted for Americanism."

After enumerating the various burdens which the peace pact imposes on the United States, Senator Johnson said:

"The great, fundamental question which every American father and mother should answer is this: Shall American boys police the world? Shall American blood uphold, maintain and preserve old world governments and the territorial integrity of the nations which have immensely increased their boundaries?"

Dress Contortions Are Blamed on Men and the Garment Trust

NEW YORK, Sept. 18.—Man in general, and "a great trust of garment manufacturers in particular," are responsible for the "contortions" which women undergo in order to wear so called fashionable clothes, the international conference of women physicians was told today by Mrs. Beatrice Forbes-Robertson Hale.

Man, according to Mrs. Hale, "likes to have a 'little, useless dig' about the house" to flatter his conceit that he can afford such a luxury.

While man was castigated by Mrs. Hale as the primary cause of fashion's follies, a different element of society was blamed by Dr. Edith Hale Swift of Boston. Doctor Swift found the origin of the extravagant and unwholesome styles in apparel in the women who makes "an exaggerated sex appeal for trade purposes."

"The models produced for this type of woman," asserted Doctor Swift, "are sanctioned by the unthinking woman of leisure in search of the easiest way to charm and show off her unearned money."

In turn, Doctor Swift held, the woman of leisure is feebly copied by the great mass of women workers.

EIGHT ARE INDICTED IN OIL STOCK PROBE

Twenty-Five Persons Charged With Participation in "Unsecured" Sales Netting Million Dollars.

CHICAGO, Sept. 18.—Eight indictments charging 25 members of a clique with participation in the sale of "unsecured" oil and mine stocks throughout the country which is said to have netted the crowd more than $1,000,000 were to be returned before Chief Justice Crowe in criminal court here today.

The charges in the indictments range from obtaining money under false pretenses to operating a confidence game and embezzlement, and in its bulky pages appear the names of bankers, brokers, lawyers, politicians and men prominent in New York, Pittsburgh, Philadelphia, Mobile, Ala., and Chicago.

The blanket charge is that Charles W. French, alleged leader of the clique, entered into a conspiracy to swindle the public by organizing stock companies and marking stock certificates without having securities to back them.

The following true bills were voted late yesterday:

Charles W. French, Henry B. Leavitt, said to be legal adviser of the crowd; Alva E. Harsham, president of the American Transit company; Charles W. DeNicke, president of the Tigest Securities company; George B. Kent, former cashier of the Bank of Commerce and Savings; H. L. Thornburgh, trustee of the Transit Securities company; Daniel Siebert, cashier of the Mount Carmel (Illinois) Trust and Savings bank; V. N. Travis, trustee Transit Securities company; George E. Burroughs, New York broker; Frank H. Collins, broker; C. Lawrence Paul, W. Crosby, Cleveland; Owen T. Evans, formerly employed in the office of the National Bank Examiners; David H. Hobin, attorney; E. W. Bassett and John Aagren of Indianapolis; George V. Moss and Markwood Cooper, Frankford, Ind.; James L. Adams, former Pennsylvania state senator and Pittsburgh attorney.

American Beauty Shop, formerly 213½ South Boston, is now located at 313 South Boulder. Phone Osage 1010.—Advt.

American Beauty Shop, formerly 213½ South Boston, is now located at 313 South Boulder. Phone Osage 1010.—Advt.

SAYS REVOLUTION SUCCESS

Leader of Revolt in Honduras Reaches Capital of Nation.

SAN JUAN, Del Sur, Nicaragua, Sept. 18.—General Gutierrez, one of the military leaders of the Honduras revolution, has reached the Honduran capital. He telegraphed from Tekucigalpa today that the revolution had completely triumphed.

MERCIER TOURS NEW YORK.

Belgian Prelate Leaves for Trip Upstate After Gotham Ceremonies.

NEW YORK, Sept. 18.—The second visit of Cardinal Mercier, primate of Belgium, to New York came to an end early today when the aged prelate began a tour of upstate cities.

A Medicine That Is Especially Prepared For Just One Thing.

Just try one bottle of LAX-FOS WITH PEPSIN for Habitual Constipation. 60c.—Advt.

Palace CLOTHIERS
On Main at Fourth

The Borsalino Hats are Here

Imported from Italy

THEIR colorings, texture and styles are so different. They have more of a curve to the brim, a fuller crown, makig them a very stylish, different-looking hat. New shades of green and brown—many other colors too. *$10 to $12.50*

BECOMING and of excellent quality at popular prices, we recommend highly the following.

TRIMBLE, a snappy line of young men's hats, of extra light or medium weights, $6, $7 to $8.50.

STETSON, the world-known hat, in all the new popular styles and colors, $6, $7.50 to $8.50.

Ask to see the feature hat, "Stetsonian."

Do you know

Kansas City is clearing house for a vast agricultural region, for a rich oil and mineral territory, for an empire of beef and pork; any one of which would have built a great city? 35 CHAMBER OF COMMERCE

Oysters! Oysters!!

Just received direct from the Bay

SMALL, ...70c QT.
LARGE, ...90c QT.

People's Exchange
111 E. FIRST STREET

FRESH
FISH
FRIDAY

CATFISH
HALIBUT
RED SNAPPER
BUFFALO
BLACK BASS
LAKE TROUT
CROPPIE
Just in FRESH BULK OYSTERS

People's Exchange
111 EAST FIRST ST.

Short and Sweet—
Like the old Lady's Dance

There are Clothes in this town lower-priced than ours that ought to be. There are Clothes at the same prices as ours that ought not to be. And there are Clothes higher-priced than ours that have no right to be.

But there are no Clothes any finer nor any more Economical at any price, high or low, than these we are now showing for Fall.

A raft of assortments and styles to choose from at

$25 $30 $35

Holmes Clothes Shop
223 S. Main

THE JOHNSON DRUG COMPANY

NOW OPEN

Sixth and Main — Phones 9644-9645

You're Missing Something Delicious
If You Are Not Eating
Perfect Cream Doughnuts

Fried every few minutes in pure Mazola Oil always crisp and fresh. Try them today with a pot of Earll & Gehring's perfect blend coffee. It satisfies.

Original Doughnut Shop
214 South Boston — L. E. Wells, Mgr.

10-12 East Fourth — **King's MARKET** — The Best to Eat

The Foods You Want and as You Want Them

A preference in foods is apt to be a very positive preference, indeed. One person's taste in tea or coffee or cheese—in a multitude of things—is regarded as extraordinary by some other person. We have but one object—to cater to everybody's taste, with the best of the particular variety demanded. If it comes from King's it's good to eat.

[illegible] ... 35c

[illegible]

O. E. HAVENS
117 East First Street — *Phone 1497*
GROCERIES AND MEATS

Good Boiling Beef, 3 lbs.	25c	1 doz. No. 2 Tomatoes	$1.75
Fresh Sausage, per lb.	15c	12 1-lb. cans Calumet Baking Powder	$2.65
Beef Roast, per lb.	11¾c	1 doz. Prince Albert, Tuxedo or Velvet Tobacco	$1.50
Spareribs, per lb.	18½c	1 lb. Star or Horse Shoe Tobacco	85c
Bacon, whole or half, lb.	50c	1 doz. cans Beans	$1.65
Dry Salt Meat, per lb.	32c	10 cans Sardines	75c
Dry Salt Jowls per lb.	28c	3 lbs. Coffee	$1.00
Compound, per lb.	27½c	5 lbs. Bulk Macaroni	50c
100 pounds Flour	$6.00	3 packages Macaroni	25c
24 pounds Flour	$1.50	Two 25c cans K. C. Baking Powder	45c
100 bars P. & G. Soap	$7.35	1 box, 100 bars Crystal White Soap	$6.00
10 bars P. & G. Soap	75c	1 box, 100 bars Rob White Soap	$5.00
Two 1-lb. Cans Calumet Baking Powder	45c	1 box 120 bars Silk Soap	$5.25
1 doz. cans Peas	$1.65	1 box, 100 bars Peet's Naptha	$6.50
1 doz cans Corn	$1.65		
1 doz. No. 1 Tomatoes	$1.50		

O. E. Haven carries one of the largest assortment of groceries and meats in the city. We pay cash. We sell for cash. We love competition. It does not bother us. It helps our business.

O. E. HAVENS
IT PAYS TO PAY CASH
GROCERIES AND MEATS
117 East First Street

W. W. Newsum Grocer Co.
Osage 6801 — "Home of the Best" — 311 S. Boulder.
Grocery, Bakery and Meats—New Home 311 South Boulder.
PHONE 6801—WE DELIVER
10 A. M. AND 3 P. M.
Saturdays, 10 A. M., 3 P. M. and 7 P. M.

Steinberg Grocery Co.
DEPENDABLE GROCERS
416 West Ninth Street — Phone 149

Prices quoted below are good for Thursday, Friday and Saturday. We are able to serve your wants in every way.

Swift's Premium pure Lard, lb.	40c	Neck Boiling Beef	15c
Highest quality Compound Shortening, lb.	35c	Shoulder Steak	17½c
Crisco 40c, 57c, $1.00, $2.00			
Plate Boiling Beef	15c	Shoulder Roasts	17½c

Other cuts of beef in proportion. We carry the best meat and our prices are as low as others, quality considered. Get our prices on hams, bacon, etc.

Best quality Nut Butter, pound 35c
Creamery Butter, pound 60c
Extra quality selected carton Eggs, dozen 52c

We carry everything the market affords in vegetables. Our prices are extremely reasonable

No. 1 extra fancy California White Tipped Asparagus, can	42c	Flat Salmon, (red)	21c
No. 1 extra fancy California Spinach, can	20c	Yacht Club Salad Dressing	29c
No. 2 extra fancy California Spinach, can	27c	Peanut Butter in bulk, extra quality, lb.	26c
Extra Sifted Peas, the 20c grade	22c	Cross & Blackwell's Pure Malt Vinegar, quart	45c
Tomato Soup, can	10c	Imported C. E. Deydier Olive Oil, quarts	$1.85
Red Beans, 3 cans for	25c	Old Manse Maple Syrup, quarts	$1.00
Fancy Hominy, can	15c	Pints	63c
White Tuna Fish, large size	42c	½ gallon size fancy Sweet mixed pickles or fancy sweet splits, jar	45c
Flat Salmon, good grade	15c	Searchlight Matches, box	5c
		4 bars Crystal White Soap	25c

We Are Always Busy—There's a Reason

Steinberg Grocery Co.
416 West Ninth
Not in the High Rent District