STATE SOCIETY

BRISTOW

[illegible]

OILTON

[illegible]

CONTINUED ON NEXT PAGE

—119 South Main—

Our buyer has just returned from New York and we are making our third showing of Winter wear.

Beautiful new creations—Suits, Coats, Dresses, Blouses, Skirts and Furs. The selection of models and materials and trimmings conceits is discriminating and distinctive. Never was a collection more nearly complete. Never were fashions fresher or more desirable. Never has a display been more inviting.

We are pleased to announce that we made a special purchase of Coats far below the early market values and will put these Coats on sale Monday at prices from 20 % to 30% less than the early prices. These are all very high grade coats—Evoras, Duvetynes, Tinseltones and Normandy cloths trimmed in furs and many styles without fur—priced from $55 to $175. A good range of colors and sizes.

See our new line of Dancing Frocks, Velvet Dresses, Plaid Skirts, Duvetyne Costumes, Fur Chokers, Dainty Blouses, Short Coats of fur.

The Hail Store
CORRECT DRESS FOR WOMEN

Hunt's Daily Store News

VOL. V. SUNDAY, OCTOBER 26, 1919. NO. 26.

Lawrence Skylark Airplanes

Skylark planes guaranteed to fly. —95c Each

Twin Skylark Planes —$1.75

[illegible] —$3.50 to $8.00

Main Floor

Individuality Marks the Better Suits

A knotted loop of the material imbedded in the long fur trimming; a patch of cross tucking; Loops with fur balls attached; embroidered designs; buttons arranged to carry out an artistic idea and many other clever originations that lend an air of individuality are found. The lines, too, are varied to suit every type. The materials include Duvetyn, Peachbloom, Duvet de Laine, Tricotine, Duvet Superior and Tinseltone. All popular shades are represented.

Prices up to $395.00

Second Floor

One [illegible] of the seemingly endless variety of styles

of Crowley Neckwear

Every week brings something new. So many of the latest arrivals were designed especially for tailored suits and dresses. Combinations of net and real lace lend an aristocratic air to any costume. See the newest styles in the Neckwear Section.

Main Floor

Dolls

Have been scarce, but we have a good supply here now and more coming in. Baby Dolls, School Girl Dolls, Dolls with [illegible], Character Dolls, Indestructible jointed Dolls.

—$1.50 to $17.50

Main Floor

New Styles in Men's Neckwear

Silk Knitted Ties in plain colors and neat stripes and two-tone effects.

—$2.00, $2.50 to $3.75

Fancy Silk Ties in new brocades and stripes; wide four-in-hand styles.

—$1.00 to $2.75

New Styles in Scarfs—Knitted scarfs in mercerized, silk mixed and all silk, plain colors, two-tone and changeable effects.

—$5.00 to $12.50

Men's Furnishing Section—Main Floor

LAST year we began our Christmas shopping early because the War Industries Board and Council of Defense urged it as an economic measure.

This year everybody will begin early because experience has taught them the advantages of doing so.

Aside from the personal pleasure and comfort derived from having plenty of time to shop and time to enjoy the season when it really arrives, there is the added joy of knowing that you have helped to lighten the load for those who serve and to make it possible for them to participate in the spirit of the season.

Quality Is Emphasized in Our Jewelry Department

Novelties and Conservative Pieces of the [illegible]

Bar Pins, gold filled, solid gold, silver and aluminum with rhinestone settings.

Brooches, cameos in gold mountings, [illegible] and novelty styles featuring all [illegible]

Pearly Necklaces and Beads ranging from the inexpensive wax filled beads to [illegible] reproductions, mounted to suit the individual taste.

Novelty Necklaces of jade and jet including some genuine Whitby jet chains in assorted lengths.

Ear Screws and Buttons—Pearl, Jet and Jade.

Beauty Pins—Gold filled, enameled and solid gold.

Combs—Fancy combs with rhinestone settings in emerald, sapphire and white [illegible]

Novelty Rings—Sterling silver with pearl [illegible] and [illegible] settings.

Beaded Bags in new shapes, dark color combinations.

Mesh Bags ranging from the medium priced chain link mesh to the high-grade gold filled and soldered mesh bags.

Jewelry Section—Main Floor

Browns are Especially Popular for Afternoon and Dinner Dresses

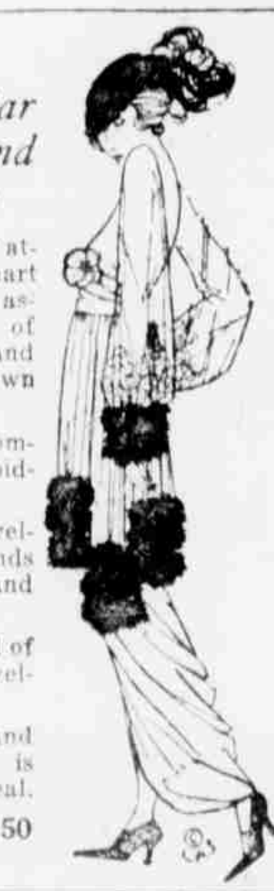

Tomorrow we invite your attention to the many smart styles which we have assembled in anticipation of the fall social activities and as in suits, shades of brown predominate.

One model is of brown, combined with silver embroidered net.

Another unusual brown velvet model has shirred bands of the same material and bronze beads.

A taupe dress is fashioned of finest imported panne velvet, embroidered.

A mahogany georgette and black satin combination is trimmed with Hudson seal.

—$89.50 to $269.50

Second Floor

Monday Special

36-Inch Chiffon Taffeta and Serge Silks in attractive gingham checks and plaids. Regular $2.25 quality $1.59 yd.

Monday Special

36-Inch Silk Jersette for underwear, pajamas, etc. Flesh and white. $2.75 quality $2.39 yd.

Materials to Make Up Now

Wool Materials

French and Storm Serges in desirable fall shades, specially priced for Monday

$1.00 quality for —79c Yard

$1.25 quality for —98c Yard

French and Storm Serges and Sarella Cloth, 48 to 54 inches wide in [illegible], [illegible] browns, [illegible] and [illegible]

$2.00 to $2.75 Yard

54-Inch Wool Suitings—Plain and [illegible] in a good selection of colors.

$4.00 quality for —$2.69 Yard

$4.50 quality for —$3.19 Yard

French Challis—Light and dark ground with neat figures in harmonizing colors.

—$1.25 to $1.35 Yard

Main Floor

Trimming Velvet

[illegible] trimming velvets in all colors and black and white.

—$1.75 to $2.75 Yard

Main Floor

Wash Goods

Galateas—Striped galateas for children's school suits, rompers, etc.

—32c Yard

Devonshire Cloths in neat stripes, plaids and checks for house dresses, wash suits, children's dresses, etc.

—49c Yard

White Madras Shirting in neat woven stripes; 85c quality for

—72c Yard

Art Linens—18, 20 and 22-inch widths, in white and natural shade.

—85c to $2.00 Yard

Pure Linen Huck Toweling—Fleur de lys and floral patterns, 15 to 22-inch widths.

—85c to $1.25 Yard

Plain Plisse Crepes in white and colors.

—45c Yard

Mercerized Poplins in white and colors.

—50c Yard

Pajama Fleece—Light striped patterns; 45c quality for

—35c Yard

36-Inch Cotton Challis for comfort tops, 45c quality for

—32c Yard

Gloves for Street and Dress Wear

Motor Gauntlets in brown and gray kid, soft heavy quality with contrasting embroidered backs. —$5.50 Pair

Wool Lined Motor Gloves of dark brown kid, adjustable cuffs, warm and serviceable. —$6.50 Pair

Washable Suede Gloves in gray and white with contrasting embroidered backs $3.50 and 5.00

Fine French Kid Gloves, cream, white and pearl gray with contrasting stitching, plain and trimmed cuffs, two pearl clasps. —$4.50 Pair

Heavy Silk Gloves, suede and silk lined, in black, gray, brown and white. —$1.50 and $2.00

Glove Section—Main Floor

Monday Special

40-Inch Printed Georgette, light and dark grounds; regular $1.50 values Monday for [illegible] $3.19 yd.

Monday Special

36-Inch Black Chiffon Taffeta; regular $2.25 quality for $1.98 yd.

Hats of Feathers, Metal Brocades and Fur

[illegible]

The crowns of brocade with [illegible] fur or other trimming [illegible]

Our Millinery Department offers [illegible] hats from the leading designers.

Hats made up to [illegible]

Millinery Department—Third Floor

Slip Into a Warm Bathrobe These Cool Mornings

Women's Blanket Robes of [illegible] —$6.95 to $19.75

Corduroy Robes in [illegible] $9.95 to $34.75

Second Floor

Monday Special

40-Inch Brocaded Silk Poplin, pink, navy, rose and electric blue; regular $3.50 quality

$3.14 yd.

Plain Silks

36 and 40-Inch Satin in street and afternoon shades; fine lustrous quality.

—$4.00 and $4.50 yd.

40-inch Silk and Wool Poplins in old rose, Russian green, navy, wisteria and brown.

—$2.50 yd.

Embroidered Vestings and Metal Cloths

Vesting Silks and Metal Cloths in brocades and gold and silver combinations on light and dark grounds.

—$3.50 to $6.50 yd.

Embroidered Satin Bands embroidered in silk and wool.

—$3.75 to $6.50 yd.

Main Floor

Table Linens

Mercerized Table Damask, 64 to 72 inches wide, floral, fleur-de-lys, [illegible] and conventional patterns. —The yard [illegible] up to $1.75 Yd.

Pure Linen Damask, 70 inches wide, assorted patterns. —$2.25 to $3.25 Yard

70x72-Inch Pure Linen Damask, extra heavy. —$7.00 to $8.50 Yard

Napkins to Match, 22x22 inch size. —$10.00 to $12.50 Doz.

Mercerized Lunch Cloths, [illegible] inch size, [illegible] patterns, striped borders, plain hemmed. —$2.25 Each

Hemstitched Lunch Cloths, [illegible] inch mercerized lunch cloth, floral patterns. —$2.85 Each

Round Lunch Cloths of mercerized [illegible], 54x54 inches. —$2.85 Each

Scalloped Lunch Cloths [illegible] inches, round cloths with embroidered scallop edge. —$3.25

Main Floor

This is a Season of Much Social Activity

Whether you dance, ride horseback or engage in less strenuous activities, you will appreciate a corset that lends graceful lines to your figure and at the same time affords comfort and freedom of movement.

Frolaset

Front Laced Corset

Meets every requirement
NEW FALL MODELS
In the Corset Dept.—Third Floor

THE HUNT CO.
DEPARTMENT STORE
Main Street Between Third and Fourth

More New Bags Arrive

Handsome bags of velvet, plain, embroidered with silk, gold [illegible] brocades and [illegible] velvet bags.

Also a number of [illegible] bags with [illegible]

Bag Section—Main Floor