

**SUBSCRIPTION RATES**  
Daily, by mail, a year, \$1.00  
Daily, by mail, six months, .60  
Daily, by mail, three months, .35  
Daily, by mail, a month, .15  
Daily, delivered by carrier, a week, .10  
How to Remit.—Send Postoffice money order, express order, personal check on your local bank, stamps, coin, or currency.  
Newspaper Law of Oregon.—Section 2002 of the laws of Oregon provides that whenever any person controlling a newspaper shall mail such newspaper to any person in this State without first receiving in order therefor, such newspaper shall be deemed to be a gift, and no debt or obligation shall accrue against such person, whether said newspaper is received by the person to whom it is sent or not.

THURSDAY, APRIL 30, 1908.

**A QUESTION**

Every citizen of Klamath Falls should ask himself this question. Am I doing everything I could to impress upon strangers the advantages of this town and county as a permanent home, or am I allowing myself by careless remarks to discourage would be investors and residents? After asking yourself this question just spend ten minutes in serious thought and see if you are not partly responsible for some of the people who are weekly going out of here disgusted with the people and their manner of doing business. Perhaps you are not aware that each week from three to four people, who came here with money to invest, leave the country with an unfavorable impression to report to their friends. This however is the plain truth, and these few who leave will do more to prevent others from coming here than can be overcome by all the advertising that we will do in the next year. The trouble is that our real estate men do not work together, each one is working as individuals, with the sole purpose of selling some of their own property at a profit to themselves. Now these men should form an association, and when a buyer came here, see that he got what he wanted. If one cannot sell him, let some one else do so. The main object to be obtained is to satisfy the investor and by all means keep him here. Do not let him get away. We have two or three street brokers, who never sold a piece of property in their lives, who always "butt" in on every new comer and bore him so that he is driven out of the country before he has had a chance to see anything of our resources.

A "manless Eden," a heaven in Wyoming for all suffragettes, a place where under the trained hands of twenty or more fair Chicago girls, a model little city will spring to life, is being planned by Mrs. T. Vernetta Morse, president of the Arts-Crafts Institute, who will be the "Mother Eve" of the colony. An agent has already been dispatched to Wyoming to search for a sight for this colony and young women are preparing lists of farming implements, carpenters' tools, lumber, brick and other material necessary for the building of the first places of habitation. According to Mrs. Morse, mere man will be employed in the first instance to break the ground of the new colony. Then he will be dispensed with entirely. The young women themselves will proceed to build the houses, lay out the gardens and plant their truck.

Dr. Robert Koch, celebrated German scientist, before leaving St. Louis for the west, told his friends of all he had ever seen, the American women are the most beautiful. He said that in addition to beauty the American women had a decidedly pleasing air of independence.

Doesn't look as if either of them were as sure of their political future as they pretend to be when Taft will not resign from the cabinet, and Bryan and Johnson are both said to be making lecture engagements for next year.

**MARSH LANDS**

Oregon's richest soil.

ABEL AD

50 per cent. vegetable matter. Klamath's greatest bargains at \$20 per acre and upwards. Easy Terms.

**Timber Land Notice**

United States Land Office, Lakeview Oregon, February 18, 1908.

Notice is hereby given that in compliance with the provisions of the act of Congress of June 3, 1878, entitled "An act for the sale of timber lands in the states of California, Oregon, Nevada and Washington Territory," as extended to all the Public Land States by act of August 4, 1892, Charles R. DeLap, of Klamath Falls, County of Klamath, State of Oregon, has filed in this office his sworn statement No. 4042, for the purchase of the swampy, wet, etc., of sec. 3, tp. 38 S. range 9 E. W. M., and will offer proof to show that the land sought is more valuable for its timber or stone than for agricultural purposes, and to establish his claim to said land before the County Judge of Klamath County, at his office at Klamath Falls, Oregon, on Wednesday the 13th day of May 1908.

He names as witnesses: T. F. Nicholas, L. D. Mitchison, True H. DeLap, A. M. Jamison, all of Klamath Falls, Oregon.

Any and all persons claiming adversely the above described lands are requested to file their claims in this office on or before said 13th day of May 1908.

2-26 5-13 J. N. Watson, register.

**Petition for Liquor License**

To the Honorable County Court of the State of Oregon for Klamath County.

We the undersigned, residents and legal voters of the Precinct of Sprague River, in the County of Klamath and State of Oregon, and actual residents therein and who have actually resided therein for more than thirty days immediately preceding the date of signing and filing this our petition, do hereby respectfully petition your honorable body to grant and issue to J. C. Edsall and T. M. Edsall, of the firm of Edsall Bros., a license to sell spirituous, vinous, fermented or malt, liquors in less quantities than one gallon, in the precinct aforesaid for a period of one year, from the 6th day of May, A. D. 1908.

Notice is hereby given that this petition will be presented to the County Court of the State of Oregon, for the County of Klamath, at the court house in the city of Klamath Falls, on the 6th day of May, A. D. 1908, at the hour of one o'clock P. M. or as soon thereafter as said petition can be heard.

Dated this 25th day of March, A. D. 1908.

O. T. Anderson, L. L. Griffin, I. T. Anderson, F. A. Campbell, W. W. Finley, E. W. Whetston, A. W. Evans, J. M. Sasser, Wm. H. Garrett, Ed Bloomingcamp, John S. Furber, H. J. Langkam, Ross W. Finley, W. W. Smith, James Phillips, W. E. Sutter, R. P. Courtright, H. L. Anderson, C. R. Moritz, Amos Lundy, Mat Lawry, J. A. Wilson, J. E. Freeman, Spratt, Wells, C. E. Berg, J. H. Boyd, James M. Ferron, Frank Obenchain, L. A. Richardson, George Bloomingcamp, O. M. Anderson, Tom Ivory, James Bell, Frank Shambley, J. A. Parker, G. G. Dewis, Charles Trupp.

**CHANGE OF TIME**

**Klamath Lake Railroad**

In Connection With

**McIntire-Straw Stage Line**

**DAILY**

EFFECTIVE APRIL 10, 1908

From Klamath Falls to San Francisco and all points between Thrall and same.

Leave Klamath Falls 4: A. M.

Arrive at Spencers 7:30

Leave Spencers 8:

Arrive at Pokogama 11:

Leave Pokogama, a. m. 11:15

Arrive at Thrall 1:15 P. M.

Leave Thrall, a. p. 2:

train No. 15 at 2:25

Arrive at San Francisco 9:28 A. M.

29 hours and 28 minutes, Klamath Falls to San Francisco. Train No. 13 on S. P. leaves Thrall 5:55 p. m.

arriving at San Francisco 11:28 a. m.

Klamath Falls to Portland

Leave Klamath Falls as above.

Leave Thrall, S. P. train No. 10, 1:32 p. m.; arrive at Portland 7:56 a. m.

27 hours and 55 minutes, Klamath Falls to Portland.

San Francisco to Klamath Falls

Leave San Francisco at 2:20 p. m.

arrive at Thrall at 6:04 a. m.

Leave Thrall at 6:30 a. m.; leave Pokogama at 9 a. m.; arrive at Klamath Falls at 5 p. m. Dinner at Spencers, leaving there at 1 p. m.

Shortest time ever. 28 hours and 40 min. San Francisco to Klamath Falls. No other route does it. This is the cheapest and best way. Fare \$5, either direction between Thrall and Klamath Falls.

Heavy Freighting a Specialty. Baggage Orders Are Given Prompt Attention

**O. K. Transfer & Storage Company**

Having up-to-date piano trucks we solicit your fine piano moving  
Office 571  
Barn 571  
Residence 645  
PHONES  
**KENYON & THOMPSON, PROPRIETORS**

**WOOD WOOD**

Sixteen inch and four foot wood in any quantities.

Orders can be left at Navigation Co., Phone 461 or K K K Store, Phone 174

**J. L. FIELDER** Wood Yard and Office Near City Hall Phone 84

**The Eldred Company**

F. C. ELDRED, Manager

Bonanza, Oregon

**Saddles, Harness and Supplies**

We make a specialty of first-class, guaranteed, hand-made Saddles and Shaps. Our Saddles have an established reputation.

Orders From Everywhere Solicited

**The Gem**

**Restaurant and Lodging House**

Special accommodations for Family Dinner Parties. The largest and best arranged eating house in the city. Open day and night.

**Barge has Arrived**

The Big Barge Has Arrived at Last and Loaded with Furniture, Carpets, Matting, Rugs, Linoleum, Pillows and Mattresses of all Kinds, Colors and Prices. Call while THE STOCK IS COMPLETE.

**W. H. DOLBEER**

Successor to B. St. George Bishop

CHAS. E. WORDEN President CAPITAL \$100,000.00 FRED MELHASE Vice-President

**The American Bank and Trust Co.**

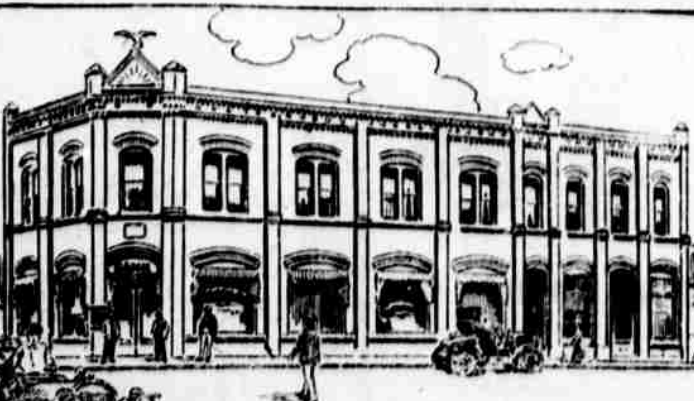

A. M. WORDEN Cashier FRED SCHALLOCK Ass't Cashier  
Cor. 5th and Main Street

Incorporated November 28, 1900

**Statement of Condition**

of the  
**Klamath County Bank**  
Klamath Falls, Oregon  
DECEMBER 31, 1907

**RESOURCES**

Loans and Discounts \$340,530.80  
Bonds and Securities 63,525.84  
Real Estate, Buildings and Fixtures 14,745.18  
Cash and Sight Exchange 166,247.69  
\$585,049.51

**LIABILITIES**

Capital Stock, fully paid \$100,000.00  
Surplus and Profits 21,753.11  
Due Other Banks 32,000.94  
Deposits 431,295.46  
\$585,049.51

I, Alex Martin, Jr., Cashier of the above named bank, do solemnly swear that the above statement is true to the best of my knowledge and belief.  
ALEX MARTIN, JR., Cashier.  
Subscribed and sworn to before me this 6th day of January, 1908.  
C. H. WITBROW, Notary Public for Oregon.

**OFFICERS**

ALEX MARTIN - President  
E. R. REAMES - Vice-President  
ALEX MARTIN, JR. - Cashier  
LESLIE ROGERS - Ass't Cashier

Pioneer Bank of Klamath Basin

**MILLS ADDITION LOTS**

are Advancing in Value

When blocks in Mills Addition were offered at bargain prices a number of shrewd investors bought; since that time values have increased materially.

These Lots are Bargain Buys at present prices, and there is every reason to anticipate an advance in prices. Remember these lots are FIFTY feet in width and ONE HUNDRED AND TWENTY FEET deep—more than double the area of most town lots offered to investors.

**FRANK IRA WHITE**

CAPT. O. C. APFLEGATE Office on Fifth Street  
FRANK WARD  
Land Salesmen.

**H. BOIVIN**

**Plumber and Steamfitter**

Klamath Falls, Orego

Strictly First-class Work

Estimates Furnished

Phone: Business, 396; Residence, 504

**Bennett's Feed Stable**

Next to Martin's Mill

Now Open for Business

The Chute System of Feeding which permits Stock getting their fill, has been installed

Plenty of Wagon Room

**JASPER BENNETT, Proprietor**

**East End Meat Market**

CRISLER & STILTS, Proprietors

Prime Beef, Veal, Mutton, Pork and Poultry



Fresh and Cured Meats and Sausages of all kinds. We handle our meats in the most modern way in cleanliness and surroundings. Try us and we will be most happy to have you for a customer. Free Delivery.