

THE EVENING HERALD

Issued daily, except Sunday, by the
Herald Publishing Company
W. O. SMITH, Editor

SUBSCRIPTION RATES
Daily, by mail, a year, \$5.00
Daily, by mail, six months, 2.50
Daily, by mail, three months, 1.25
Daily, by mail, a month, .50
Daily, delivered by carrier, a week, .15
How to REPLY.—Send Postoffice money order, express order, personal check on your local bank, stamps, coin, or currency.
NEWSPAPER LAW OF OREGON.—Section 2882 of the laws of Oregon provides that whenever any person controlling a newspaper shall mail such newspaper to any person in this State without first receiving an order therefor, such newspaper shall be deemed to be a gift, and no debt or obligation shall accrue against such person, whether said newspaper is received by the person to whom it is sent or not.

THURSDAY, MAY 7, 1908.

That is but a pitiful counterfeited of gratitude that is grudgingly given.

Most women have a mighty poor opinion of the man who believes everything they tell him.

The energy that has been wasted in the chase after the impossible might, if rightly applied, have put the world centuries ahead of itself.

Douglas County Republicans have selected an anti-Bourne delegation to the state and congressional conventions, which meet in Portland on May 14.

Socialists of Oregon have filed a state ticket with the secretary of state. All positions are provided for except those of railroad commissioner and dairy and food commissioner.

Secretary Garfield will visit Oregon in July. It is stated that while here he will personally inspect the Umatilla irrigation project, but it is not known whether he intends to visit Klamath or not.

In the Rogue River valley there are approximately 100 automobiles. In Medford proper by actual count there are 61. These Medford motor cars represent an investment exceeding \$100,000, and there is not another town of Medford's population that can boast of as many autos.

Claiming that life at the Idaho penitentiary is far worse than death, because other prisoners refuse to have anything to do with him, and that he is completely isolated from human companionship, Harry Orchard has expressed the hope that the Idaho Board of Pardons will not interfere with the sentence of death pronounced by Judge Wood.

There is a chance to secure ground for an exhibition building at Weed, which should be taken advantage of at once. An exhibit at this point would attract the attention of thousands of tourists and homeseekers traveling on the main line and would be the means of inducing many to make a personal investigation of this country.

Eastern Oregon towns are reporting great success with their "Market days." At The Dalles recently 1500 outside people visited the town on one of these days. The farmers brought in their stock and held an auction and all the merchants gave bargain sales. An immense business was done and these "market days" are attracting attention wherever they have been tried.

A letter with the following peculiar address was recently mailed at Portland: "Mister Josephine Ryan, he lives at 1721 Q st., it is on the right hand side of the street if you are coming down town from the Buffalo Brewery, but if you get off the car at 7th and P and walk up to Q st., then it is on the right hand side of the street, about two doors from 18th, there is a garden in front of the house, and some fruit trees in the backyard and Gus Lenord's pie wagon is in the barn." (Beware of the dog.) Sacramento, California.

MARSH LANDS Oregon's richest soil. ABEL A

50 per cent. vegetable matter. Klamath's greatest bargains at \$20 per acre and upwards. Easy Terms. Incorporated November 28, 1900

Timber Land Notice

United States Land Office, Lakeview Oregon, February 18, 1908.

Notice is hereby given that in compliance with the provisions of the act of Congress of June 3, 1878, entitled "An act for the sale of timber lands in the states of California, Oregon, Nevada and Washington Territory," as extended to all the Public Land States by act of August 4, 1892, Charles R. DeLap, of Klamath Falls, County of Klamath, State of Oregon, has filed in this office his sworn statement No. 4042, for the purchase of the sw¹/₄sec¹/₄, nw¹/₄sec¹/₄, of sec. 3, tp. 38 S. range 9 E. W. M., and will offer proof to show that the land sought is more valuable for its timber or stone than for agricultural purposes, and to establish his claim to said land before the County Judge of Klamath County, at his office at Klamath Falls, Oregon, on Wednesday the 13th day of May 1908.

He names as witnesses: T. F. Nicholas, L. D. Ritchison, True H. DeLap, A. M. Jamison, all of Klamath Falls, Oregon.

Any and all persons claiming adversely the above described lands are requested to file their claims in this office on or before said 13th day of May 1908.

2-26 5-13 J. N. Watson, register.

Summons

In the Circuit Court of the State of Oregon for Klamath County.

John Koontz plaintiff, vs. Amanda Ella Koontz defendant, suit in equity for divorce.

In the name of the state of Oregon: You are hereby required to appear and answer the complaint filed against you in the above entitled suit on or before Saturday, June 13th, 1908, being the last day prescribed in the order for publication of this summons, the first publication of which being on Saturday, May 2nd, 1908, and if you fail so to answer, for want thereof, the plaintiff will apply to the court for the relief demanded in the complaint, filed herein, to-wit: for a decree dissolving the bonds of matrimony existing between plaintiff and defendant.

This summons is served by publication in the Evening Herald, by order of Hon. Henry L. Benson, Judge of the Circuit Court for the first judicial district of Oregon, dated May 1st, 1908, which order requires summons to be published once a week for six consecutive weeks from the 1st day of May, 1908.

A. L. LEAVITT, Attorney for Plaintiff.

Klamath Falls Public Library

The Klamath Falls Public Library is open every afternoon from 2 to 5:30 o'clock and each evening from 6:30 to 10 o'clock. A cordial invitation is extended to all.

Humor and Philosophy

By DUNCAN M. SMITH

THE BRIGHT PROSPECTUS.

Alluring, convincing and all aboveboard the mining prospectus appears. So frank, open faced, that it drives from the mind

All doubts and suggestions of fears. The reader perusing the offer can see a promise of profit so great That those who come in at the earliest call Will fixed be for life from that date.

Admitting no failure or possible chance Of not making good from the start, Of not coming money for those who at once

From cash in hand readily part. It comes to the doubter and bids him take hope And pull all the cash from his sock And scrape all his savings from here and from there To purchase the beautiful stock.

To con it the hypnotized reader would think That if he invested a dime 'Twould soon into large, husky dollars resolve.

Grow bulky in less than no time. And were he to plank down a hundred or more He would in a near future date Be fixed independent the rest of his life With money on hand to cremate.

That's how the prospectus appears to the eye With promise of plenty aglow. It doesn't turn out in each instance that way.

As some of the wiser ones know. In many a closet are stocks laid away In the family skeleton's care That up to the present have, sad to relate,

Paid dividends only in air.

Feeble Effort.



"We should do what we can to make the world brighter." "Uncle Bill seems to think so. He is working the best he can from time to time at painting his nose."

Heavy Freighting a Specialty. Baggage Orders Are Given Prompt Attention

O. K. Transfer & Storage Company

Having up-to-date piano trucks we solicit your fine piano moving
KENYON & THOMPSON, PROPRIETORS
Office 871 Barn 671 Residence 645 PHONES

WOOD WOOD

Sixteen inch and four foot wood in any quantities.

Orders can be left at Navigation Co., Phone 461 or K K K Store, Phone 174

J. L. FIELDER Wood Yard and Office Near City Hall Phone 64

The Eldred Company

F. C. ELDRED, Manager Bonanza, Oregon

Saddles, Harness and Supplies

We make a specialty of first-class, guaranteed, hand-made Saddles and Shaps. Our Saddles have an established reputation.

Orders From Everywhere Solicited

The Gem

Restaurant and Lodging House

Special accommodations for Family Dinner Parties. The largest and best arranged eating house in the city. Open day and night.

Ready for Inspection

Our line of Carpets, Matting, Tapestry, Linoleum, Art Squares, Table, Lounge and Stand Covers, is ready for inspection. Something entirely new

Also Silk Floss and Feltolene Mattresses--Brass and Iron Beds--Adjustable pencil woven wire Springs, the only thing for hot weather.

Polished Oak Dining Sets and all oak Rockers.

W. H. DOLBEER

Successor to B. St. George Bishop
Phone--Store, 61 Residence, 155

CHAS. E. WORDEN President CAPITAL \$100,000.00 FRED MELHASE Vice-President

The American Bank and Trust Co.

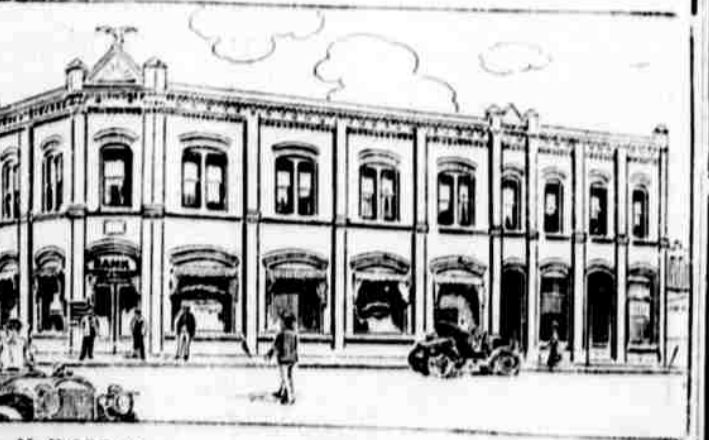

A. M. WORDEN Cashier FRED SCHALLOCK Ass't Cashier
Cor. 5th and Main Street

Incorporated November 28, 1900

Statement of Condition of the Klamath County Bank

Klamath Falls, Oregon
DECEMBER 31, 1907

RESOURCES

Loans and Discounts	\$340,530.80
Bonds and Securities	63,825.84
Real Estate, Buildings and Fixtures	14,745.18
Cash and Sight Exchange	166,247.60
Total	\$585,049.51

LIABILITIES

Capital Stock, fully paid	\$100,000.00
Surplus and Profits	21,753.11
Due Other Banks	32,000.94
Deposits	431,295.46
Total	\$585,049.51

I, Alex Martin, Jr., Cashier of the above named bank, do solemnly swear that the above statement is true to the best of my knowledge and belief.
ALEX MARTIN, JR., Cashier
Subscribed and sworn to before me this 6th day of January, 1908.
C. H. WITBROW, Notary Public for Oregon.

OFFICERS
ALEX MARTIN - President
E. R. REAMES - Vice-President
ALEX MARTIN, JR. - Cashier
LESLIE ROGERS - Ass't Cashier

Pioneer Bank of Klamath Falls

MILLS ADDITION LOTS

are Advancing in Value

When blocks in Mills Addition were offered at bargain prices a number of shrewd investors bought; since that time values have increased materially.

These Lots are Bargain Buys at present prices, and there is every reason to anticipate an advance in prices. Remember these lots are FIFTY feet in width and ONE HUNDRED AND TWENTY FEET deep--more than double the area of most town lots offered to investors.

FRANK IRA WHITE

CAPT. O. C. APPLIGATE Office on Fifth
FRANK WARD
Land Salesmen.

H. BOIVIN

Plumber and Steamfitter

Klamath Falls, Oregon

Strictly First-class Work

Estimates Furnished

Phones: Business, 396; Residence, 504

Bennett's Feed Stable

Next to Martin's Mill

Now Open for Business

The Chute System of Feeding which permits getting their fill, has been installed

Plenty of Wagon Room

JASPER BENNETT, Proprietor

East End Meat Market

CRISLER & STILTS, Proprietors

Prime Beef, Veal, Mutton, Pork and Poultry

Fresh and Cured Meats and Sausages of all kinds. We handle our meats in the most modern way in lines and surroundings. Try us and we will be happy to have you for a customer. Free Delivery.