TODAY'S PRICES

Mexican bank notes 16—Mexican pesos 49¾—Carranza currency 6—Bar silver (Handy & Harman quotations) 49¾—Coppers $13.12@13.52—Grains higher—Livestock steady—Stocks lower.

EL PASO HERALD

HOME EDITION

WEATHER FORECAST. El Paso, fair; New Mexico, cloudy; Arizona, occasional rain, cooler; west Texas, fair, cooler.

LATEST NEWS BY ASSOCIATED PRESS. SINGLE COPY FIVE CENTS. EL PASO, TEXAS, SATURDAY EVENING, NOVEMBER 6, 1915. DELIVERED ANYWHERE 60 CENTS A MONTH. 32 PAGES, FOUR SECTIONS, TODAY.

NEW CARRANZA ARMY IS COMING WEST

20 Girls Die; 50 Hurt, In Factory Fire

MANY LEAP FOR LIFE; INJURED

Trapped In Blazing Candy Factory, Women Risk Smashing on Pavement.

FIREMEN CATCH MANY IN NETS

Fire Starts In Middle Of Six Story Building and Sweeps Rapidly Upward.

NEW YORK, Nov. 6.—At least 20 girls, employed in a six story candy factory at No. 285 North Sixth street, in the Williamsburg section of Brooklyn, were burned to death or so injured that death was imminent, when they leaped from the flaming building. The fire escapes were overcrowded and the constantly pushing throng from the interior of the building forced those on the escapes to leap for their lives.

Firemen picked up the injured from the pavement. Many were caught in nets.

Police said 50 girls and a number of men had been injured and carried to hospitals.

Within a short time after the fire broke out three girls at a window were killed by a blast of flame.

Ambulances and physicians were rushed to the scene from all parts of Brooklyn and numerous temporary hospitals were established for the many persons injured in escaping from the burning building.

Firemen thought the fire started on the first floor of the building, as survivors reported that the stairways from the first to second and third to second floors were a mass of flames and all possibility of escape in that way was cut off.

50's in Building.

A majority of the 500 employes in the building were said to have been on the upper floors, occupied by the Essex Shirt company and a cloak manufacturing concern.

Although scores of police and firemen were quickly on the scene, they were unable to prevent many of the panic stricken from jumping off the fire escapes, as the flames spread rapidly through the structure and threatened to envelop them.

Eight Die on Fire Escapes.

Within a short time after the fire was discovered, eight girls had been burned to death on the fire escapes, while a number of others, police say, had met a similar fate before they could reach the escapes. Escape by the stairs from the upper floors was entirely cut off.

The upper floors were occupied by a shirt concern and a cloak manufacturing company. Between 350 and 400 operatives, mostly young girls, were at work there, it was stated, when the fire broke out. It was among these employes that most of the casualties occurred.

15 Dead Found; Roof Falls.

Fifteen bodies nearly all girls, had been carried out of the building at 7 o'clock. Firemen said a number of other bodies were lying just inside windows opening into the escapes and they estimated that the number of dead would be at least 20. At this time part of the roof collapsed, interfering for a time with the recovery of bodies.

The fire started in the quarters of the Diamond Candy company, located on the third and fourth floors, and spread so rapidly that many of the women and girls were forced to jump from windows and fire escapes. All of these received serious injuries and ambulances were called from eight hospitals to care for them.

At 2 p. m. the police reported that at least 10 persons had lost their lives as a result of the fire.

FIRE DESTROYS DANIELS' PLANT

Raleigh, N. C., Nov. 6.—The entire plant and building of the News and Observer, owned by the secretary of the navy, Josephus Daniels, was destroyed by fire early today. The large printing establishment of E. M. Uzzell & Co. was also lost.

W. H. Bailey, business manager of the News and Observer, was painfully injured by a falling piece of machinery. First estimates of the property loss, with the fire still burning, were about $350,000.

It was the second time the News and Observer had been burned out since secretary Daniels has been the head of the navy department, the first fire having occurred April 2, 1913.

The fire started in the plant of Uzzell & Co., and shortly afterward an explosion, which firemen attribute to gas, sent flames into the adjoining buildings. Practically nothing was saved from either plant. Two firemen were injured.

Secretary Daniels was notified by telephone and immediately left Washington.

HARVARD TEAM BEATS PRINCETON

KITCHENER, BRITISH WAR LORD, SENT EAST; MISSION IS MYSTERY

Rumors of Resignation of Secretary for War Are Again Revived and Denied; Belief is Entertained That Lord Haldane May Be Called to Post; May Seek to Get Greece and Rumania Into the War.

LONDON, Eng., Nov. 6.—The Post says that earl Kitchener, secretary for war, has been entrusted with an important mission to the near east and already has departed from London.

"It is generally believed," says the Post, "that earl Kitchener's business will necessitate a stay so prolonged that it will be necessary to fill his place at the war office before long. It is true that he has not resigned, but the importance of his present errand makes it certain that his resignation is only delayed.

May Recall Haldane.

"The suggestion has been made that lord Haldane be brought back to the war office, but this is probably unfounded."

Reiteration of the report that earl Kitchener had placed his resignation as secretary of state for war in the hands of the king has brought forth an official report to the contrary.

The nature of earl Kitchener's mission in the near east has not been disclosed. It is believed, however, he will enter into direct negotiations with either Rumania or Servia, or both, relating to their desired entry into the war, and will possibly seek to bring about closer cooperation between Russia and the other allies.

To Dissolve Greek Chamber.

It is reported that premier Zaimis has consented to reconstruct the Greek cabinet and that the chamber of deputies will be dissolved.

Additional details were received today from Servian sources concerning the victory which the Servians say that they have won over the Bulgarians at Isvar. British cavalry and French infantry are said to have taken part in the battle.

The Austro-German allies have reached Paracin, an important junction point on the eastern Danube railroad, 50 miles northwest of Nish.

The War At a Glance

NISH has been captured by the Bulgarians. This Servian city which has been the national capital during the greater part of the war, fell into the hands of king Ferdinand's forces after three days' of fighting, an official announcement from Berlin states.

Teutons Crowd From North—

From the north the Austro-German forces are fast crowding down upon the Servian armies. Three thousand prisoners were captured by the Austro-German forces which captured Varvarin.

Has Zaimis Resigned?—

The Greek cabinet situation is still unsettled. King Constantine is reported from Athens to have prevailed upon M. Zaimis to retain the premiership, although Paris hears that the resignation of the Zaimis cabinet has been definitely accepted by the king.

Kitchener Goes On Mission—

Field marshal Earl Kitchener has been entrusted with "an important mission to the near east," a London newspaper announces and has already left London.

Submarines Sink Three Ships—

German submarines again are active in the Mediterranean, having sunk three ships, two French and one Italian, in rapid succession.

A dispatch from Algiers this afternoon added another steamer to the list—the Sidi Ferruch, sunk off the Algerian coast.

BULGAR TROOPS CAPTURE NISH

Berlin, Germany, Nov. 6 (by wireless to Sayville L. I.)—The capture of Nish, Servia, by the Bulgarians, was announced officially here today.

SUBMARINES PASS GIBRALTAR AND SINK THREE VESSELS

Paris, France, Nov. 6.—The straits of Gibraltar have again been passed by German submarines which on Thursday sank two French and one Italian steamships. The crew of one vessel is missing.

GERMAN SUBMARINE SINKS SHIP OFF AFRICAN COAST

Algiers, Africa, Nov. 6.—The steamship Sidi Ferruch was sunk Friday 40 miles off this port by a German submarine. The steamer's crew of 28 men arrived today at Algiers. The Sidi Ferruch carried no passengers.

BRITISH OFFICIALS SEIZE PLANT OF LONDON GLOBE

London, Eng., Nov. 6.—The printing plant of the London Globe, together with copies of the issues of Friday and today were seized by the police this afternoon.

SECRETARY DANIELS SENDS FIRST WIRELESS PHONE ORDER

Washington, D. C., Nov. 6.—Secretary Daniels sent the first navy order by wireless telephone Friday when he sent the following message to rear admiral Usher, commandant at the New York navy yard:

"Rear admiral Usher, commandant, New York navy yard:

"Report as soon as practicable after the arrival of the New York how soon the repairs recommended can be completed.

(Signed) "Daniels."

Navy wireless stations in all parts of the country were eavesdropping to catch the conversation.

Assistant secretary Roosevelt followed secretary Daniels at the radio telephone and later Mrs. Daniels was accorded the distinction of being the first woman to converse by wireless waves.

Admiralle Usher said the voices sent by wireless from Washington were plainly audible in his office, despite a heavy static discharge which sounded, he said, like vague thunder.

Miss Maxine Lane, of Las Cruces, who underwent a serious operation at an El Paso hospital, is recovering.

WIDENER, NOTED FINANCIER, DIES

Philadelphia, Pa., Nov. 6.—P. A. B. Widener, widely known financier, died at his home at Elkins Park, near here, today.

Mr. Widener had been ill for some time. He was a dominant factor in the street railway systems of this city, New York, Chicago and other cities. He was 81 years old.

Began as Butcher.

Death is believed to have been due to advanced age. For several years past Mr. Widener had gradually been withdrawing from directorships of a number of corporations.

Mr. Widener started his business career here as a butcher. For more than 20 years he bore an active part in all

(Continued on page 7, col. 7, Cable Section)

KING DROPS ZAIMIS MINISTRY, IS THE REPORT; WAR PARTY WINS

Possibility of Formation of Compromise Cabinet is Discussed, Following Apparent Overthrow of Constantine's Adherents; Acceptance of Resignations of Zaimis Ministry is Victory for Venizelos.

PARIS, France, Nov. 6.—The newspapers announce today that king Constantine has definitely accepted the resignation of the Zaimis cabinet, says a Havas dispatch from Athens, Greece.

The announcement came as a distinct surprise, inasmuch as it had been rumored the king would uphold the Zaimis ministry in its stand against the war party headed by former premier Venizelos. It had been announced king Constantine would probably dissolve the parliament which voted a lack of confidence in the Zaimis cabinet. Today's action was regarded as a victory, partial at least, for the Venizelos party which favors the immediate entry of Greece into the European war on the side of the entente powers.

The king is opposed to entry into a war, the issue of which is in doubt. In other words he prefers to take no chance of his kingdom being beaten.

There is a strong sentiment in Athens, it is reported, that a compromise government may possibly be the outcome of the present upheaval.

MAHAN SCORES BY HIS HARD BOOTING

Crimson Piles Up 10 to 0 Score Early in Game By Fast, Clever Play.

TIGERS BATTLE AGAINST DEFEAT

Big Crowd Sees Desperate Struggle For Supremacy Between Elevens.

PRINCETON, N. J., Nov. 6.—The hard-kicking Mahan, aided by the rest of the Harvard eleven, defeated Princeton's Tigers here today by a score of 10 to 6. A series of spectacular plays featured the contest. Open work was especially noticeable. The Crimson piled up points rapidly in the first period and part of the second when Princeton seemed lethargic. Then the Tigers awoke and the rest of the game was a battle to a finish, with the Tigers annexing their six points.

With ideal football weather ten thousands of followers of the rival teams here from all sections of the east saw a spectacular struggle. The Tiger coaches considered their eleven 20 per cent stronger than when Dartmouth was defeated two weeks ago and were hopeful of victory.

Wagers Favor Harvard.

Wagering odds switched in Harvard's favor just before the beginning of play. The Crimson was quoted at 5 to 4 to defeat Princeton. In order to bring out the Princeton backing, the Harvard contingent was obliged to offer odds.

Harvard 7; Princeton 0.

First period: Harvard won the toss and chose the north goal with the wind behind. Parisette kicked off to Mahan on the 20 yard line. Two exchanges of punts and two penalties of five yards each against the Tigers for off side netted Harvard 15 yards. With the help of the wind, Mahan's kicking steadily forced Princeton back. A forward pass grounded and Mahan missed a field goal by some inches from the 45 yard mark.

Princeton punted from the 20 yard mark and after another forward pass grounded. Mahan kicked another touchback. Hard playing took the ball to the Tigers' 25 yard mark. King then turned Princeton's left wing and scored a touchdown. Mahan kicked goal. Score: Harvard 7; Princeton 0.

Mahan Plays Big Part.

Parisette kicked off again. Mahan coming back eight yards. Two line plays gained 12 yards, then Mahan kicked across the line again. Princeton scrimmaged, but couldn't gain and another exchange of punts gave Tibbot a fair catch on his 20 yard mark. A fake kick gained six yards as the period ended. Score: Harvard, 7; Princeton, 0.

Mahan Makes Field Goal.

Second period:

On the first play of the second period Shea fumbled and Soucy fell on the ball on Princeton's 22 yard mark. Harvard was penalized five yards for offside. Mahan slid off tackle and dodged to the five yard mark. King failed twice to gain, but Mahan made four yards. Again King failed and Princeton took the ball on downs less than a yard from the line.

Princeton's put was made a free catch by Watson on the 40 yard mark and Mahan easily converted it into a field goal. Score: Harvard, 10; Princeton, 0.

Princeton Scores Three Points.

The next kickoff went over the line and Mahan ran it out 20 yards. Boles and Mahan carried the ball to the 35 yard mark, whence the latter punted 45 yards. At this point the Tigers's offence began to work. Driggs gained 10 yards on a fake kick. Shea and Tibbot in six plays, mostly center buckes, took the ball to the Harvard 27 yard mark. Glick made eight yards in the same hole. Then Harvard plugged the gap and stopped Tibbot short on three attempts. He then kicked a field goal from the 28 yard line. Score: Harvard, 10; Princeton, 3.

Harvard elected to receive the kickoff, Mahan running it back to the 20 yard line. Harvard held the ball

(Continued on Page 7, col. 4, Cable Section.)

'GEN. VILLA IS NOT WORTH RANSOM'

Gen. Obregon To Lead Fight on Villa

Gen. Obregon Says Carranza Would Not Pay Money to Him to Quit Fighting.

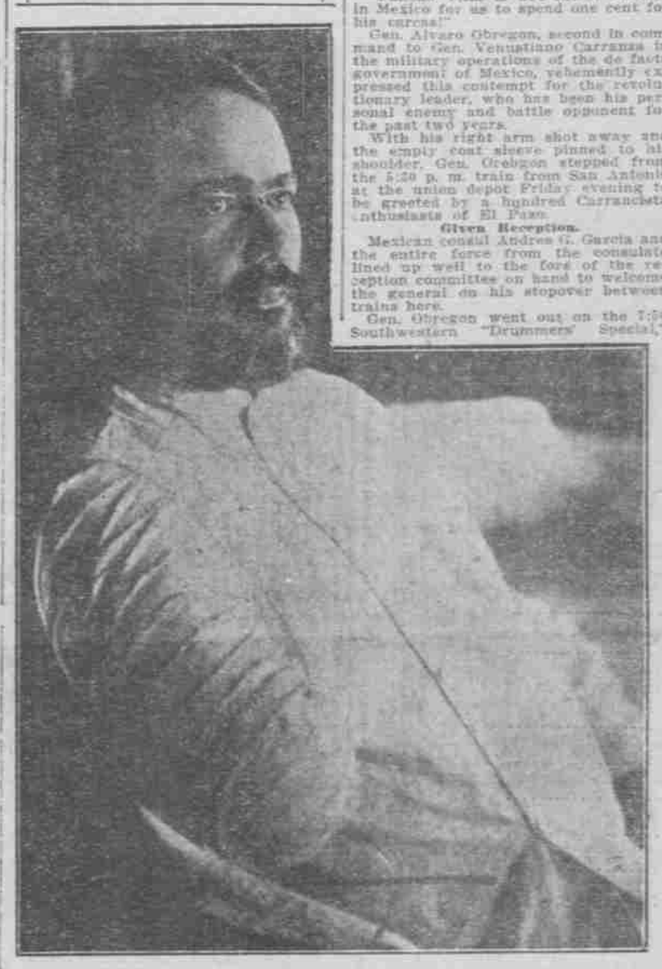

"Pancho Villa is not factor enough in Mexico for us to spend one cent for his carcass!"

Gen. Alvaro Obregon, second in command to Gen. Venustiano Carranza in the military operations of the de facto government of Mexico, vehemently expressed this contempt for the revolutionary leader, who has been his personal enemy and battle opponent for the past two years.

With his right arm shot away and the empty coat sleeve pinned to his shoulder, Gen. Obregon stepped from the 5:30 p. m. train from San Antonio at the union depot Friday evening to be greeted by a hundred Carranchista enthusiasts of El Paso.

Given Reception.

Mexican consul Andres G. Garcia and the entire force from the consulate lined up well to the fore of the reception committee on hand to welcome the general on his stopover between trains here.

Gen. Obregon went out on the 7:50 Southwestern "Drummers' Special," headed for Douglas and Agua Prieta, where he will assume command of the operations in Sonora with the army of the northwest, superseding Gen. P. Elias Calles, in charge of a vigorous campaign against Villa, declared to be working out of Naco. Two aids, Dr. Atl, his sister and his two children accompanied Gen. Obregon.

To Drive Villa Out.

Standing out on the open platform of the union depot, Gen. Obregon received his friends and talked readily.

"I am going to Sonora to make an examination of the situation from all points of view with regard to the advisability of launching a campaign against Villa and his ragged followers which will drive him to the hills," he said. "It is a matter of business and nothing more. Villa is a bandit worth no consideration and he will get none.

Not Worth Buying.

"Stories to the effect that Gen. Carranza would pay $250,000 for him to leave Mexico are fabrications. Gen. Carranza does not think Villa is worth spending real money on. That is more money than he has allowed me to use in operating in Sonora state, including everything I have been commissioned to do there.

"No, I shall not place a price on Pancho Villa's head. He is an outlaw, a brigand; but he is not of moment enough in all Mexico to be worth spending a cent to eliminate. He is not a factor in Mexican politics or Mexican revolutions. He will be crushed like an insect."

Denies Break With Chief.

Gen. Obregon treated the question of whether there was a split between himself and Gen. Carranza with unmistakable contempt, and denied it emphatically.

"There is a report general hereabouts," Gen. Obregon was told, "that the first chief is sending you and your men into Sonora and the far northwest of Mexico, in order to eliminate you from politics in the south. How about that?"

"Bah!. Pooh! That is too insulting to answer. It is absurd and not true. Pah!"

No Man Who Shot Off My Right Arm May Embrace Me—Gen. Alvaro Obregon

Gen. Alvaro Obregon was holding a reception at the union station Friday night during his stay here.

A well dressed Mexican approached him, removed his hat and started to give the hero of Leon a Mexican embrazo.

"Stop, senor!" Gen. Obregon said in his modulated voice, showing perfect self control.

"No man may embrace me who shot off this right arm of mine," the general declared emphatically.

It developed that the man had been a Villista at the time that Gen. Obregon had lost his arm but had joined the Carranza cause later. The incident was witnessed by a crowd at the station and Gen. Obregon was applauded for his stand.

VILLA NOW MENACES COPPER MINES

Demands Gold, Threatening to Wreck Plants; Carranza Army To Leave Laredo.

VILLA IS LAYING TRAP FOR OBREGON

Drs. Thigpen and Miller, Threatened with Execution Reach Border Safely.

WASHINGTON, D. C., Nov. 6.—Carranza forces to the north and south of Villa's retreating army are concentrating for a blow which the de facto leaders hope will end the strife in northern Mexico. Another Carranza army traveling unarmed, will be brought over the American railway from Laredo, Tex., to Douglas, Ariz. They will be unable to take the field for some days, however, as they will arrive without equipment. Meanwhile Gen. Diéguez with a large Carranza force has left Hermosillo to strike Villa's columns from the south.

Villa is moving toward Villa Verde.

Gen. Funston has been informed that Villa demanded and received $25,000 in gold from the Cananea Copper company, with ten tons of flour and other supplies, and has called on the Moctezuma Copper company and the El Tigre company for $25,000 each. The two last companies, American concerns, refused to comply, and Villa stated that unless they did he would destroy their property. The Moctezuma company has a plant valued at upwards of $1,000,000.

Gen. Villa told the Cananea Cattle company that he proposed to take its entire herd of 20,000 cattle for use of his army.

DOUGLAS, Ariz., Nov. 6.—Gen. Alvaro Obregon, Carranza's principal military commander, arrived in Agua Prieta today to prosecute a campaign to drive Villa out of Sonora. The general and staff arrived in Douglas from El Paso aboard a special car which was switched across the boundary.

The coming of Obregon to Agua Prieta caused Villa to postpone his plan to leave Naco Friday.

Like a pugilist intent on a "come back," his agents say he will seek a chance near the border to thrash the man who broke his long series of victories in Mexico and shattered his once brilliant chances to control the destinies of his country.

Will Fortify Naco.

Instead of abandoning the border, Villa is said to be now planning to fortify Naco, although holding it for long will be a problem with the ammunition embargo in effect against him.

Obregon was met at the station by Gen. P. E. Calles, Carranza's military governor of Sonora. The two leaders embraced effusively and the members of their staff likewise, while the artillery boomed a salute, and soldiers off duty, draped in serapes draggled by the first rain of months, formed a parade to escort the commanders to headquarters.

Big Battle Expected.

Obregon refused to talk. "I never discuss my plans," he said. Mexicans here, however, expect him to take the field promptly, in which case Villa is practically certain to give battle somewhere close to the boundary. Villa's friends are urging him to let Obregon take the offensive. Always heretofore he was the man to deliver the attack. In any case, it is not believed he will go to Hermosillo as announced.

Villa to Go to Villa Verde.

Villa's announced intentions is to go to Villa Verde, 22 miles south of here, where the main body of his troops is concentrated today. Americans connected with his forces say fully 17,000 men are encamped there.

Naco will be fortified with barbed wire entanglements, extensive land mines and other defences.

Hopes to Trap Obregon.

Gen. Ernotowna Mendez with 2000 men will be left to defend it, according to Villa agents.

Villa hopes to trap the Carranza chieftain into an argument with an inferior force.

Hundreds of Villa men are making their way through Frontera, 22 miles south of Agua Prieta, with the avowed intention of returning to their homes in Chihuahua and other parts of southern Mexico, abandoning the revolution, according to A. D. Archuleta, a visiting man of Nacozari, who arrived here Friday night on foot. He said a continuous stream of cavalry and infantry was proceeding through Frontera.

Archuleta says no bridges were destroyed by Villa on the Nacozari railroad leading southward from Agua Prieta to Nacozari, 72 miles south. About a mile of telegraph wire was pulled down near Cabullona, where Gen. Francisco Mendez, commanding the Villa cavalry advance guard, then had his camp.

Calles Aids Villa Wounded.

Gen. Calles late Friday sent a wagon train with hospital equipment

(Continued on page 3, Col. 5)

El Paso Circulation Audit Ready

OFFICIAL copies of the reports of the Audit Bureau of Circulations on BOTH El Paso daily newspapers have been received in El Paso by members, and they may be inspected at The Herald office by anyone interested. Each paper receives a copy of the report on the other, as well as its own. Wise advertisers will demand from each newspaper the frank display of its own report before completing advertising plans, since the reports give a great deal of detailed information about circulation that the advertiser—large or small—is entitled to.

The Audit Bureau of Circulations is the great national organization of general advertisers, recognized as the standard Circulation authority of the United States. To insure absolute accuracy of its work in the El Paso field, nearly two months were spent here in the most careful investigation, more time than is usually spent in any but the largest cities. The report on BOTH papers has been awaited with great interest by El Paso business men. It contains detailed facts, figures, and interpretation of direct value to every advertiser. Complete copies of BOTH reports are on file at The Herald office, and are at the service of any inquirer.

While the rules of the Audit Bureau of Circulations forbid publication of the reports in part, and the reports are too voluminous to reprint in full, any advertiser is entitled to inspect them in either newspaper office and to gain the information they contain, which is certain to be of high interest and value to him. The reports contain figures from which the following deductions are made by The Herald on analysis; the reports in detail sustain the following interpretations here made public for the benefit of advertisers:

EXCESS HERALD DAILY AVERAGE DISTRIBUTION OVER TIMES	4,744
EXCESS HERALD DAILY AVERAGE NET PAID OVER TIMES	4,522
EXCESS HERALD CITY AND SUBURBAN PAID OVER TIMES, DAILY	4,535
HERALD EXCESS AVERAGE DAILY DISTRIBUTION OVER TIMES SEVEN-DAY AVERAGE	4,481
HERALD EXCESS OVER 18,000 GUARANTEED AVERAGE DAILY DISTRIBUTION	195
TIMES DEFICIENCY UNDER 18,000 GUARANTEED AVERAGE DAILY DISTRIBUTION	4,549
TIMES DEFICIENCY UNDER 21,500 GUARANTEED AVERAGE SUNDAY DISTRIBUTION	6,207

"Think Imperially" Is a Good Motto For El Pasoans, Building a City