

INVESTMENT WORTHY INVESTIGATION

Money put in the bank brings a low rate of interest, but is generally safe. There are, however, other investments equally as safe and more productive. We list a full line of the following "stocks" and recommend them to your notice, firmly believing that as a security giving adequate results to the investor they cannot be excelled.

MCCORMICK MOWERS, BINDERS, HEADERS, REAPERS AND RAKES.

INTERNATIONAL HARVESTER AND RED TAG BINDING TWINE AND ROPE.

U. S. CREAM SEPARATORS

F. E. MYERS & BRO. AND RED JACKET PUMPS.

OLIVER AND DEERE PLOWS.

WITCHER DAMS.

BAIN AND COOPER WAGONS.

I. H. CO. GASOLINE ENGINES FOR ALL PURPOSES.

I. H. CO. MANURE SPREADERS, DIFFERENT SIZES. THE BEST ON EARTH. DEMONSTRATION MADE.

J. I. CASE THRESHING MACHINES, ENGINES AND HORSE-POWERS.

THE MOST COMPLETE LINE OF LIGHT VEHICLES OFFERED AT ANY POINT WEST OF CHICAGO.

BUICK, FRANKLIN, COLUMBUS ELECTRIC AUTOMOBILES DEMONSTRATED FOR DURABILITY, SPEED AND HILL CLIMBING PROPENSITIES.

The farmer, rancher, stock raiser and the public generally are invited to inspect our list of "stocks" at Salt Lake City, Ogden, Logan and Price, Utah; Idaho Falls and Montpelier, Idaho, and at the thirty additional stores we have located at different points in Utah, Idaho, Wyoming and Nevada.

Correspondence addressed to the above points nearest located to your residence or shipping point insures quick reply. Our general offices at Salt Lake City are closed at 1 p. m. Saturdays, owing to the fact that railroads will not receive freight after that hour.

Sundays and Holidays during the harvest season a force of men are at work from 10 a. m. until 2 p. m. filling orders for machine extras. Telephone us. Independent 120 and 163; Bell 163 during the hours named.

Watchman on the premises nightly.

CONSOLIDATED WAGON AND MACHINE COMPANY

Jos. F. Smith, President.
W. S. McCormick, Vice-Pres.
Melvin D. Wells, Sec'y. & Treas.
Grant Hampton, Asst. Sec. & Tr.

Leading Implement Dealers.

UTAH AND IDAHO.

GEO. T. ODELL, General Mgr.

THREE CAR LOADS OF REO AUTOMOBILES SHIPPED OUR COUNTRY TERRITORY IN MAY

WHO WILL BE THE NEXT TO SHOW WISDOM ALONG THESE LINES, TO SHOW APPRECIATION OF MODERN UP-TO-DATE METHODS ON THE FARM?

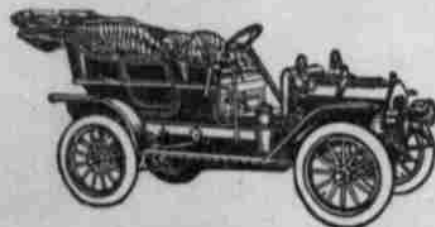

REMEMBER A REO AUTOMOBILE CAN BE USED FOR A GREAT MANY PURPOSES TO YOUR ADVANTAGE.

WRITE AND ASK US ABOUT THIS.

SHARMAN AUTOMOBILE CO.

109-111 W. So. Temple St.

SALT LAKE CITY, UTAH

THE WORLD'S BEST LAYERS

White Orpingtons

White Leghorns

BRED IN LINE—Bred by Selection for Heaviest Known Egg Production. A life devoted to the study of Increased Egg Production is giving results that will please and amply repay you for investigation.

C. S. GORLINE

1224 East 12 South Street

SALT LAKE CITY, UTAH

ARID FARMING

DRY FARMING IN SANPETE.

The Deseret Farmer is in receipt of some samples of very fine wheat, forwarded to us by Mr. Erastus Peterson, a former student of the writer's. Mr. Peterson is in charge of some irrigation investigations for the Utah Experiment Station, and while engaged in this work has had occasion to observe the results of some work in dry farming in Sanpete county.

Mr. Daniel Whitbeck has a farm located in a pretty little cove about seventeen miles northwest of Gunnison, in a place known as Flat Canyon. Mr. Peterson visited this farm in company with Mr. Whitbeck and was very much surprised to find as beautiful a field of grain as he has ever seen, and surprising to say it is the first crop on new land. Last year Mr. Whitbeck's neighbor, Mr. L. F. Becker, raised 38 bushels per acre on new land, while another neighbor, Mr. Sylvester Pierce, raised 43 bushels per acre, this however, being on land that had been under cultivation for some time.

Mr. Whitbeck has been studying arid farming for the past four years, and Mr. Peterson concludes from the results, that Mr. Whitbeck has a good understanding of the methods employed. The land he has in preparation for fall seeding, is in splendid condition. He is using the latest cultural methods, and is following as closely as possible the directions mapped out by our scientific agriculturists and bulletins. Mr. Whitbeck has spent eight years of his life in Mexico, two years in Canada, and has traveled clear across the continent from the Atlantic to the Pacific, and from Canada to Mexico. To our representative, Mr. Whitbeck said, "I have seen in my travels some very beautiful and productive country, yet in all my experience I have never seen a place better suited for a typical farm life than is to be found in Utah."

Mr. Peterson also sent us some samples of wheat from Mr. L. F. Becker's farm, these heads measuring over six inches in length, and giving evidence of wonderful growth, thus the work done by the Experiment Station in behalf of arid farm-

ing is bearing fruit. It is only a matter of a short time until there will be a general understanding of the methods employed in conserving the moisture, and when that time comes there will be no Utah deserts.

PLANT TURKEY RED WHEAT.

The College Pure Food company is in receipt of the following letter from the Inter-Mountain Milling company. As it contains a business proposition which it may be well for all wheat growers of the valley to look into, we offer it for their consideration referring them for further information to the company at Salt Lake City.

Salt Lake City, Utah, June 25, '08.
College Pure Food Company:

Gentlemen.—We expect to ship a car of Turkey Red wheat from Kansas which we will sell or exchange with farmers at actual cost. We are particularly anxious to get this grade of wheat started in Utah and Idaho for a number of reasons.

In the first place there are large quantities of Kansas flour shipped to markets that Utah mills should supply, simply because of the quality of the wheat that the Kansas flour is manufactured from. This Turkey Red wheat can be grown successfully in this country as a number of farmers have and are growing it and are very much pleased both with the quality and the yield. Besides this it is highly recommended by the Agricultural College.

Perhaps the strongest argument in favor of this wheat is that mills in Kansas and other eastern states that grind the Turkey Red wheat are able to ship their flour into all western markets where the local flour is made from white or soft wheat and they always command much higher prices.

Three things are essential for good crops:

First. Ground well prepared.

Second. Good, clean seed.

Third. Rotation of crops.

These three things, if practiced, unremittingly will assure good results.

This car of seed we are shipping from Kansas will be of the very best quality and we cannot urge too strongly the importance of farmers in this section growing this kind of wheat. This will enable us to shut