EAGLES WILL CLOSE CONVENTION TODAY

Interest Centers in Election of President and Choice of City for Meet.

VARIED ENTERTAINMENT

Delegates and Visitors Enjoy Trolley Ride Through Famous Emigration Canyon.

The final sessions of the tri-state convention of the Fraternal Order of Eagles will be held today, opening in the main hall of the local aerie at 10 o'clock. Interest centers in the election of a president of this division of the order to succeed C. A. Boyd. There are three good men in the race and the contest promises to be close. They are W. J. Costello, Sand Point, Ida.; E. R. Geiger, Ogden, and L. M. Hardy, Ely, Nev. The sentiment last night appeared so evenly divided that a prediction as to who will win in the contest would be futile.

Next in interest is the selection of the city for the holding of the 1913 convention. The Ely delegation is making a hard fight for this distinction and bids fair to win, although Ogden is in the race with some advantages by reason of geographical location.

Yesterday was devoted largely to pleasure by the delegates and visitors. Many enjoyed the trolley ride through Emigration canyon and also the organ recital at the tabernacle. The session of the accredited delegates held at 2 o'clock was devoted solely to the business of the order. In the evening there was a smoker, to which all members of the order who were in the city were invited and this function was attended by more than 500 persons. J. J. Thomas presided and the programme was varied enough to furnish amusement and entertainment for all.

At tonight's session, which opens at 8 o'clock, competing degree teams will exemplify the ritualistic work of the order.

CITY TO CELEBRATE WHITE WAY OPENING

At a meeting with the mayor and the commissioners yesterday at noon, after the regular session had been held, the matter of the celebration of the opening of Salt Lake City's new "White Way" on Saturday evening, June 29, was taken up. Freeman Morningstar and Orson H. Hewlett presented tentative plans for the celebration. After considering the matter, the mayor suggested the appointment of a marshal of the day. Lester Freed was asked to act in that capacity and on his acceptance his appointment as marshal was confirmed. The city commissioners as a whole will vie with the mayor in making the celebration one of general civic interest.

CITY AND VICINITY

THE Reorganized Church of Jesus Christ of Latter-day Saints, Elder A. M. Chase in charge, is fitting up a neat tent on East First South street, north side, just west of Second East street, where the members purpose to hold meetings nightly during the pleasant summer months. The services will begin tonight.

THE CASTLE VALLEY COAL company filed yesterday a notice of amendment increasing the capital from $5,000,000 to $7,500,000. Notice already has been filed in Wyoming and this was the last step in the matter. The change in capital was agreed upon early in the year, as announced by The Tribune at that time.

A PETITION for a franchise for a spur track on Third West street, between First South and South Temple streets, was filed yesterday with the city recorder by the Oregon Short Line railroad. The track is to be used for the Taylor-Armstrong Lumber company.

SUIT FOR DIVORCE was filed yesterday in the Third district court by Charles Peter against Lydia Peter, alleging cruelty. Specifically Peter charges his wife with declaring that she loved her father and brother more than she did him.

A COMPLAINT was issued yesterday by the county attorney's office charging Earl T. Simmons with assault with a deadly weapon. Pauline Simmons, his wife, is the complaining witness and charges that she was attacked with a razor on June 12.

ANOTHER COMPLAINT was filed yesterday in the county attorney's office against Col. C. A. Birch, proprietor of the Casa Contentia, Twelfth South and West Temple streets, charging him with selling liquor in dry territory.

THE BODY of Edward Burns, a once famous jockey, who died at the Holy Cross hospital last Sunday, was lowered to the grave in the City cemetery yesterday following short services at the S. D. Evans mortuary chapel.

POSTMASTER THOMAS would like to find the owner of a bunch of keys, found by a mail carrier on Main street Tuesday morning. The keys are in the custody of the postmaster and will be returned to the claimant proving ownership.

LA FOREST E. LIBBEY, machinist, Ogden, yesterday filed a petition in voluntary bankruptcy in the federal court. He gives his liabilities at $3500 and his assets at $1000. He claims exemption to the extent of $60.

THERE WILL be a special meeting of Lynds chapter, No. 1, O. E. S., held at the Masonic temple this evening. Following initiation, the members of the chapter will entertain at a musicale. All members of the order invited.

OUT OF SYMPATHY for the "Potter Benefits," the Native Sons of Utah have postponed their annual outing, which was to have been held at Wandamere next week, until Wednesday, July 17.

B. F. REDMAN leaves this morning for Chicago, where he will attend the annual convention of the Illinois Furniture and Storage association. He expects to be absent from the city for about ten days.

AN INTERLOCUTORY decree of divorce was granted yesterday in the Third district court by Judge George G. Armstrong to Martha P. Brinton from Robert N. Brinton.

THE LADIES' AID SOCIETY of the Immanuel Baptist church will meet in the ladies' parlor today at 2 p. m. Members of the church and congregation are cordially invited to attend.

ZION'S SAVINGS BANK & TRUST company will today pay dividends amounting to $25,000. The dividend is 2 per cent on regular and 3 per cent on special stock.

MR. AND MRS. JOHN HEMAN of 244 Third East street celebrated the fifty-first anniversary of their wedding at their home yesterday. They were married in Amsterdam June 19, 1861.

THE UTAH NEWSPAPER association will hold a regular session on Monday, June 24, at the Salt Lake Commercial club. An excellent programme has been arranged.

C. C. MARSHALL, a traveling man of Cedar Rapids, Ia., is an inmate of the Judge-Mercy hospital, suffering from an attack of diabetes.

Famous Club Women Arriving in the City

MRS. PHILLIP N. MOORE.

MRS. L. L. BLANKENBURG.

MRS. FRANCES S. POTTER.

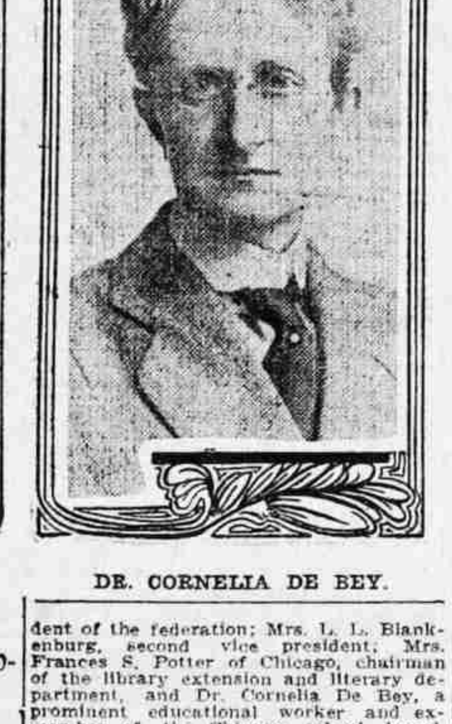

DR. CORNELIA DE BEY.

More Will Come Today; Public Mass Meeting and Reception to Be Held.

PROGRAMME FOR TODAY.

Official train arrives at Denver & Rio Grande station 8 a. m.
Automobile ride from station, 8:15 a. m.
Public mass meeting at tabernacle, 10:30 a. m.
Organ recital tabernacle, 12 m.
Luncheon for guests at Commercial club, 1 p. m.
Afternoon reception at Hotel Utah, 2:30 p. m.
Train leaves 5 p. m.

BLUE and gold, the colors of the General Federation of Women's clubs, will prevail in Salt Lake today. The merchants have decorated their windows in the federation colors and the same scheme will prevail at the tabernacle, where a large mass meeting this mornig will be addressed by the official representatives of the General Federation on their way to San Francisco for the biennial meeting of the largest and most prominent woman's organization of the United States.

The official train, routed from St. Louis, the home of the president of the federation, Mrs. Philip N. Moore, is due to arrive at 8 o'clock this morning over the Denver & Rio Grande. Seventy-five delegates will be on board, including officers and directors of the federation residing in the east. The officers are Mrs. Moore, St. Louis, president; Mrs. Josiah Evans Cowles, Los Angeles, first vice president; Mrs. L. L. Blankenburg, Philadelphia, second vice president; Mrs. George O. Welch, Fergus Falls, Minn., recording secretary; Mrs. Frank N. Shick, Long Beach, corresponding secretary; Mrs. John Threadgill, Oklahoma City, treasurer; Mrs. Frank White, Valley City, N. D., auditor. The directors are Mrs. Alvin R. Baily, Newton, Mass.; Mrs. Elmer Blair, Albany, N. Y.; Mrs. Desha Breckenridge, Lexington, Ky.; Mrs. Harry L. Keefe, Wathill, Neb.; Mrs. Charles Howard McMahon, Salt Lake; Mrs. J. Creighton Mathews, New Orleans; Mrs. John A. Nash, Audubon, Ia.; Mrs. Eugene Reilly Dilworth, Charlotte, N. C.

Mrs. Percy Pennypacker of Austin, Tex., one of the candidates for president of the federation to be elected at the coming biennial meeting, also will be on this train.

To Be Given Welcome.

The distinguished guests will be met at the train by members of the hospitality committee, in automobiles, and taken for a drive over the city, which will end at the tabernacle, where the mass meeting, to which the public is invited, will be held. This will be followed by a luncheon at the Commercial club, tendered by the Commercial club to the visitors. After this a reception will be given by the local hospitality comittee, representing the women's clubs of the city, in the parlors of the Hotel Utah, under the direction of Mrs. J. F. Marshall, with tea served in the banquet room. The train will leave at 5 o'clock for San Francisco.

The mass meeting will open at 10:30 o'clock and the general public is invited. The tabernacle will be prettily decorated from the tabernacle conservatory with palms, ferns and cut flowers. The flag of the state federation will be draped at the back of the speakers' platform.

Mrs. Gould B. Blakely, chairman of the hospitality committee, will introduce Mrs. A. J. Gorham, president of the Utah federation, who will be chairman of the meeting. An address of welcome on behalf of the state, written by Governor Spry, will be read by Mrs. Gorham. Mayor Samuel C. Park will welcome the visitors on behalf of the city, and President W. W. Armstrong of the Commercial club will give an address in behalf of the club.

The principal speakers among the visitors will be Mrs. Philip N. Moore, president of the federation; Mrs. L. L. Blankenburg, second vice president; Mrs. Frances S. Potter of Chicago, chairman of the library extension and literary department, and Dr. Cornelia De Bey, a prominent educational worker and ex-member of the Chicago school board. Mrs. Potter will bring greetings from the literary committee of the federation and Dr. De Bey will speak on "The Value of Women On School Boards."

The mass meeting will be followed by an organ recital, with Prof. John J. McClellan at the organ. Willard Weihe will render a violin solo and M. J. Brines will sing.

The luncheon at the Commercial club will be served at 1 o'clock. A number of Salt Lake club women will take luncheon with the guests. Covers will be laid for about 200. The luncheon table will have a centerpiece of roses and sego lilies.

The reception committee which will serve today at the Utah are Mrs. Byron Cummings, chairman; Mrs. Frank Stephens, Mrs. A. T. McCanne, Mrs. Lafayette Hanchett, Mrs. G. W. E. Dorsey, Mrs. J. R. Letcher, Mrs. Charles H. Wells, Mrs. L. C. Sinclair, Mrs. E. O. Leatherwood, Mrs. A. L. Sanford, Dr. Belle Gemmel, Mrs. F. S. Richards, Mrs. F. W. Hayt, Mrs. Selden Clawson.

The tea room, under the direction of Mrs. L. M. Bailey, will be in charge today of Mrs. W. F. Adams, assisted by Mrs. William C. Jennings, Mrs. George Keysor, Mrs. Charles Tyng, Mrs. M. M. Johnson, Miss Margery Pearson, Miss Helen Bettles, Miss Blanch Henderson, Miss Martha Henderson, Miss Helen Willson, the Misses McLaurie and the Misses McCanne.

The reception committee for Friday comprises Mrs. F. L. Parker, chairman; Mrs. William Stewart, Mrs. Sol Siegel, Mrs. George Hancock, Mrs. Fred Hornung, Manti; Mrs. Charles L. Rood, Mrs. John W. Delano, Mrs. Earl Dunshee, Mrs. F. W. Francis, Mrs. Ira D. Wines, Mrs. John Earls, Mrs. D. Phelen, Mrs. A. R. Campbell, Mrs. Wesley King, Dr. Jane Skolfield.

Route of Auto Trip.

Following is the route to be taken in the automobile trip which will be tendered to the visitors: Denver & Rio Grande station to Pioneer park; east on Third South street to Main street; turn down to Exchange place between Boston and Newhouse buildings, Mining Exchange and Commercial club; down State street to City and County building; through grounds around building; east on Fourth South street to Sixth East, (or Ninth East if roads are bad); South to Main entrance to Liberty park (Sixth East and Ninth South;) drive down middle around east drive of park, out main entrance of Sixth East; turn east to Seventh East; north on Seventh East to second door north of Eighth South, east side of street, place where Maude Adams lived with grandmother, from which place she attended Collegiate institute; turn east on Seventh South to Ninth East, north to First South; East to Thirteenth East; around university grounds; back on First South to Twelfth East, east through Federal Heights to fort (if possible), otherwise, around Federal Heights circle; return down South Temple to Eagle Gate; up State street to First avenue; go slowly by Brigham Young's grave and Rowland hall; up A street to Second avenue; turn east on Second avenue to C street; down C street to South Temple to Hotel Utah and monument.

Guests returning immediately to train continue down Main to Third South, thence to Denver & Rio Grande station.

Mrs. Blankenburg Arrives.

Mrs. L. L. Blankenburg arrived yesterday morning from Los Angeles and will remain over today, leaving on the directors' train this afternoon. Mrs. Josiah E. Cowles of Los Angeles, who was expected to arrive with Mrs. Blankenburg, was not able to come.

Mrs. Blankenburg, who is one of the most distinguished members of the federation, in addition to her office as second vice president, has been spending several weeks in California and came up to Salt Lake especially to meet the Salt Lake club women and enjoy the entertainment arranged for today. Mrs. Blankenburg is the wife of the reform mayor of Philadelphia.

Mrs. Frances Squire Potter arrived yesterday afternoon from Chicago, accompanied by Dr. Cornelia De Bey. Both will have prominent places on the federation programme. The two noted guests were met at the train by Mrs. Gould B. Blakely, chairman of the hospitality committee, and Mrs. C. T. Van Winkle, chairman of the press and publicity committee. They were taken to the Hotel Utah where they will be guests of the hospitality committee during their stay in this city. They will leave for San Francisco with the official delegation this afternoon.

Mrs. Blankenburg also is at the Hotel Utah, the guest of the hospitality committee.

Headquarters at Hotel.

Headquarters were established at the Hotel Utah yesterday afternoon by the information bureau of the hospitality committee, with Mrs. Elizabeth M. Cohen in charge. Mrs. Cohen requests that members of the committee call at the hotel at 7:30 o'clock this morning for the information issued by the bureau.

The hotel will be beautified by the decoration committee, of which Mrs. F. E. Marcy is chairman, with cut flowers. A pink and white color scheme will be introduced. A large bowl of pink and white peonies will occupy a prominent place in the parlors or president's suite, where the reception will be given, and bowls of pink and white roses will also be used. The tea table will be adorned with pink and white roses. Donations of flowers are solicited.

An interesting mass meeting was held in the banquet room of the Hotel Utah yesterday afternoon, at which Miss Helen Varick Boswell of New York, chairman of the industrial and social committee of the General Federation, was the principal speaker. Mrs. Blankenburg also made a brief informal talk. Mrs. A. J. Gorham presided, introducing the speakers.

Mrs. Blankenburg in opening her talk said: "I would like to say fellow citizens, but I am a political cipher and you are 'it.'

"It has sometimes been charged," Mrs. Blankenburg continued, "that I am the real mayor of Philadelphia, but my husband enjoys that distinction and I do not attempt to take any part in the city administration. Of course I can sometimes give him a hint, but no other demonstration is given of the superiority of the female portion of the family."

Mrs. Blankenburg dwelt upon the value of the women's club movement in various ways and especially in reference to it as an education for citizenship. She expressed unqualified belief in woman suffrage and congratulated the women of Utah on having obtained the ballot and asked that they help the eastern women to do likewise.

"The 'antis' may say all they like about influence, but it is influence plus the vote that counts most," she added.

Miss Boswell Is Heard.

Miss Boswell spoke upon "Industrial and Social Conditions as Relating to Women and Children." Miss Boswell spoke of the wonderful improvement she noted in Salt Lake since a previous visit, eight years ago. Among other things she mentioned the Hotel Utah and said that she had been so behind on Salt Lake history that she had written to the Knutsford for rooms, not knowing that such a place was no longer in existence and was also ignorant of the charming entertainment which had been planned for her by the Salt Lake club women.

She characterized her department of the general federation work as the "human" department, which looked after the welfare of thousands of women and children. Miss Boswell said that the women's club movement was at first a purely literary one, but now its scope was much broader and its main object was no longer self-culture, but the betterment of humanity.

The first thing taken up by the club women when they began to awaken to other ideas than self-culture was the child labor question, since every woman's heart goes out to children and she is anxious to remove the blot of child labor from our national commercial life. From the child labor movement the women's clubs have now enlarged their scope to all phases of industrial and social life for women and children.

"The Woman's club is trying, in short, to raise the whole people an inch, which is better than raising the few a mile," the speaker said.

Miss Boswell paid a high tribute to the work accomplished by the club women of Utah in the betterment of the condition of the working women, mentioning particularly the nine-hour law, which, she said, she understood was being well enforced. It was easy, she said, to have good laws passed, but the difficulty was in getting them enforced, and it was in this work that the woman's club became an eternal vigilance committee.

Miss Boswell said that one of the greatest obstacles in the way of the child labor movement was the greed of parents rather than any inclination on the part of employers to engage those of tender years.

Talks of Child Labor.

The national child labor bureau, as the direct outgrowth of the efforts of women's clubs, was commended as a step forward. An important move in the betterment of women and children in the industrial world, according to Miss Boswell, would be the appointment of a woman assistant commissioner of labor in each state. She said:

> As in the home, so in every great movement is the co-operation of a man and woman necessary to success. Women can make suggestions which men are glad to carry out, but which would never have occurred to the men without a woman's aid.

The social life of the young working girl and boy is one that needs careful supervision. The picture show, for instance, is the greatest institution of the age; it is the poor man's theater, where he gets his amusement. It is therefore up to the woman's club to see that the pictures shown are wholesome and educational, instead of vicious. They should be dramatic, abounding in human interest, but clean, to furnish proper amusement for the rising generation among the working classes.

PROPOSE STRINGENT HEALTH ORDINANCE

City's Legal Department Will Draft Provision to Protect Water Supply.

SHEEPMEN CONCERNED

No Camp for Herds Can Be Made on Water Supply Streams Near City.

As the result of a conference held yesterday afternoon between City Attorney Harper J. Dininny and City Commissioners R. P. Morris and W. H. Korns, the legal department will draw up an ordinance defining a nuisance in relation to the befouling of the water supply of the city and which is to be aimed particularly at the use of trails through the canyons by sheep herders.

Follows State Law.

The ordinance, which is to be modeled largely after the state law, will provide that whatever is dangerous to human life or health, and whatever renders soil, air, water or food impure or unwholesome, are declared to be nuisances and to be illegal, and every person, either owner, agent or occupant, having aided in creating or contributing to the same, or who may support, continue or retain any of them, shall be deemed guilty of a misdemeanor.

No house refuse, offal, garbage, dead animals, decaying vegetable matter or organic substance of any kind shall be thrown or allowed to remain upon any street, road, ditch, gutter, public place, private premises, vacatn lot, water course, lake, pond, spring or well.

How Sheep are Barred.

Of particular reference to the trailing or herding of sheep the provisions will declare that any person who shall, either:

1. Construct or maintain any corral, sheep pen, stable, pig pen, chicken coop or other offensive yard, or outhouse, where the waste drainage therefrom shall flow directly into the waters of any stream, well or spring of water used for domestic purposes; or,

2. Deposit, pile, unload, or leave any manure heap, offensive rubbish, or the carcass of any dead animal, where the waste or drainage therefrom will flow directly into the waters of any stream, well or spring of water used for domestic purposes; or,

3. Dip or wash sheep in any stream, or construct, maintain or use any pool or dipping vat for dipping or washing sheep in such close proximity to any stream used by the inhabitants of any city, town or village, for domestic purposes, as to make the waters thereof impure or unwholesome; or,

4. Construct or maintain any corral, yard, or vat, to be used for the purpose of shearing or dipping sheep within twelve miles of any city, town, or village, where the refuse or filth from the said corral or yard would naturally find its way into any streams of water used by the inhabitants of any city, village or town, for domestic purposes; or,

5. Establish or maintain any corral, camp or bedding place for the purpose of herding, holding or keeping any cattle, horses, sheep or hogs within seven miles of any city, town, or village, where the refuse or filth from said corral, camp or bedding place will naturally find its way into any stream used by the inhabitants of any city, town or village, for domestic purposes, shall be guilty of a misdemeanor.

POPULAR COUPLE WEDDED IN TEMPLE

At high noon yesterday the nuptials of Horace Eugene Barber of 365 North Sixth West street and Miss Anne E. Walsh, daughter of Mr. and Mrs. Henry Walsh of 730 West Third North street, were solemnized in the temple, Apostle Heber J. Grant officiating.

In the evening the young couple held a reception at the home of the bridegroom's father, which was attended by 125 or more of their friends.

ANNUAL OUTING IS SPLENDID SUCCESS

Butchers and Grocers of Ogden and Salt Lake Celebrate at Lagoon.

GREAT THRONG PRESENT

Barbecue at Which All Are Fed Without Cost Feature of Day.

The retail butchers and grocers of Salt Lake and Ogden held their annual barbecue yesterday at Lagon and it is estimated by those in charge that nearly 10,000 persons visited the resort during the afternoon and about 2 o'clock in the afternoon both cities began to pour crowds into the Davis county resort until along towards evening every nook and booth was filled to its capacity and the crowd was still increasing.

The feature of the celebration was the barbecue stand, which was running from noon until late in the evening. This booth was arranged so that the crowds could go in and out in such a way as to prevent congestion. Hot roast beef sandwiches with pickles were served and it kept forty or fifty men busy wrapping them and handing them out, besides a large squad of men to cook the meat and slice the pickles.

Athletic Contests.

Early in the afternoon a programme of foot races was held for the boys and girls, there being races for children of both sexes from 4 to 14 years of age. In each of these events appropriate prizes were offered and the children who entered were made happy as well as those who watched the youthful sports.

A beauty contest for babies was also held and a large number of infants under 6 months of age were entered. First, second and third prize winners were presented with silver loving cups. Kenneth Brighton, son of Thomas Brighton of 219 K street, was winner of first prize. Elmer Halverson, son of Charles Halverson, 765 North Sixth West, won second place, and Leonard Hadley, son of Charles Hadley of 325 Lucy avenue, won third.

In the evening a broncho show was held on the baseball grounds. There were a half dozen cowboys there, who offered to ride any horse that could be brought from the neighborhood and also offered to pay $50 to anyone who could produce a horse which they could not ride.

Careful Preparation.

In preparation for the barbecue nothing was spared to make the event a success in every way. Every detail was placed under the charge of a committee whose duty it was to look after that particular part of the programme. The different committees have been working for a long time and the splendid success of the day is proof of the earnestness of their efforts. The train service was good and there was no trouble in getting to and from the Lagoon. Trains left every hour and a sufficient number of cars were in service so that every one was able to get a seat.

One of the best features of the afternoon was the free musical concert given by the Utah Conservatory of Music. Some of the best musical talent in the city took part in the programme and the seven numbers made a delightful hour.

MISS GARDNER WEDS FREDERICK PETERSON

A home wedding of interest to a wide circle of friends was that of Miss Pearl Gardner and Frederick Peterson last evening. The ceremony was performed at the home of the bride's parents, Mr. and Mrs. W. J. Gardner, 211 East Seventh South street, at 9 o'clock by the Rev. Peter A. Simpkin. A large company of friends was in attendance. A wedding supper was served.

Mr. and Mrs. Peterson will be at home to their friends after June 25 at their residence, 1666 South State street.

Will Enter Protest.

The "dance hall" ordinance will be a special order of business before the city commission at its meeting this morning. It is expected that a number of proprietors of dance halls will be in attendance to enter protests to the passage of the ordinance.

OBSERVE A DOUBLE FETE AT ST. MARY'S

Graduation Exercises Held and Jubilee of Bishop Scanlan Is Celebrated.

MUSIC IS BEWITCHING

Addresses Delivered; Selection From Light Opera Is a Feature.

Two events were celebrated by the interesting exercises at St. Mary's academy yesterday. It was the thirty-seventh annual commencement of St. Mary's and the sisters took advantage of the occasion to celebrate also the silver jubilee of Bishop Scanlan's consecration, June 29, 1887. Bishop Scanlan established the Catholic church in Utah and part of Nevada and his diocese, which includes all of Utah and several counties in Nevada, is the largest, territorially, in the United States.

The interesting exercises ebgan at 10 o'clock yesterday morning in the auditorium of the academy. The stage was a profusion of flowers and above the proscenium appeared in electric lights the word "Jubilee."

Vocal Classes Take Part.

The programme opened with one of the most thoroughly artistic productions of the general vocal class given this year. This number, which sounded the keynote of the day, was the "Invocation Chorus," by Stein-Stollewerk. Beginning softly and rising and swelling their notes in sweet cadence with the heartfelt sincerity of their words ringing in their voices the vocal class sang this number. Mrs. E. Chamberlain, Misses E. O'Neil, D. Croft and M. Dooly were at the harps, with S. Griffin at the piano.

"Valse in E, Op. 34, No. 1," by Moszkowski, was very well rendered by Miss Annie Egan. The interpretation of the theme was clear, and the melodious theme artistically brought out in finished shades of color, while the cresendo passes would have done credit to a virtuoso.

Jubilee Felicitations.

One of the principal features of the programme was the jubilee address given by Miss Nellie Fitzmaurice with a charming simplicity and earnestness that quite won the hearts of her audience.

Old and fond memories no doubt were awakened by the "Irish Airs." These, as arranged by Thomas, were played in compliment to Bishop Scanlan. The selections of favorite Irish melodies, "Come Back to Erin," "Believe Me, All Those Endearing Young Charms" and "The Harp That Once Through Tara's Halls," were played with sweet expression.

The next number, "The Passage Bird's Farewell," by Hildach, was one of the most difficult and effective vocal numbers of the programme. The extensive ring and flexibility of Miss Locke's soprano contrasted with Miss Mahon's deep, resonant tones, brought out both voices to great advantage.

The harp trio, the sextet from "Lucia," by Godefroid, was the offering of St. Mary's most advanced harp students, Mrs. Edward McGurrin, Miss Lydia White and Miss Constance Johnson. The selection was handled in a masterly manner, the tone work especially being powerful. The most admirable feature was the perfect unison in which the three parts were played.

"Oft in the Stilly Night" and "Kathleen Mavourneen" were sung in quartette form by Misses Florence Locke, Nellie Mahon, Marion Bruneau and Helen Brown. The parts were distinct yet blending and sung with pleasing and varied expression.

Violin Club Plays

The favorite number and most creditable given by the violin club was the "Spring Song," by Mendelssohn.

Miss Fuschia Forest read an original poem, "To Our Good Shepherd," in compliment to Bishop Scanlan, expressing many beautiful and impressive thoughts in a very attractive manner.

The universally favored concert number, Liszt's "Rhapsodie No. 2," was played by Mrs. McGurrin and Miss Lydia White. The interpretation was excellent. The full powerful tones were beautiful, while the more delicate embellishments were equally effective, combining grace, clearness and elegance. This selection was indeed an important contribution to the programme.

"A School Fete," adapted from a light opera by Saunders and sung by the general vocal class, was a well set and graceful scene. The number opened with the light fantastic song combined with dancing. Miss Edalene O'Neil, with her eight corypheés, charmed every one with her pleasing voice and brilliant appearance. She was daintily attired in a white dress decked with rosebuds and performed her part in an attractive manner.

Harp Music Beautiful.

Then followed the interpolation of Moszkowski's "Serenade," played on the harps by Mrs. E. Chamberlain, Misses E. O'Neil, M. Dooly and D. Croft, and piano by Miss A. Vanderhoel, and danced with surprising grace for amateurs by the Misses D. White, H. Driggan, L. Mackay, H. Berry, M. Hughes, G. Guffin and O. Kelly. The scene was concluded by a full chorus and the grand finale brought forth well merited applause.

The Rt. Rev. Bishop Scanlan then conferred the graduating medals and diplomas in the academic course upon Miss Josephine Cunningham of Salt Lake City and Miss Annie Egan of Georgetown, Colo.; certificates in the commercial course upon Miss Margaret Gibbons of Tonopah, Nev., Miss Permilia Brussette and Miss Mary Bertagnolia, both of Salt Lake. A gold medal in music was given Mrs. E. McGurrin of Salt Lake.

The valedictory was given in the form of two addresses, "What Alma Mater Does for Her Children" and "What the Graduate May Do for Her Alma Mater," by the Misses J. Cunningham and A. Egan, respectively.

The commencement address, which was delivered by Mr. F. P. Gallagher, was the concluding number of the programme.

EYES OF CHILDREN IN GOOD CONDITION

D. H. Christensen, superintendent of schools, yesterday mailed to members of the board of education the results of the eye tests of pupils of the public schools, conducted by Supervisor G. N. Child.

The test included all children below high school, except First grade pupils. In several cases, however, they were included.

Number of pupils belonging at date, 13,932; number of pupils tested, 11,838; number of pupils wearing glasses, 238; number of pupils free from symptoms of eye disease, 8980; number of pupils suspected of having eye disease in addition to those wearing glasses, 2550.

Pupils wearing glasses were included in the number representing the tests made.

Jewish Society Elects.

At a meeting of the Menorah Social club held in the B'nai B'rith hall last Sunday afternoon, the following officers were elected for the coming term: Joe Cline, president; Jake Siegel, first vice president; Sarah Nathan, second vice president; Ida Freidman, orator; Herman Siegel, recorder; Nate Block, auditor; Leo Freidman, treasurer; Fannie Shapiro, custodian; Lillian Gesas, reporter; Albert Cline, marshal. Morris Rosenblatt, past president of the organization, becomes counselor by virtue of the provisions of the by-laws.

COURT DISMISSES SUIT AGAINST N...

Friends of Telluride C... pany's General Mana... See Vindication.

NO CAUSE FOR AC...

Judge Holds Complaint ... ing; Service of Papers S... tacular Performance.

Friends of L. L. Nunn, ... ager of the Telluride Power ... rejoicing at the news from ... terday containing the brief ... ment that the suit of Louis ... others against Nunn and ... had been dismissed in the United ... court. The dismissal was ... Judge Robert E. Lewis on ... referred to briefly in a dispatch ... action was lacking in equity ... definite.

The suit was instituted ... 1911, in the federal court ... Louis Fusz and others ... were two suits. It was ... Nunn, as general manager of ... ide company, has misappropriated ... to his own use to the amount ... imately $500,000. An accounting ... money alleged to have been ... priated was asked. It was ... asked that title to the company ... erty, stated to be worth ... adjudicated.

Service of the papers ... made May 30, 1911, in a highly ... lar manner. Thomas Clarke, ... United States marshal from ... boarded a train at Cheyenne ... Nunn was a passenger ... Salt Lake to Cleveland, ... bound for the purpose of ... meeting of the directors of ... Service could only be made ... so Clarke kept a close watch ... while they were fellow ... Later, when the train passed ... rado, Nunn locked himself ... room. Clarke, choosing ... deemed propitious, hammered ... the door. Nunn thought ... marshal intended to break ... down, which, indeed, seemed ... the occupant drew the bolt ... obtained service of the papers.

From the meager telegram ... in Salt Lake from Denver ... the dismissal of the case ... that Judge Lewis held that ... no equity in the bill of complaint ... other words, that no cause of ... stated by the complainants.

History of Company.

The Telluride company was ... by Mr. Nunn in 1900 to take ... hydro-electric power interests ... ing company in Colorado ... Nunn's management. The ... the first practical demonstration ... distance transmission, and has ... is still doing, a vast amount ... work.

The first work of the company ... was on the Provo river, at ... known as Nunn's Station. ... afterwards built a ... plant at the mouth of the ... at Olmsted, which is one of ... places of Utah. Another plant ... near Logan on the Logan ... Battle creek near Pleasant Grove ... 1907 the largest plant of ... was constructed at Grace, Idaho ... river. The company also ... power stations in Colorado.

Louis Fusz, one of the ... the action dismissed yesterday ... the smaller stockholders in ... It has been generally understood ... brought the action at the ... ers of a minority interest ... to be dissatisfied with the ... of Nunn as general manager ... at all times, however, had ... of a large majority of the ... rectors, and last year, at ... in Cleveland, the directors ... Nunn policies.

Majority With Nunn.

There are thirteen directors ... board, nine of whom have ... selves on Nunn's side. Four ... tedly opposed to Nunn's ... Those of the directors who ... behind Nunn's management ... Squire, president of the ... prominent lawyer of Cleveland ... Stafford, first vice president ... Cleveland banks, the ... Broadway Savings & Trust ... Wolcott, second vice president ... Smithsonian institution; A. T. ... retary, principal owner of ... Manufacturing company ... of coal tar products, Cleveland ... director, president Citizens ... Trust company, Cleveland ... director, capitalist and real ... ator, Cleveland; A. M. Johnson ... president National Life ... pany, Chicago; P. N. Nunn ... neer, consulting engineer of ... Power company, Niagara ... Bailey, general counsel, Salt ... four directors are not in accord ... administration of Nunn ... Campbell, official of the ... St. Louis; Festus J. Wade ... Mercantile Trust company ... William Storey and Frederick ... attorneys, Salt Lake.

The copy of Judge Lewis's ... dismissal is expected to reach ... within a day or two. In the ... friends of Mr. Nunn hope ... and final vindication of the ... of Telluride's general manager.

COMMERCIAL CLUB COMMITTEES

At the Commercial club the ... a meeting yesterday noon ... men of the standing committees ... was a large attendance and ... ters of importance were discussed ... man T. L. Mitchell of the ... and utilities committee ... outline of the "municipal ... presented to his committee ... remus. He likewise told of ... in the investigation of the ... ation, and said that he had ... that there would be a ... ment by the time the next ... ing would be held, two weeks ... work of the committee was ...

Chairman George L. ... commerce committee said ... had been made on the plan ... tablishment of a merchants' ... reau. Local manufacturers ... now withdrawn their opposition ... proposed bureau, and at ... the arrangements would ... order.

Satisfaction was unanimous ... with all the reports. The ... journed after holding session ... an hour.

McGurrin Is Honored

Edward McGurrin, well-known ... ney, has been elected ... fourth degree, Knights of Columbus ... the district comprising Utah ... Nevada.

Berge rTakes a ...

Leo Berger took the stand ... behalf in the criminal ... Third district court, where ... tried for the murder of ... mings, last January.